



IGNITION  
PARTS

# MARINE CATALOGUE 2022/23



[www.ngkntk.com/uk](http://www.ngkntk.com/uk)

- facebook.com/ngksparkplugsuk
- NGK UK YouTube
- instagram.com/ngkntk\_uk
- NGK Spark Plugs (UK) Ltd
- ngkntk.com



IGNITION  
PARTS



VEHICLE  
ELECTRONICS

**Box  
Clever**  
It pays to fit the best

# HAVE YOU GOT THE APP?

Download the new BoxClever app  
and the world of great free gifts  
is more accessible than ever

Plus it gives you more ways  
to pile on the points with:

Exclusive monthly prize draws

Free scratch card every  
time you bank



ngkboxclever.com

# CONTENTS

## SPARK PLUG TECHNICAL INFORMATION

Spark Plug Design	2	Spark Plug Installation Tips	5
NGK's Copper Core Technology	3	Spark Plug Gap Settings	5
The Iridium IX Plug	4	Design Symbols	6

## INBOARD APPLICATIONS

Aero Marine	7	Chrysler	9	Hustler	12	Revley	17
Air Master	7	Chrysler-Volvo	9	IMC	12	Rolls Royce	17
Albin	7	Climax	9	Indmar	12	Salsbury	17
Ameco	7	Clinton	9	Interceptor	12	Scripps	17
American Challenger	7	Con-O-Lift	9	Johnson	12	Seadrive	17
Austin	7	Cornell	9	King	12	Seafarer	17
B & W	7	Coventry-Victor	9	Kodiak	13	St. Lawrence	17
B.L.M.C.	7	Crescent	9	Kohler	13	Starbuck Boats	17
Barr (Conversions)	7-8	Crusader	9-10	Marine Drive Systems	13	Stokes	17
Baudoin	8	Cuyuna	10	Marine Power	13	Stuart Turner	17
Berkeley	8	Daimler	10	Marinetek	13	Tempest	17
Beta Marine	8	Daytona	10	Mercruiser	13-15	Toyota	17
Bmw	8	Diesel-Techniek	10	Mercury	15	Turbo Marine	17
Bog Marin	8	Dynafoil	10	O.M.C.	15-16	U. S. Marine	17-18
Bombardier (Sea-Doo)	8	Evinrude	10	Palmer-Greenwich	16	Universal	18
Bpm	8	Fageol	10	Panter	16	Valmet	18
Briden	8	Flagship	10-11	PCM	16	Volvo-Penta	18-19
Brit	8	Ford	11	Performance Jet System	16	Waukesha	19
British Seagull	8	Gota	11	Piaggio	17	West Bend	19
Buehler	8	Graymarine	11	PMC	17	Wickstrom	19
Caille	8	Guardian Marine	11	Polaris	17	Wortham Blake	19
Castoldi	9	Hardin	12	Power Products	17	Volkswagen	19-20
Chevrolet (Marine Conversions)	9	Harman House	12	Redline	17	Yamaha	20
Chris-Craft (See Volvo Penta)	-	Hover Air America	12	Renault / Couch	17		

## OUTBOARD APPLICATIONS

Aero Marine	21	Coventry Victor	23	Husqvarna	28	Sea King (Wards)	39
Ailsa Craig	21	Cruise 'N Carry	23	Italmarine	28	Sea-Bee	39
Airboy	21	Cuyuna	23	J.L.O.	28	Sears	39-40
Alsport	21	Delfino	23-24	Johnson	28-31	Selva	40
Apache	21	DM	24	Laura	31	Selva Gemini	40
Arkos	21	Ducati	24	Marinepower	31	Solo	40
Arrow	21	Dynafoil	24	Mariner	32-33	Spirit (Suzuki)	40
Beaver	21	Elgin	24	Martin	33	Sprite	40
Bianchi	21	Elliott	24	Mcculloch	332	Starling Jet	40
Bluejet	21	Emerald Bay	24	Medina	33	Subaru	40
Boatimpeller	21	Eska	24	Mercury	33-36	Suzuki	41-43
Bombardier	21	Evinrude	24-26	Mighty Mite	36	Tanaka	43
Briggs & Stratton	21	Fiat Nautica	26	Mono	36	Technamotor	43
British Anzani	21	Firestone	26	Moskva	36	Tohatsu	43-44
British Seagull	21	Fisher-Pierce	26	Nautilo	36	Tomos	44
Cal-Jet	21-22	Flambeau	26	Neptune	36	Valmet	44
Carniti	22	Flying-O	27	Nissan	36-37	Viking	44
Carnits	22	Force (U.S. Marine)	27	Nordec-Bond	37	Volvo Penta	44-45
Chief	22	Foremost	27	O.M.C.	37-38	Voyager	45
Chris-Craft	22	Franchi	27	Otterbine	38	West Bend	45
Chrysler	22-23	Fury	27	Outboard Jet	39	Whitehead	45
Clinton	23	Gale	27	Outboard Marine	39	Wizard	45
Coast To Coast	23	Gambles	27	Perkins	39	Yamaha	45-48
Colt	23	Garelli	27	Piaggio	39	Yamato	48
Commodore	23	Guazzoni	27	Puffin	39	Zündapp	48
Coventry Climax	23	Honda	27-28	Salut	39		

## PWC APPLICATIONS

Aquabug	49	Hovercraft	50	Progressive Power	51	Thunder Jet	52
Aqua-Jet (Jet Bike)	49	Hydro-Disc	50	Sea-Doo	51-52	Tide Rider	52
Aquascooter	49	Jet Breeze	50	Seaflesh	52	Tigershark	52
Arctco	49	Jet Star 1250	50	Skidaddle	52	Ultranautics	53
Arctic Cat (Tigershark)	49	Kawasaki	50	Ski-Free	52	Wet-Jet (See Mastercraft)	-
Bombardier	49-50	Mastercraft (Wet-Jet)	51	Ski-Whee	52	Wetbike	53
Dolphin	50	Nautica	51	Sos Express	52	Wild Cat	53
Fun Boats	50	Polaris	51	Surf-Jet	52	Yamaha	53
Honda	50	Power Board	51	Suzuki	52		
Conversion chart	54-83						

This catalogue is intended for vehicles/engines officially imported or manufactured in the UK and supersedes all previous versions, which should be disposed of. Whilst every care is taken in compiling these lists of applications, they are given for general guidance only, and do not constitute any contractual term, representation, or warranty and as such NGK Spark Plugs (UK) Ltd. do not accept any responsibility in respect of any claim whatsoever and howsoever caused arising from the publication of this catalogue.

NGK and NTK products distributed by NGK Spark Plugs (UK) Ltd are designed solely for use in automotive, motorcycle, marine, horticultural, agricultural, commercial, industrial, and stationary engines. They should not be used in aircraft engines. NGK goods destined for aviation use are likely to differ in specification and should be purchased through the OES parts supplier for the engine.

Resistor spark plugs should always be used where they are recommended by the manufacturer. The use of non-resistor plugs could, in some cases, result in interference with and/or damage to electronic components.

Specifications subject to change without notice.

NGK and NTK products listed in these application guides do not apply to racing or modified engines, except where explicitly stated.

# SPARK PLUG DESIGN

## SPARK PLUG DESIGN

Every year the range of NGK spark plugs grows to accommodate the ever increasing demands of modern engines. Spark plug design must take into consideration many features of an engine including physical dimensions, combustion chamber shape, cooling abilities, fuel and ignition systems. Spark plugs play a vital role in producing the maximum power from an engine whilst keeping fuel consumption and emissions to a minimum. Choosing the correct spark plug type will help a vehicle manufacturer meet legislated emission targets and assists the motorist in getting the best from their engine.

Increases in the size and the requirement to improve the cooling of the inlet and exhaust valves have meant that the space available for the spark plug is severely restricted on some cylinder heads. A change in spark plug design, possibly the adoption of a taper seat and extended reach (threaded portion) or even the use of a smaller diameter is often the answer. Some engines require the use of two spark plugs per cylinder and again due to space restrictions these might be of different sizes.

Changes in fuelling systems and the fuel itself have meant some special features being adopted at the 'firing end' of the spark plug. Extra projected types push the spark position into the heart of the combustion chamber to promote better combustion of the fuel/air mixture, which is weaker than ever in an effort to improve economy. Modern engine manufacturers often require increased spark gaps to allow a longer spark duration, which again aids more efficient combustion.

To combat the 'cold fouling' effect that can occur in some engines using unleaded fuels specially arranged ground electrodes are sometimes used. These can force the spark to discharge across the insulator and thus burn away any built up carbon that could cause poor starting or misfires. It is not uncommon to find two, three or four ground electrode arrangements in new vehicles. The use of precious metals on the tips of the spark plug electrodes is not uncommon especially on higher performance engines. Whilst these spark plugs do have increased service life they are often specified because of their superior ignition qualities.

Our engineering departments work very closely with the engine and vehicle manufacturers to produce the ideal spark plug type for each application. Any change in production is expensive for a manufacturer and therefore new spark plug types are only produced where necessary. NGK employ the very latest production technology to ensure that every aspect is catered for – performance, economy and value.



## HEAT RANGE AND HEAT DISSIPATION

Spark plugs do not produce heat in the combustion chamber. One of the functions of the spark plug is to dissipate some of the heat produced during combustion. This is mostly transferred into the cylinder head. The 'Heat Range' indicates the measure of the spark plug's ability to do this.

A 'hot' spark plug is designed to maintain a sufficiently high temperature at the insulator nose to burn off carbon and oil deposits. A 'cold' spark plug is designed to allow a faster transfer of heat to the cylinder head thus preventing overheating and premature failure.

The heat range selection is obviously a complex task with many factors to take into account. NGK engineers therefore make specific recommendations for each engine and the use to which it is put.

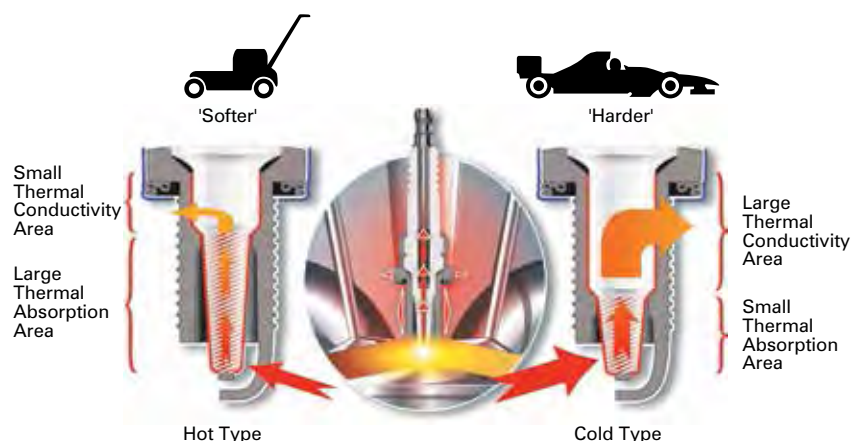

# NGK'S COPPER CORE TECHNOLOGY

## WIDE HEAT RANGE

A wide range spark plug is more flexible and performs equally well in a hot or cold engine under stop and go city driving or fast motorway cruising. Engines that tend to run hot need cold type plugs. Those that run cold demand a hotter type. The specific plug for any engine is determined by the plug's heat range. That is the minimum and maximum temperatures between which the plug will offer optimum performance.

The heat range of NGK Spark Plugs is wider than ordinary plugs therefore they are suitable for both high speed and low speed driving. Compared with conventional plugs of the same pre-ignition rating they have more resistance to fouling. Compared to ordinary plugs with equal anti-fouling resistance, NGK Spark Plugs have a higher pre-ignition rating.

## NGK'S HEART OF COPPER

Copper wire used in place of the iron core in conventional plugs is the secret of NGK's Wide Heat Range. Copper's superior heat conductivity dissipates heat quicker. It cools the electrode tip and insulator tip which prevents hot spots that could cause pre-ignition. Increased heat resistance does not affect fouling resistance, which is primarily determined by the insulator nose length. The longer the nose, the more susceptible it is to heat and the more free from fouling. By raising the pre-ignition rating with the high conduction copper and leaving the insulator nose long, NGK produces the Wide Range Plug. One that meets the broad thermal requirements of engines under high and low RPM conditions. With the exception of a couple of older applications, all the spark plugs in this catalogue employ copper core technology.



## FIRING END APPEARANCE

<p><b>Firing end temperature °C</b></p> <p><b>Overheating area</b></p> <p>870°</p>		<p>• <b>Overheating</b> The insulator is white and sometimes blistered. If the insulator temperature is over 870°C pre-ignition may occur. Engine power will be reduced and the piston may be damaged.</p>	<p>• <b>Causes</b></p> <ul style="list-style-type: none"> <li>• Over advanced ignition timing</li> <li>• Too lean a fuel mixture</li> <li>• Blocked injectors</li> <li>• Insufficient cooling</li> <li>• Excessive deposits in the combustion chamber</li> </ul>
<p><b>Optimum temperature area</b></p> <p>450°</p>		<p>• <b>Good condition</b> The insulator is brown or light grey.</p>	<p>Even if the spark plug is used under good conditions, deposits will accumulate. Regular inspection and replacement is advisable.</p>
<p><b>Fouling area</b></p> <p>Idle Temp { 250° 150°</p>		<p>• <b>Fouling</b> Carbon accumulates on the insulator nose forming a leakage path to earth. The engine misfires resulting in bad starting and poor acceleration. Particularly common with unleaded fuel.</p>	<p>• <b>Causes</b></p> <ul style="list-style-type: none"> <li>• Too rich a fuel mixture</li> <li>• Excessive use of choke</li> <li>• Prolonged slow speed driving or idling</li> <li>• Blocked air filter</li> <li>• Spark plug heat range too cold</li> </ul>

# THE IRIIDIUM IX SPARK PLUG

The Iridium IX spark plug benefits from the use of the precious metal Iridium on its centre electrode. Iridium is harder than other precious metals used in spark plug manufacture, has an extremely high melting point and offers greater protection from chemical attack. These features allow the use of an extremely small diameter electrode (0.6mm) without compromising the spark plug's service life. When compared to nickel plugs, service life is greatly extended. Combined with the use of the taper cut ground electrode this spark plug has superior gas flow properties and lower voltage requirements, which offers further improvements in starting, idling and throttle response.

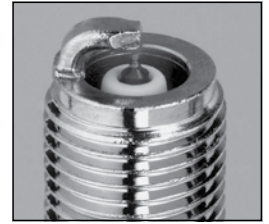

BR8EIX

Iridium spark plugs are used in many high performance engines and in competition. Owners who want the very best performance will want the best spark plug we can offer with Iridium IX.



### Iridium IX

A small diameter electrode that gives good gas flow and less restriction of flame kernel

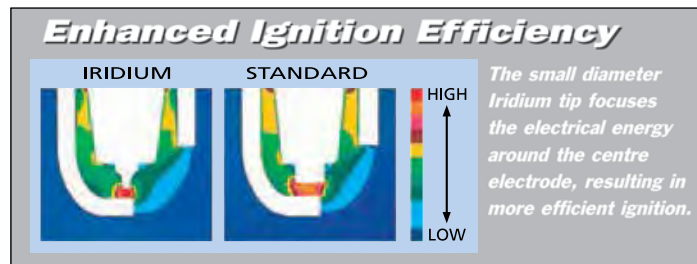

Iridium IX packaging

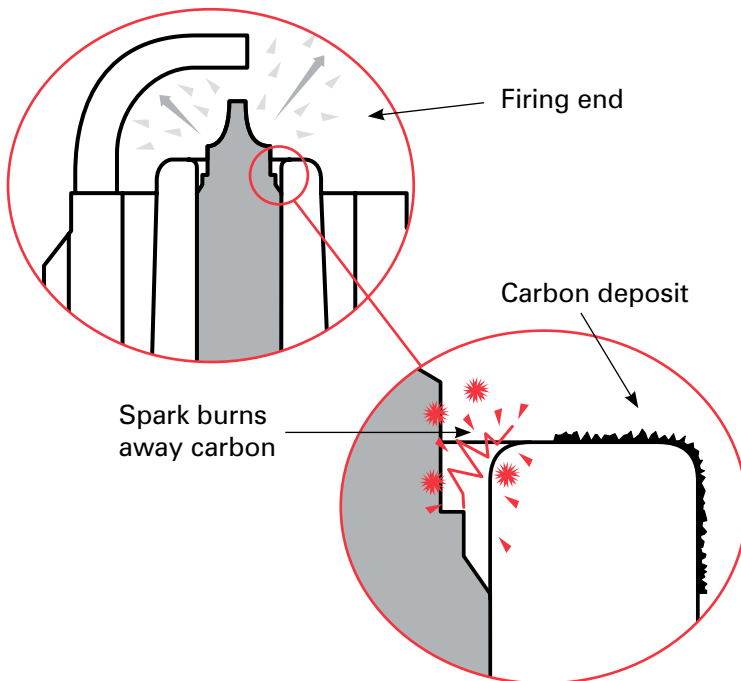

The close up section shows the annular gap between the centre electrode and insulator nose which provides cold fouling protection.

Should current try to leak away across a carbonised insulator a spark can occur between the electrode and the insulator thus burning away the carbon deposit.

## SPARK PLUG INSTALLATION TIPS

- Refer to current NGK catalogue for correct spark plug selection
- Check condition and cleanliness of threads in cylinder head
- Ensure plug is gapped according to manufacturers specification (fig 1). Extreme care must be taken if attempting to adjust the gap of a precious metal spark plug
- Multi ground electrode plugs cannot be regapped - visual inspection only
- Install new spark plug *by hand* until it seats - (fig 2) a length of rubber tubing pushed over the insulator can be a useful aid for plug installation where access is difficult
- Tighten to specified torque setting as shown in the chart below (fig 3)
- If a torque wrench is unavailable then refer to vehicle/engine manufacturers installation instructions or the tightening angle advice which is displayed on current NGK packaging (excluding specialist race plugs). Note that this angle advice can differ between part numbers due to individual spark plug design (e.g. seating type, thread diameter and gasket material)
- It is important not to over or under tighten spark plugs during installation. Over-tightening can lead to distortion of the spark plug. Under-tightening can cause overheating due to poor heat dissipation. *In extreme cases incorrect tightening can cause spark plug breakage and/or engine damage*
- NGK does not recommend the application of lubricant to spark plug threads as the resultant reduction of frictional forces at the thread faces will render the torque charts inaccurate and over tightening could occur
- If a gasket type spark plug is re-installed, it should only require a further 1/12 of a turn after it has been seated
- Always carefully use the correct tools for removal/installation to prevent damage to the spark plug or engine
- Inspect spark plug cover and renew if necessary

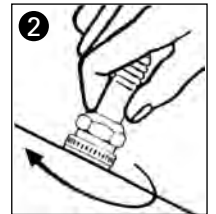
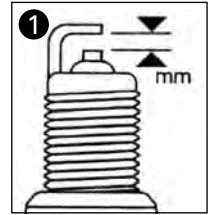

③	FOR FLAT SEAT TYPE (WITH GASKET)					TAPER SEAT TYPE		
	Thread Ø	18 mm	14 mm	12 mm	10 mm	8 mm	18 mm	14 mm
<b>Cast iron head</b>	35-45Nm (3.5-4.5kgm) (25.3-32.5lbs ft)	25-35Nm (2.5-3.5kgm) (18.0-25.3lbs ft)	15-25Nm (1.5-2.5kgm) (10.8-18.0lbs ft)	10-15Nm (1.0-1.5kgm) (7.2-10.8lbs ft)	-	-	20-30Nm (2.0-3.0kgm) (14.5-21.6lbs ft)	15-25Nm (1.5-2.5kgm) (10.8-18.0lbs ft)
<b>Aluminium head</b>	35-40Nm (3.5-4.0kgm) (25.3-28.9lbs ft)	25-30Nm (2.5-3.0kgm) (18.0-21.6lbs ft)	15-20Nm (1.5-2.0kgm) (10.8-14.5lbs ft)	10-12Nm (1.0-1.2kgm) (7.2-8.7lbs ft)	8-10Nm (0.8-1.0kgm) (5.8-7.2lbs ft)	-	20-30Nm (2.0-3.0kgm) (14.5-21.6lbs ft)	10-20Nm (1.0-2.0kgm) (7.2-14.5lbs ft)

**Important:** Some spark plugs differ in gasket design or material, refer to tightening advice on specific spark plug packaging

## SPARK PLUG GAP SETTINGS

**Important:** Spark plug gap settings are given in millimetres. Practical equivalents are shown below.

mm	0.4	0.5	0.6	0.7	0.8	0.9	1.0	1.1	1.3	1.4	1.5	1.6	1.8	2.0
ins	.016	.020	.024	.028	.032	.035	.039	.043	.051	.055	.059	.063	.071	.079

# DESIGN SYMBOLS

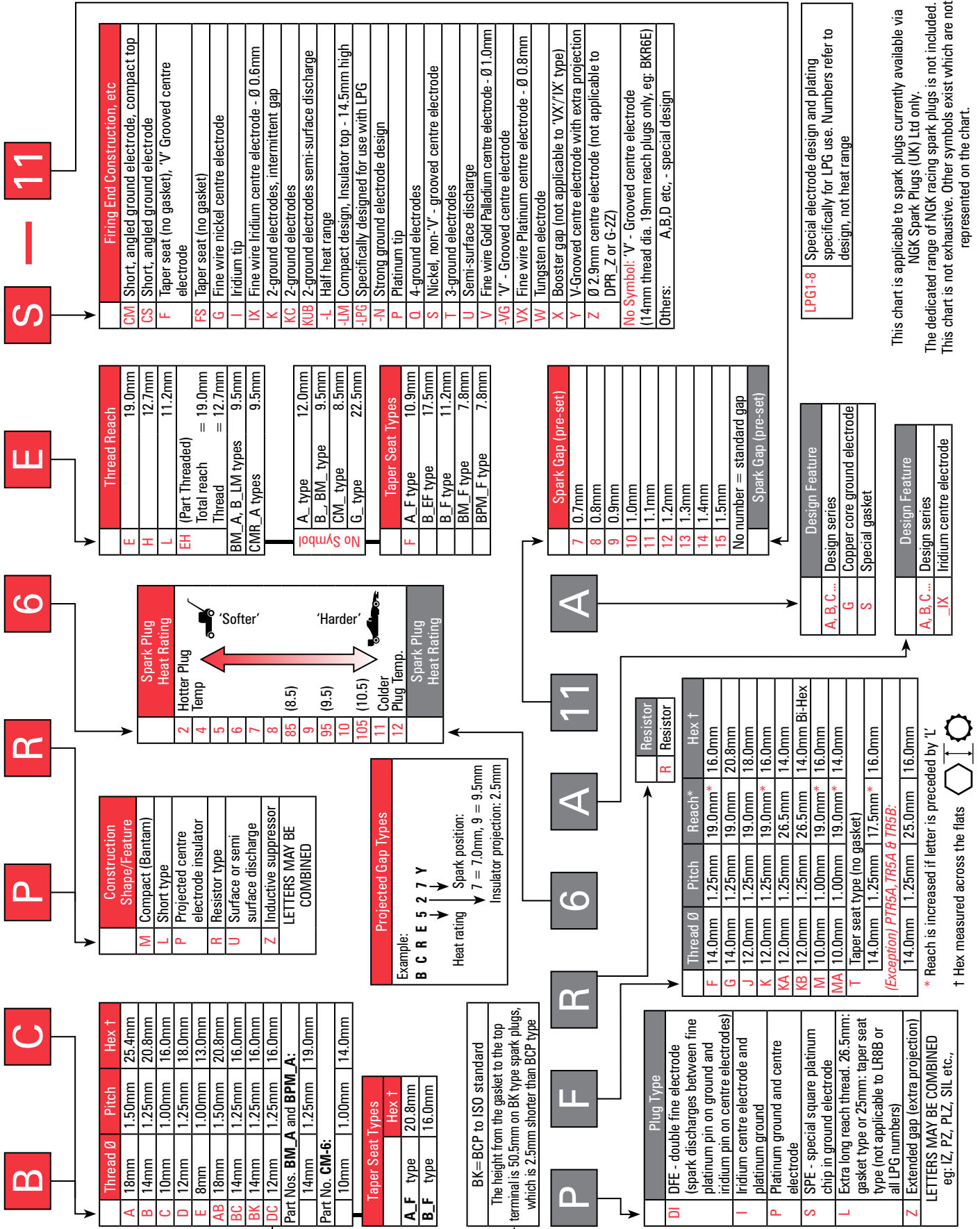





UPGRADE



MODEL	ENG SIZE	ADDITIONAL INFORMATION V: = Vin no.	ENG TYPE E: = Eng no.	DATE	PART NO.	STOCK NO.	UPGRADE	STOCK NO.	GAP MM
<b>AERO MARINE</b>									
165 CR SERIES	-			66→70	BR6ES	4922			0.8
265 SERIES	-			71→	BPR4FS-11	2527			1.1
304	-				BPR6ES	7822	BPR6EIX	6637	0.8
320 SERIES	-			66→70	BR6ES	4922			0.8
	-			71→	BPR4FS-11	2527			1.1
350 SERIES	-			66→70	BR6ES	4922			0.8
360 JET	-				BPR6ES	7822	BPR6EIX	6637	0.8
375 SERIES	-			66→70	BR6ES	4922			0.8
	-			70→71	BPR4FS-11	2527			1.1
427 JET SERIES	-			71→	BPR4FS-11	2527			1.1
454 SERIES	-				BPR4FS-11	2527			1.1
482 SERIES	-				BPR6ES	7822	BPR6EIX	6637	0.8

**AIR MASTER**

25 HP	-		V-twin (Kohler)		BKR5E	7938	BKR5EIX	6341	0.8
-------	---	--	-----------------	--	-------	------	---------	------	-----

**ALBIN**

0-1	-	V: 18965 on			AB-6	2910			0.8
0-1L	-	V: 1948 on			B6HS	4510	BR6HIX	3419	0.6
0-2	-	V: 15826 on			AB-6	2910			0.8
0-4SP	-	V: 19325 on			AB-6	2910			0.8
0-11	-				AB-6	2910			0.8
0-21	-	Dia. 14 mm plug			B6HS	4510	BR6HIX	3419	0.6
	-	Dia. 18 mm plug			AB-6	2910			0.8
0-41	-				AB-6	2910			0.8
0-411	-				AB-6	2910			0.8
2000	-	V-1			B6HS	4510	BR6HIX	3419	0.6
	-	SP			BR7HS	4122	BR7HIX	7067	0.7
A4	-				B6HS	4510	BR6HIX	3419	0.6
A-6SP	-				BR7HS	4122	BR7HIX	7067	0.7
AL	-	22			AB-6	2910			0.8
	-	23			AB-6	2910			0.8
E4, E5, E6	-				AB-6	2910			0.8
G-6, G-6B	-				AB-6	2910			0.8
S-4	-				B6HS	4510	BR6HIX	3419	0.6
T-4	-				AB-6	2910			0.8
T1500 Special	-				B6HS	4510	BR6HIX	3419	0.6

**AMECO**

FORD	-	302			APR5FS	3122			0.8
	-		351W cu.inch		APR5FS	3122			0.8

**AMERICAN CHALLENGER**

EAGLE	-	400			BPR5FS	2423			0.5
	-	600			BPR5FS	2423			0.5
	-	800			BPR5FS	2423			0.5

**AUSTIN**

CHIEF	-	Dia. 14 mm plug			BR6ES	4922			0.6
HEALEY	-	35			BR6ES	4922			0.6
	-	55			BR6ES	4922			0.6
	-	75			BR6ES	4922			0.6
	-	3300			BR6ES	4922			0.6
MODELS	-	Dia. 18 mm plug			AB-6	2910			0.6
SKIPPER	-	Dia. 14 mm plug			BR6ES	4922			0.6

**B & W**

BW	-	30, 35			B6ES	7310			0.6
	-	60, 105, 155, 165			B6S	3510			0.6
LH	-	Incl. Master Dual ign.			B6S	3510			0.6
	-	Super, Special			B6S	3510			0.6

**B.L.M.C.**

850 SEA PRINCE	3.0				BP5ES	6511	BPR5EIX	6597	0.6
950, 1678	3.0				B6ES	7310			0.6
1100 VEDETTE	1.1				B6ES	7310			0.6
1622 NAVIGATOR	1.6			59→	B6ES	7310			0.6

**BARR (CONVERSIONS)**

BUICK ENGINES	-		400 cu.inch	67→69	BPR4FS-11	2527			1.1
	-		430 cu.inch	67→69	BPR4FS-11	2527			1.1
	-		455 cu.inch	70→70	BPR4FS-11	2527			1.1
	-		455 cu.inch	71→74	BPR5FS	2423			0.7
CHEVROLET ENGINES	-		194 cu.inch	62→69	BPR5ES	7422	BPR5EIX	6597	0.9
	-		230 cu.inch	62→69	BPR5ES	7422	BPR5EIX	6597	0.9
	-		230 cu.inch	70→	BPR4FS-11	2527			1.1
	-		250 cu.inch	62→69	BPR5ES	7422	BPR5EIX	6597	0.9
	-		250 cu.inch	70→78	BPR5FS	2423			0.7
	-		250 cu.inch	79→84	BPR4FS-11	2527			1.1
	-		292 cu.inch	63→69	BR6ES	4922			0.9
	-		292 cu.inch	70→92	BPR4FS-11	2527			1.1
	-		307 cu.inch	71→73	BPR5FS	2423			0.7
	-		350 cu.inch	71→90	BPR4FS-11	2527			1.1
	-		400 cu.inch	71→90	BPR4FS-11	2527			1.1
	-		427 cu.inch	71→72	BPR5FS	2423			0.9
CHRYSLER ENGINES	-		383 cu.inch 2-bbl	60→71	BP-4	2911			0.9
	-		413 cu.inch	63→65	BP-4	2911			0.9
	-		455 cu.inch 2-bbl	71→	BP-4	2911			0.9



UPGRADE



MODEL	ENG SIZE	ADDITIONAL INFORMATION V: = Vin no.	ENG TYPE E: = Eng no.	DATE	PART NO.	STOCK NO.	UPGRADE	STOCK NO.	GAP MM
<b>BARR (CONVERSIONS) (CONTINUED)</b>									
OLDSMOBILE ENGINES	-		455 cu.inch	76→78	BP-4	2911			0.9
	-		455 cu.inch 4-bbl	72→74	BP-4	2911			0.9
PONTIAC ENGINES	-		400 cu.inch	72→74	BPR5FS	2423			0.7
	-		455 cu.inch 4-bbl	70→71	BP-4	2911			0.9
	-		455 cu.inch 2-bbl	71→	BP-4	2911			0.9
	-		455 cu.inch	72→74	BPR5FS	2423			0.7

<b>BAUDOIN</b>									
CR, H4, LH, LK, LKL	-				B-6L	3212			0.6
LA, LO3, LO3H, LOL	-				B-4	3210			0.5
VL3, VL3F, VL3FT	-				B6S	3510			0.5

<b>BERKELEY</b>									
CHEVROLET ENGINES	-		350 cu.inch	76→90	BR5FS	4123			0.9
FORD ENGINES	-	Dia. 14 mm plug	302 cu.inch	74→90	BPR5FS	2423			0.9
	-	Dia. 14 mm plug	351 cu.inch	74→90	BPR5FS	2423			0.9
	-		460 cu.inch Big Block	76→90	BPR5FS	2423			0.9
GM ENGINES	-		454 cu.inch Big Block	76→90	BR5FS	4123			0.9
OLDSMOBILE ENGINES	-	Dia. 14 mm plug	302 cu.inch	74→90	BPR5FS	2423			0.9
	-	Dia. 14 mm plug	351 cu.inch	74→90	BPR5FS	2423			0.9

<b>BETA MARINE</b>									
20 HP	-	BD722	Diesel		YE01	2649			-

<b>BMW</b>									
411	-				BP6ES	7811	BPR6EIX	6637	0.6
412	-				BP8ES	2912	BPR8EIX	6684	0.6
611	-				BP6ES	7811	BPR6EIX	6637	0.6
B130	-				BP5ES	6511	BPR5EIX	6597	0.6
	-	B130S			BP5ES	6511	BPR5EIX	6597	0.6
B190	-				BP5ES	6511	BPR5EIX	6597	0.6
	-	B1901			BP5ES	6511	BPR5EIX	6597	0.6
	-	B190S			BP5ES	6511	BPR5EIX	6597	0.6
B220	-				BP5ES	6511	BPR5EIX	6597	0.6
	-	B2201			BP5ES	6511	BPR5EIX	6597	0.6
	-	B220S			BP5ES	6511	BPR5EIX	6597	0.6
G130	-	G1301			BP5ES	6511	BPR5EIX	6597	0.6
	-	G130S			BP5ES	6511	BPR5EIX	6597	0.6
G190	-	G1901			BP5ES	6511	BPR5EIX	6597	0.6
	-	G190S			BP5ES	6511	BPR5EIX	6597	0.6
G220	-	G2201			BP5ES	6511	BPR5EIX	6597	0.6
	-	G220S			BP5ES	6511	BPR5EIX	6597	0.6
G800	-				B6HS	4510	BR6HIX	3419	0.5
G2400	-				BR4HS	3322			0.5
G3400	-				BR4HS	3322			0.5
G4700	-				BR4HS	3322			0.5

<b>BOG MARIN</b>									
16	-	Dia. 14 mm plug			B6HS	4510	BR6HIX	3419	0.6
	-	Dia. 18 mm plug			AB-6	2910			0.6
26	-				B6S	3510			0.6
55	-	Dia. 14 mm plug			B6S	3510			0.6
	-	Dia. 18 mm plug			AB-6	2910			0.6

<b>BOMBARDIER (SEA-DOO)</b>									
ROTAX ENGINES	0.7	Explorer			BR8ES	5422	BR8EIX	5044	0.6
	0.7	Speedster			BR8ES	5422	BR8EIX	5044	0.5
	0.7	Sportster			BR8ES	5422	BR8EIX	5044	0.6
	0.8	Challenger			BR8ES	5422	BR8EIX	5044	0.6

<b>BPM</b>									
1800L, LR, M, MR, 3500LR, MR	-				B6S	3510			0.6
ARTIC	-	157, 181			BP6ES	7811	BPR6EIX	6637	0.6
IONIC	-	127, 144			BP7ES	2412	BPR7EIX	4055	0.6
OCEANIC	-	235, 265			BP7ES	2412	BPR7EIX	4055	0.6
VULCANO	-	375			BP7ES	2412	BPR7EIX	4055	0.6
	-	450			BP8ES	2912	BPR8EIX	6684	0.6

<b>BRIDEN</b>									
500cc, 700cc	-				B6HS	4510	BR6HIX	3419	0.6

<b>BRIT</b>									
IMP, SPRITE	-				B6ES	7310			0.5
MINOR 1255, SKIPPY	-				B6HS	4510	BR6HIX	3419	0.6
MODELS	-	Dia. 18 mm plug			AB-6	2910			0.5

<b>BRITISH SEAGULL</b>									
SD110	0.1				AB-6	2910			0.9
SD160	0.1				B7ES	1111	BR7EIX	6664	0.9
ST110	-				AB-6	2910			0.9

<b>BUEHLER</b>									
JETSTREAM	-		273, 428 cu.inch (Chrysler)		BR6ES	4922			0.9

<b>CAILLE</b>									
ALL MODELS	-	Dia. 18 mm plug			AB-6	2910			0.5



UPGRADE



MODEL	ENG SIZE	ADDITIONAL INFORMATION V: = Vin no.	ENG TYPE E: = Eng no.	DATE	PART NO.	STOCK NO.	UPGRADE	STOCK NO.	GAP MM
<b>CASTOLDI</b>									
113 HP	-				APR5FS	3122			0.9
2261E	-				BR6ES	4922			0.9
2264E	-				BPR5ES	7422	BPR5EIX	6597	0.9
2614E	-				BPR5E	7075	BPR5EIX	6597	0.9

**CHEVROLET (MARINE CONVERSIONS)**

6-CYL.	-		194 cu.inch	62→69	BPR5ES	7422	BPR5EIX	6597	0.9
	-		230 cu.inch	62→69	BPR5ES	7422	BPR5EIX	6597	0.9
	-		230 cu.inch	70→	BPR4FS-11	2527			1.1
	-		250 cu.inch	62→69	BPR5ES	7422	BPR5EIX	6597	0.9
	-		250 cu.inch	79→84	BPR4FS-11	2527			1.1
	-		292 cu.inch	63→69	BPR4FS-11	2527			1.1
8-CYL.	-		292 cu.inch	70→78	BPR5FS	2423			0.7
	-		307 cu.inch	71→73	BPR5FS	2423			0.7
	-		350 cu.inch	71→90	BPR4FS-11	2527			1.1
	-		400 cu.inch	71→90	BPR4FS-11	2527			1.1
	-		427 cu.inch	71→72	BPR6FS	2623			0.7
	-		427 cu.inch	73→90	BPR4FS-11	2527			1.1
	-		454 cu.inch	79→90	BPR5FS	2423			0.8

**CHRIS-CRAFT (See VOLVO PENTA)****CHRYSLER**

4-CYL.	-	M91D, M91F			BP6ES	7811	BPR6EIX	6637	0.9
	-	M122A, M122B			B7HS	5110	BR7HIX	7067	0.9
6-CYL.	-	B46-4, B46S-3			BR6S	3522			0.9
	-	M46-3			BR6S	3522			0.9
	-	M47-3, M47-4, M47S-3			BR6S	3522			0.9
	-	M170			BR6ES	4922			0.9
	-	M183B			B7HS	5110	BR7HIX	7067	0.9
	-	M225A			BR6ES	4922			0.9
	-	M225D	28 hp	→74	BR6ES	4922			0.9
	-	M225D	30 hp	75→79	BPR6FS	2623			0.9
	-	M225D	35 hp		BR6ES	4922			0.9
	-	M225GD			BR6ES	4922			0.9
8-CYL.	-	M265, M265A			BR6S	3522			0.9
	-	LM318A, LM318AC			BPR6ES	7822	BPR6EIX	6637	0.9
	-	LM318B, LM318BC, LM318BJ, LM318BT, LM318BV			BPR6ES	7822	BPR6EIX	6637	0.9
	-	LM318D			BPR6ES	7822	BPR6EIX	6637	0.9
	-	LM340B, LM340BJ, LM340BT, LM340BV			BPR6ES	7822	BPR6EIX	6637	0.9
	-	M44, M44-3			BR6S	3522			0.9
	-	M45, M45-3			BR6ES	4922			0.9
	-	M45S, M45-S3, M45-SP3			BR6ES	4922			0.9
	-	M81			BR6ES	4922			0.9
	-	M273A, M273B, M273BT			BPR6ES	7822	BPR6EIX	6637	0.9
	-	M360A, M360B, M360BC, M360BJ, M360BT, M360BV			BPR6ES	7822	BPR6EIX	6637	0.9
	-	M413E			BR6ES	4922			0.9
	-	M460B			BPR5FS	2423			0.9

**CHRYSLER-VOLVO**

110	-				BR7HS	4122	BR7HIX	7067	0.7
115	-				BR7HS	4122	BR7HIX	7067	0.7
120	-				BR7HS	4122	BR7HIX	7067	0.7
130	-				BR7HS	4122	BR7HIX	7067	0.7
165	-				BR7HS	4122	BR7HIX	7067	0.7
170	-				BR7HS	4122	BR7HIX	7067	0.7

**CLIMAX**

98 cu.inch	-				BPR6ES	7822	BPR6EIX	6637	0.8
460 cu.inch	-				APR6FS	2922			0.8

**CLINTON**

ALL MODELS	-				B6S	3510			0.6
------------	---	--	--	--	-----	------	--	--	-----

**CON-O-LIFT**

MARINE HYDRAULIC TRAILER	-		5.5hp (Honda)		BPR5ES	7422	BPR5EIX	6597	0.8
--------------------------	---	--	---------------	--	--------	------	---------	------	-----

**CORNELL**

MARINE HOISTS	-	Dia. 18 mm, gasket seat plugs			AB-6	2910			0.7
	-	Dia. 14 mm, taper seat plugs	225 cu.inch (Chrysler)		BPR5FS	2423			0.7

**COVENTRY-VICTOR**

AN3, WN3	-	Dia. 14 mm plug			B6ES	7310			0.5
MIDGET	-	Dia. 14 mm plug			B6HS	4510	BR6HIX	3419	0.5
MODELS	-	Dia. 18 mm plug			AB-6	2910			0.5

**CRESCENT**

45	-				B8HS	5510	BR8HIX	7001	0.5
----	---	--	--	--	------	------	--------	------	-----

**CRUSADER**

200 cu.inch	-			79→79	BPR6FS	2623			0.9
229 cu.inch	-	165		79→80	BPR6FS	2623			0.9
	-	CH185		81→84	BPR6FS	2623			0.9
262 cu.inch	-			85→98	BPR6FS	2623			0.9
292 cu.inch	-	185		71→80	BP7FS	3612			0.9



UPGRADE



MODEL	ENG SIZE	ADDITIONAL INFORMATION V: = Vin no.	ENG TYPE E: = Eng no.	DATE	PART NO.	STOCK NO.	UPGRADE	STOCK NO.	GAP MM
<b>CRUSADER (CONTINUED)</b>									
305 cu.inch	-	190, 220		76→96	BPR6FS	2623			0.9
307 cu.inch	-	210		71→80	BP7FS	3612			0.9
350 cu.inch	-	270		71→98	BPR6FS	2623			0.9
427 cu.inch	-	427		68→80	BP7FS	3612			0.9
454 cu.inch	-	350		72→80	BPR6FS	2623			0.9
	-	454		81→98	BPR6FS	2623			0.9
460 cu.inch	-	350		74→75	BPR6FS	2623			0.9
502 cu.inch	-	502		89→98	BPR6FS	2623			0.9
BOAT BUILDER	-	170J, 185 9.5 mm reach plugs			B6S	3510			0.6
	-	200J, 210, 230, 230J 9.5 mm reach plugs			B6S	3510			0.6
	-	CS100, CS150, CS165 19 mm reach plugs			B6ES	7310			0.8
	-	CS180, CS220, CS250 9.5 mm reach plugs			B6S	3510			0.8
	-	CS280, CS320 19 mm reach plugs			B6ES	7310			0.8
CHAMPION	-		305 cu.inch		BPR6FS	2623			0.9
	-	Incl. HT	350 cu.inch		BPR6FS	2623			0.9
	-		454 cu.inch		BPR6FS	2623			0.9
CHARGER	-	CS185, CS220, CS250 9.5 mm reach plugs			B6S	3510			0.6
	-	CS280, CS320 19 mm reach plugs			B6ES	7310			0.9
CLASSIC	5.7	5.7L Plus EFI, MPI			BPR5EFS	2223	PTR5D-10	3784	1.1
	7.4	7.4L MPI (Excl. HO) 17.5 mm reach plugs			BPR5EFS	2223	PTR5D-10	3784	1.1
	7.4	7.4L HO MPI 11.2 mm reach plugs			BR6FS	4323			1.1
	8.2	8.2L MPI			BR6FS	4323			1.1
GM ENGINES	5.0	5.0L MP	V8 275 hp	05→	PTR5D-13	6644	TR5AI-13	90813	1.5
	5.7	5.7L MP	V8 220 hp	05→	PTR5D-13	6644	TR5AI-13	90813	1.5
	5.7	5.7L Carb.	V8 300 hp		PTR5D-13	6644	TR5AI-13	90813	1.5
	6.0	6.0L MP	V8 375 hp		PTR5D-13	6644	TR5AI-13	90813	1.5
	8.1	8.1L MP	V8 385 hp		PTR5D-13	6644	TR5AI-13	90813	1.5
	8.1	8.1L MP (HO)	V8 425 hp		PTR5D-13	6644	TR5AI-13	90813	1.5
MARK	-	Mark 140, 170, 200, 225			B6S	3510			0.6
	-	Mark 240			B6ES	7310			0.8
	-	Mark 275			B8S	3810			0.8
	-	Mark 280			B6ES	7310			0.8
	-	Mark 300, 325			B8S	3810			0.8
PLATINUM	5.7	5.7L Plus MPI			BPR5EFS	2223	PTR5D-10	3784	1.1
	7.4	7.4L MPI (Excl. HO) 17.5 mm reach plugs			BPR5EFS	2223	PTR5D-10	3784	1.1
	7.4	7.4L HO MPI 11.2 mm reach plugs			BR6FS	4323			1.1
	8.2	8.2L MPI			BR6FS	4323			1.1
XL/XLI	-		262 cu.inch		BPR6FS	2623			0.9
	-		305 cu.inch		BPR6FS	2623			0.9
	-		350 cu.inch		BPR6FS	2623			0.9
	-	Incl. HO	454 cu.inch		BPR6FS	2623			0.9
	-		502 cu.inch		BPR6FS	2623			0.9

<b>CUYUNA</b>									
430LC	-	Jet Drive	40 hp		BR8ES	5422	BR8EIX	5044	0.8

<b>DAIMLER</b>									
SP 250	-				BR6ES	4922			0.7

<b>DAYTONA</b>									
100, 150	-				B6ES	7310			0.9
200, 300	-				B6S	3510			0.9
400	-	Incl. Turbo			B7ES	1111	BR7EIX	6664	0.9
427	-	Incl. Turbo Light service			B7ES	1111	BR7EIX	6664	0.9
	-	Incl. Turbo Heavy service			B8ES	2411	BR8EIX	5044	0.9

<b>DIESEL-TECHNIEK</b>									
DTR	-	40, 50			BP6HS	4511	BPR6HIX	4085	0.6

<b>DYNAFOIL</b>									
G440-BW	0.4		432cc (Xenoah)		BR6ES	4922			0.9

<b>EVINRUDE</b>									
CU, SU	-		153 cu.inch 110, 120 hp		BR6ES	4922			0.9
DU	-		89 cu.inch 88, 90 hp		B6S	3510			0.8
HU	-		225 cu.inch 150, 155 hp		BP5S	3011			0.9
KU	-		283 cu.inch 185 hp		B6S	3510			0.9
NU	1.6		1600cc 89, 90 hp		BP6ES	7811	BPR6EIX	6637	0.6
TU	-	14, 15, 16	300 cu.inch 200 hp		BP5S	3011			0.9
	-	17	283, 307 cu.inch 210 hp		B6S	3510			0.9

<b>FAGEOL</b>									
44, 53	-				B6S	3510			0.6
FM 200, FM 225	-				B6S	3510			0.5

<b>FLAGSHIP</b>									
181 cu.inch	-	181FL		75→77	BR5FS	4123			0.9
280 cu.inch	-	280E		75→77	BP7FS	3612			0.9
292 cu.inch	-	155			B6ES	7310			0.9
	-			71→74	BPR5FS	2423			0.9
300 cu.inch	-	Light service		77→	BPR5FS-11	2924			1.1
	-	Heavy service		77→	BP7FS	3612			1.1



UPGRADE



MODEL	ENG SIZE	ADDITIONAL INFORMATION V: = Vin no.	ENG TYPE E: = Eng no.	DATE	PART NO.	STOCK NO.	UPGRADE	STOCK NO.	GAP MM
<b>FLAGSHIP (CONTINUED)</b>									
305 cu.inch	-			71→74	BPR5FS	2423			0.9
	-	Light service		75→77	BPR5FS-11	2924			1.1
	-	Heavy service		75→93	BP7FS	3612			1.1
307 cu.inch	-			71→74	BPR5FS	2423			0.9
350 cu.inch	-			71→74	BPR5FS	2423			0.9
	-	(Excl. Hi Performance) Heavy service		75→93	BP7FS	3612			1.1
350 cu.inch HI PERFORMANCE	-	295FAS, 335, 380FAS, TC400		75→93	BP7FS	3612			0.9
	-	TC450		75→93	B7FS	3027			0.9
	-	TC500		75→93	R5673-8	4140			0.9
427 cu.inch	-	300		71→74	B7ES	1111	BR7EIX	6664	0.9
454 cu.inch	-			71→74	BPR5FS	2423			0.9
	-	(Excl. Hi Performance) Light service		75→77	BPR5FS-11	2924			1.1
	-	(Excl. Hi Performance) Heavy service		75→93	BP7FS	3612			1.1
454 cu.inch HI PERFORMANCE	-	400FAJ, 400FAS		75→77	BP7FS	3612			0.9
	-	450FAJ, 450FAS		75→93	BP7FS	3612			0.9
	-	460FAJ, 460FAS		75→77	BP7FS	3612			0.9
	-	500FAJ, 500FAS		75→77	BP7FS	3612			0.9
	-	TC500		75→93	R5673-8	4140			0.9
	-	TC550		75→93	BP7FS	3612			0.9
	-	TC600		75→93	B7FS	3027			0.9
460 cu.inch HI PERFORMANCE	-	TC650		75→77	R5673-8	4140			0.9
	-	TC800		75→77	B10FS	3327			0.9
466 cu.inch HI PERFORMANCE	-	675FAJ, 675FAS Normal use		75→81	BP7FS	3612			0.9
	-	675FAJ, 675FAS Racing		75→77	B10FS	3327			0.9
	-	TC700, TCX950		75→81	B10FS	3327			0.9
490 cu.inch HI PERFORMANCE	-	500FAJ, 500FAS		75→81	BP7FS	3612			0.9

<b>FORD</b>									
67 cu.inch	-				BPR5E	7075	BPR5EIX	6597	0.9
98 cu.inch	-				BPR5E	7075	BPR5EIX	6597	0.9
104 cu.inch	-				BPR4ES	7222	GR4IX	97382	0.7
158 cu.inch	-				BR6ES	4922			0.9
172 cu.inch	-				B-6L	3212			0.7
201 cu.inch	-				BR6ES	4922			0.9
427 cu.inch	-	302, 351W Dia. 18 mm plug		→74	APR5FS	3122			0.9
	-	Dia. 14 mm plug		75→89	BPR5FS	2423			0.7
429 cu.inch	-			75→89	BPR5FS	2423			0.7
460 cu.inch	-	302, 351W Dia. 14 mm plug		75→89	BPR5FS	2423			0.8

<b>GOTA</b>									
5-6, 10-12, 15-18	-				AB-6	2910			0.5
SL3, SL6, SL12, SLF10	-				AB-6	2910			0.5

<b>GRAYMARINE</b>									
EXPRESS	-	Four 52, 112, 140, 162			AB-6	2910			0.7
	-	Seascout 91			BR6S	3522			0.9
	-	Six 71, 77, 80			AB-6	2910			0.7
	-	Six 91			AB-8	7909			0.7
	-	Six 111, 121, 186			AB-6	2910			0.7
	-	Six 224			AB-8	7909			0.7
	-	Six 427			AB-6	2910			0.7
	-	Super 117, 427			AB-6	2910			0.7
FIREBALL	-	304, 360			BPR4ES	7222	GR4IX	97382	0.7
	-	Four 50			BR6S	3522			0.9
	-	Four 90			AB-6	2910			0.7
	-	Six 116, 140, 150, 160			AB-6	2910			0.7
	-	Six 232 Stern Drive			BPR5E	7075	BPR5EIX	6597	0.9
LUGGER	-	Super 330			AB-6	2910			0.7
	-	Four 22, 52			AB-7	3010			0.7
	-	Four 40			AB-6	2910			0.7
	-	Four 69			BR6S	3522			0.9
	-	Four 75, 80, 85TD			AB-6	2910			0.7
	-	Four 112			AB-7	3010			0.7
	-	Four 140, 162			AB-6	2910			0.7
	-	Seascout 45, 91			BR6S	3522			0.9
	-	Six 51			AB-7	3010			0.7
	-	Six 71, 77, 91			AB-6	2910			0.7
	-	Six 121, 186, 226			AB-7	3010			0.7
	-	Six 244			AB-6	2910			0.7
	-	Six 330			AB-7	3010			0.7
PHANTOM	-	Four 45			BR6S	3522			0.9
	-	Four 62, 75, 85, 86			AB-6	2910			0.7
	-	Four 162, 620, 750			AB-6	2910			0.7
	-	Six 70, 80, 88, 90			AB-6	2910			0.7
	-	Six 100, 103, 104, 109, 109TD			AB-6	2910			0.7
	-	Six 110, 112			AB-6	2910			0.7
	-	Six 115			AB-8	7909			0.7
	-	Six 116, 118			AB-6	2910			0.7
	-	Six 120, 122, 125			AB-6	2910			0.7
	-	Six 135			AB-8	7909			0.7
	-	Six 136			AB-6	2910			0.7
-	Six 150, 165, 175, 185			AB-6	2910			0.7	
-	Six 200			AB-8	7909			0.7	

<b>GUARDIAN MARINE</b>									
CHEVROLET ENGINES	-		454 cu.inch		BPR4FS-11	2527			1.1
FORD ENGINES	-		302 cu.inch		BPR5FS	2423			0.9
	-		351W cu.inch		BPR5FS	2423			0.9
	-		460 cu.inch		BPR5FS	2423			0.9



UPGRADE



MODEL	ENG SIZE	ADDITIONAL INFORMATION V: = Vin no.	ENG TYPE E: = Eng no.	DATE	PART NO.	STOCK NO.	UPGRADE	STOCK NO.	GAP MM
<b>HARDIN</b>									
H225	-	H225IO, H225, H225V		80→86	BR5FS	4123			0.9
H240	-	H240J, H240V Taper seat plugs		69→90	BPR5FS	2423			0.9
H260	-	H260IO, H260J, H260V		80→86	BR5FS	4123			0.9
H280	-	H280, H280J, H280V		80→86	BR5FS	4123			0.9
H305	-	H305I		79→90	BR5FS	4123			0.9
H320	-	H320J, H320V		79→90	BR5FS	4123			0.9
	-	H320TC		78→90	B7FS	3027			0.7
H333	-	H333J, H333V		76→90	BR5FS	4123			0.9
H350	-	H350I		79→90	BR5FS	4123			0.9
H405	-	H405J, H405V		74→90	BR5FS	4123			0.9
	-	H405TC		78→90	B7HS	5110	BR7HIX	7067	0.7
H454	-	H454I		79→90	BR5FS	4123			0.9
HM225	-			83→90	BPR5FS	2423			0.9
HM260	-			83→90	BPR5FS	2423			0.9
HM280	-			83→90	BPR5FS	2423			0.9
HM333	-			83→90	BPR5FS	2423			0.9
HM400	-			83→90	BPR5FS	2423			0.9
HM405	-			83→90	BPR5FS	2423			0.9
HM430	-			83→90	BPR5FS	2423			0.9

**HARMAN HOUSE**

CHEVROLET ENGINES	-		350 cu.inch		BPR5FS	2423			0.9
	-		454 cu.inch		BPR4FS-11	2527			1.1
FORD ENGINES	-		460 cu.inch		BPR5FS	2423			0.9

**HOVER AIR AMERICA**

3 Plus 1	4.3				BPR4FS-11	2527			1.1
----------	-----	--	--	--	-----------	------	--	--	-----

**HUSTLER**

350	-				BPR6FS	2623			0.7
375	-				BPR6FS	2623			0.7
450	-				BPR6FS	2623			0.7
525	-				BPR6FS	2623			0.7
858	-				BPR6FS	2623			0.7

**IMC**

850cc	-				BR9ES	5722	BR9EIX	3981	0.8
1300cc	-				BR9ES	5722	BR9EIX	3981	0.8

**INDMAR**

4-CYL. GM	3.0	3.0L	4-Cyl.		BR6FS	4323			0.9
6-CYL. GM	4.3	4.3L	V6 EFI		BR6FS	4323			1.1
8-CYL. GM BIG BLOCK	6.0	6.0L	V8	03→05	PTR5D-13	6644	TR5AI-13	90813	1.5
	7.4	7.4L Incl. H.O. 11.2 mm reach plugs	V8 Carb, EFI	→97	BR6FS	4323			1.1
	7.4	7.4L Incl. H.O. 17.5 mm reach plugs	V8	98→99	BPR6EFS	3623	BPR6EFIX-10	94658	1.1
	7.4	7.4L 17.5 mm reach plugs	V8	03→05	BPR5EFS	2223	PTR5D-10	3784	1.1
	8.1	8.1L Vortec	MPI	03→05	PTR5D-13	6644	TR5AI-13	90813	1.5
	8.2	8.2L Incl. H.O. 11.2 mm reach plugs	V8	→97	BR6FS	4323			1.1
	8.2	8.2L 17.5 mm reach plugs	V8	98→99	BPR6EFS	3623	BPR6EFIX-10	94658	1.1
	8.2	8.2L	V8	03→05	BPR5EFS	2223	PTR5D-10	3784	1.1
8-CYL. GM SMALL BLOCK	5.0	5.0L 230, 230SP	V8		BR6FS	4323			1.1
	5.7				BR6FS	4323			0.9
	5.7				BR6FS	4323			0.8
	5.7				BR6FS	4323			1.1
	5.7				PTR5D-13	6644	TR5AI-13	90813	1.2
	5.7				BPR5EFS	2223	PTR5D-10	3784	1.0
	5.7				PTR5D-10	3784	TR5AI-13	90813	1.0
	5.7				PTR5D-13	6644	TR5AI-13	90813	1.2
	5.7				IJZR5B11	1465			1.3
	5.7				BPR6EFIX-10	94658			0.8
	5.7				BPR6EFIX-10	94658			1.0
6.6	6.6L	V8		BR6FS	4323			1.1	
CADILLAC 279 cu.inch	4.6	4.6L Northstar	MPI		PTR5D-13	6644	TR5AI-13	90813	1.5
FORD 302 cu.inch	5.0	5.0L 200	V8	91→95	BPR5FS-11	2924			1.1
	5.0	5.0L 225	V8	91→97	BPR5FS	2423			0.9
FORD 351 cu.inch	5.8	5.8L 250	V8	91→97	BPR5FS	2423			0.9
	5.8	5.8L 285 H.O.	V8	91→97	BPR6EFS	3623	BPR6EFIX-10	94658	1.1
FORD 460 cu.inch	7.5	7.5L	V8	76→84	BPR5FS	2423			0.9

**INTERCEPTOR**

104	-		V4		BPR7HS	6422	BPR7HIX	5944	0.8
122	-		V6		BPR7HS	6422	BPR7HIX	5944	0.8
144	-	Side draught			APR5FS	3122			0.8
170	-	Side draught			APR5FS	3122			0.8
302	-				APR5FS	3122			0.8
390	-				APR5FS	3122			0.8
427	-		400 hp		APR5FS	3122			0.8

**JOHNSON**

CU, SU	-		153 cu.inch 110, 120 hp		B6ES	7310			0.9
DU	-		89 cu.inch 88, 90 hp		B6S	3510			0.8
HU	-		225 cu.inch 150, 155 hp		BP5S	3011			0.9
KU	-		283 cu.inch 185 hp		B6S	3510			0.9
NU	-		1600cc 89, 90 hp		BPR5E	7075	BPR5EIX	6597	0.7
TU	-	14, 15, 16	300 cu.inch 200 hp		BP5S	3011			0.9
	-	17	283, 307 cu.inch 210 hp		B6S	3510			1.0

**KING**

454 cu.inch	-		450 hp		BPR4FS-11	2527			1.1
-------------	---	--	--------	--	-----------	------	--	--	-----



UPGRADE



MODEL	ENG SIZE	ADDITIONAL INFORMATION V: = Vin no.	ENG TYPE E: = Eng no.	DATE	PART NO.	STOCK NO.	UPGRADE	STOCK NO.	GAP MM
<b>KODIAK</b>									
181 cu.inch	3.0	3.0L	L4 140 hp	99→00	BPR4FS-11	2527			1.1
262 cu.inch	4.3	4.3L	V6 220 hp	99→00	BR6FS	4323			1.1
350 cu.inch	5.7	5.7L	V8 310 hp	99→00	BPR5EFS	2223	PTR5D-10	3784	1.1
454 cu.inch	7.4	7.4L	V8 350 hp	99→00	BR6FS	4323			1.1

<b>KOHLER</b>									
L-160	-				B6S	3510			0.6
TU-17	-				B6S	3510			0.9

<b>MARINE DRIVE SYSTEMS</b>									
STERN DRIVE	-	85, 110			BP7HS	5111	BPR7HIX	5944	0.6

<b>MARINE POWER</b>									
INBOARD 4-CYL.	3.0	3.0L 19 mm reach, gasket seat plugs	181 cu.inch L4	75→78	BR6ES	4922			0.9
	3.0	3.0L 11.2 mm reach, taper seat plugs	181 cu.inch L4	75→91	BR6FS	4323			0.9
	3.0	3.0L 17.5 mm reach, taper seat plugs	181 cu.inch L4	92→00	BPR6EFS	3623	BPR6EFIX-10	94658	0.9
INBOARD 6-CYL. GM	4.3	4.3L 11.2 mm reach plugs	262 cu.inch V6	95→97	BR6FS	4323			0.9
	4.3	4.3L 17.5 mm reach plugs	262 cu.inch V6	98→00	BPR5EFS	2223	PTR5D-10	3784	0.9
INBOARD 8-CYL. GM BIG BLOCK	7.4	7.4L B, BM, Premium 11.2 mm reach plugs	454 cu.inch V8 330 hp	75→00	BR6FS	4323			0.9
	7.4	7.4L (L29) 17.5 mm reach plugs	454 cu.inch V8	00→	BPR6EFS	3623	BPR6EFIX-10	94658	0.9
	8.2	8.2L (Incl. Premium)	502 cu.inch V8	95→97	BR6FS	4323			0.9
	8.9	8.9L	540 cu.inch V8 550 hp	95→97	BR6FS	4323			0.9
INBOARD 8-CYL. GM SMALL BLOCK	5.0	5.0L G, K, LV	305, 307 cu.inch V8 215 hp	75→86	BR6FS	4323			0.9
	5.0	5.0L	305 cu.inch	00→	BPR5EFS	2223	PTR5D-10	3784	0.9
	5.7	5.7L FLV, GLV, K, Q Series 11.2 mm reach plugs	350 cu.inch V8 250, 300 hp	75→91	BR6FS	4323			0.9
	5.7	5.7L (Excl. Premium) 11.2 mm reach plugs	350 cu.inch	92→97	BR6FS	4323			0.9
	5.7	5.7L Premium 17.5 mm reach plugs	350 cu.inch	92→97	BPR6EFS	3623	BPR6EFIX-10	94658	0.9
	5.7	5.7L	350 cu.inch	98→00	BPR5EFS	2223	PTR5D-10	3784	0.9

<b>MARINETEK</b>									
CHRYSLER ENGINES	-		318 cu.inch	75→88	BPR5ES	7422	BPR5EIX	6597	0.9
	-		360 cu.inch	75→88	BPR5ES	7422	BPR5EIX	6597	0.9
FORD ENGINES	-		302 cu.inch	68→74	APR5FS	3122			0.9
	-		302 cu.inch	75→80	BPR5FS	2423			0.9
	-		302 cu.inch	81→95	BPR4FS-11	2527			1.1
	-	Dia. 18 mm plug	351 cu.inch	69→74	APR5FS	3122			0.9
	-	Dia. 14 mm plug	351 cu.inch	75→87	BPR5FS	2423			0.9
	-	Dia. 18 mm plug	460 cu.inch	73→74	APR5FS	3122			0.9
	-	Dia. 14 mm plug	460 cu.inch	75→87	BPR5FS	2423			0.9
GM ENGINES	-	3.0l HO	181 cu.inch	90→97	BPR5EFS	2223	PTR5D-10	3784	1.1
	-		229 cu.inch	80→84	BPR4FS-11	2527			1.1
	-		250 cu.inch	70→80	BPR4FS-11	2527			1.1
	-		262 cu.inch	85→92	BPR4FS-11	2527			1.1
	-		305 cu.inch	76→95	BPR4FS-11	2527			1.1
	-	(Excl. HO)	350 cu.inch	71→95	BPR4FS-11	2527			1.1
	-	HO	350 cu.inch	87→95	BPR5FS	2423			0.9
	-	(Excl. HO)	454 cu.inch	73→87	BPR4FS-11	2527			1.1
	-	HO	454 cu.inch	84→91	BPR5FS	2423			0.9
	-	Gen V	454 cu.inch	92→93	BPR5FS	2423			0.9

<b>MERCURUISER</b>									
DIESEL	-	530D-TA V: From: 0B 993 002, To: 0D 725 151	Diesel	89→93	Y-909R	4602			-
	-	636D-TA V: From: 0B 993 002, To: 0D 850 127	Diesel	89→93	Y-909R	4602			-
	-	D183 TURBO AC V: From: 0B 993 002, To: 0D 725 151	Diesel	90→93	Y-909R	4602			-
	-	D219 TURBO AC V: From: 0B 993 002, To: 0D 850 127	Diesel	90→93	Y-909R	4602			-
	3.0	D3.0L V: From: 0D 725 152, To: 0K 144 108	Diesel	94→97	Y-909R	4602			-
	3.6	D3.6L V: From: 0D 850 128, To: 0F 999 999	Diesel	94→97	Y-909R	4602			-
	3.6	D3.6L V: From: 0K 000 001, To: 0L 999 999	Diesel	97→97	Y-909R	4602			-
	4.2	D4.2L/220 V: From: 0D 554 732, To: 0M 999 999	Diesel	94→99	Y-909R	4602			-
INBOARD 4-CYL.	-	470			BPR6FS	2623			0.9
INBOARD 8-CYL. FORD SMALL BLOCK	-	233 Dia. 14 mm plug			BPR6FS	2623			0.8
	-	255			BR6FS	4323			0.9
INBOARD 8-CYL. GM BIG BLOCK	-	325 V: To: 2 762 441			BUE	2322			1.3
	-	325 V: 2 762 442 on			R5673-8	4140			0.9
	-	330, 340			BR6FS	4323			0.9
	-	350			R5673-8	4140			0.9
	-	390			BPR8ES	3923	BPR8EIX	6684	0.9
	-	400 Jet			BR6FS	4323			0.9
	-	454 EFI MPI			BR6FS	4323			1.0
	-	454 Mag MPI V: 0L 002 200 on			BR6FS	4323			0.9
	-	454 MPI			BR6FS	4323			1.0
	7.4	7.4L Incl. EFI 11.2 mm reach plugs			BR6FS	4323			1.0
	7.4	7.4L MPI V: To: 0L 000 000 11.2 mm reach plugs			BR6FS	4323			1.0
	7.4	7.4L MPI V: 0L 002 006 on 17.5 mm reach plugs			BPR6EFS	3623	BPR6EFIX-10	94658	1.1
	8.1	8.1S HO, Horizon		00→06	PTR5D-13	6644	TR5AI-13	90813	1.5
8.2	8.2L (Incl. MPI)			BR6FS	4323			1.0	



UPGRADE



MODEL	ENG SIZE	ADDITIONAL INFORMATION V: = Vin no.	ENG TYPE E: = Eng no.	DATE	PART NO.	STOCK NO.	UPGRADE	STOCK NO.	GAP MM
<b>MERCURUISER (CONTINUED)</b>									
INBOARD 8-CYL. GM SMALL BLOCK	-	198			BR5FS	4123			0.9
	-	225			B7S	3710			0.8
	-	228, 230			BR5FS	4123			0.9
	-	250 V: From: 2 317 201, To: 2 797 056			B7S	3710			1.0
	-	255, 260			BR6FS	4323			0.9
	-	270 Gasket seat plugs			B7S	3710			0.9
	-	270 Taper seat plugs			R5673-8	4140			0.9
	-	350 MAG, EFI, MPI, SKI V: From: 0B 525 982, To: 0K 999 999 11.2 mm reach, taper seat plugs		87→97	BR6FS	4323			1.0
	-	350 MAG MPI, Gen+ V: From: 0L 010 019, To: 0M 299 999 17.5 mm reach, taper seat plugs		98→00	BPR6EFS	3623	BPR6EFIX-10	94658	1.1
	-	350 MAG MPI, Gen+ V: From: 0M 300 000, To: 1A 999 999 17.5 mm reach, taper seat plugs		00→06	PZTR5A-15	7862			1.5
	-	454 EFI (Incl. MPI)			BR6FS	4323			1.0
	5.0	5.0L			BR5FS	4123			0.9
	5.0	5.0L MPI			BR6FS	4323			1.0
	5.7	5.7L, Comp V: To: 0L 000 000 11.2 mm reach, taper seat plugs			BR6FS	4323			1.0
	5.7	5.7L Comp Gen+, EFI V: 0L 002 005 on 17.5 mm reach, taper seat plugs			BPR6EFS	3623	BPR6EFIX-10	94658	1.1
	5.7	Black Scorpion 5.7L V: From: 0F 800 000, To: 0M 392 851 Taper seat plugs		00→06	BPR6EFS	3623	BPR6EFIX-10	94658	1.1
	5.7	Black Scorpion 5.7L V: 0M 391 852 on Taper seat plugs		00→06	PTR5D-13	6644	TR5AI-13	90813	1.5
	6.2	Black Scorpion MX 6.2 V: To: 0M 391 777 Taper seat plugs		00→06	BPR5EFS	2223	PTR5D-10	3784	0.9
	6.2	Black Scorpion MX 6.2 V: 0M 391 778 on Taper seat plugs		00→06	PTR5D-13	6644	TR5AI-13	90813	1.5
	6.2	MX 6.2 MPI V: To: 0M 320 613 Taper seat plugs		00→06	BPR6EFS	3623	BPR6EFIX-10	94658	1.1
	6.2	MX 6.2 MPI V: 0M 320 614 on Taper seat plugs		00→06	PTR5D-13	6644	TR5AI-13	90813	1.5
	6.2	MX 6.2 MPI Horizon V: 0M 320 614 on Taper seat plugs		00→06	PTR5D-13	6644	TR5AI-13	90813	1.5
	-	Scorpion 377			BPR6EFS	3623	BPR6EFIX-10	94658	1.1
STERN DRIVE 4-CYL. GM	2.5	2.5L	153 cu.inch		BR6FS	4323			0.9
	3.0	3.0L V: From: 06 229 718, To: 0F 353 099 11.2 mm reach plugs	181 cu.inch	82→94	BR6FS	4323			0.9
	3.0	3.0L V: From: 0L 010 042, To: 1A 999 999 17.5 mm reach plugs	181 cu.inch	98→	BPR6EFS	3623	BPR6EFIX-10	94658	0.9
	3.0	3.0LX V: From: 0C 856 559, To: 0F 603 999 Manual ign. 11.2 mm reach plugs		90→95	BR6FS	4323			0.9
	3.0	3.0LX V: From: 0C 856 559, To: 0K 999 999 Digital & EST ign. 17.5 mm reach plugs		90→97	BPR6EFS	3623	BPR6EFIX-10	94658	0.9
	-	110			BR6ES	4922			0.9
	-	120 V: From: 01 666 601, To: 0B 531 853 Taper seat plugs		64→86	BR6FS	4323			0.9
	-	140 V: From: 02 508 261, To: 0B 450 800 Taper seat plugs		68→86	BR6FS	4323			0.9
STERN DRIVE 4-CYL. MERCURY MARINE	-	470, 485, 488 V: From: 04 208 730, To: 06 916 778	224 cu.inch	76→84	BPR6FS	2623			0.9
	-	165, 170, 180, 190 V: From: 06 916 779, To: 0B 774 251	224 cu.inch	85→87	BPR6FS	2623			0.9
	3.7	3.7L, 3.7LX V: From: 0B 774 252, To: 0C 762 299	224 cu.inch	88→89	BPR6FS	2623			0.9
STERN DRIVE 4-CYL. RENAULT	-	60 12.7 mm reach plugs			BR6HS	3922	BR6HIX	3419	0.6
	-	80 19 mm reach plugs			BPR6ES	7822	BPR6EIX	6637	0.6
	-	90 19 mm reach plugs			BPR6ES	7822	BPR6EIX	6637	0.8
STERN DRIVE 6-CYL. CHEVROLET L-6	-	140, 150, 160			BR6ES	4922			0.9
	-	165 V: To: 2 771 483 Gasket seat plugs			BR6ES	4922			0.9
	-	165 V: 2 771 484 on Taper seat plugs			BR5FS	4123			0.9
	-	200			BR6ES	4922			0.9
STERN DRIVE 6-CYL. CHEVROLET V-6	4.3	4.3L, 4.3LX V: From: 0B 773 243, To: 0F 802 999 11.2 mm reach plugs		88→96	BR6FS	4323			1.0
	4.3	4.3L, 4.3LX, 4.3LXH, EFI, Gen+ V: From: 0F 803 800, To: 0M 299 999 17.5 mm reach plugs	(Excl. MPI)	96→98	BPR6EFS	3623	BPR6EFIX-10	94658	1.1
	4.3	4.3L MPI Gen+ V: From: 0M 300 000, To: 1A 999 999 17.5 mm reach plugs		98→	PTR5D-13	6644	TR5AI-13	90813	1.5
	-	175, 185, 205	229 cu.inch	85→87	BR6FS	4323			0.9
	-	262 Mag EFI Gen+ V: From: 0F 803 800, To: 0K 999 999			BPR6EFS	3623	BPR6EFIX-10	94658	1.1
STERN DRIVE 8-CYL. CHEVROLET BIG BLOCK	-	325 V: To: 2 761 141			BUE	2322			1.3
	-	325 V: 3 043 030 on			R5673-8	4140			0.9
	-	330, B-W, 370			BR6FS	4323			0.9
	-	390			BPR8ES	3923	BPR8EIX	6684	0.9





UPGRADE



MODEL	ENG SIZE	ADDITIONAL INFORMATION V: = Vin no.	ENG TYPE E: = Eng no.	DATE	PART NO.	STOCK NO.	UPGRADE	STOCK NO.	GAP MM
<b>MERCURUISER (CONTINUED)</b>									
STERN DRIVE 8-CYL. CHEVROLET BIG BLOCK	-	400, 420, 440, Incl. Cyclone			BR6FS	4323			0.9
	-	454 MAG Alpha, Bravo, EFI, MPI, Horizon V: From: 0B 721 206, To: 0M 024 999		88→01	BR6FS	4323			0.9
	-	460 Cyclone, 475 Turbo			R5673-8	4140			0.9
	-	496 Mag (Incl. HO)			PTR5D-13	6644	TR5AI-13	90813	1.5
	-	502 Mag, EFI, MPI V: From: 0C 878 221, To: 0M 024 999		90→01	BR6FS	4323			1.0
	7.4	7.4L, 7.4LX, Alpha, Bravo, EFI, MPI, TR (Excl. L29) V: From: 0B 771 113, To: 0K 999 999 11.2 mm reach plugs		88→97	BR6FS	4323			0.9
	7.4	7.4L MPI (L29) V: From: 0L 010 003, To: 0M 024 330 17.5 mm reach plugs		98→00	BPR6EFS	3623	BPR6EFIX-10	94658	1.1
	-	HP425, 450, 465			BR6FS	4323			0.9
	-	HP500	502 cu.inch Incl. EFI (Excl. 540 cu.inch)		BR6FS	4323			1.0
	-	HP500	540 cu.inch		R5673-8	4140			0.9
	-	HP525 (Excl. SC)	502 cu.inch		BR6ES	4922			0.9
	-	HP525 SC			R5673-8	4140			0.9
	-	HP575 (Incl. SCi)			R5673-8	4140			0.9
	-	HP600 SCi (Excl. SC)			BR6ES	4922			0.9
	-	HP600 SC			R5673-8	4140			0.9
	-	HP700 SCi			BR6ES	4922			0.9
	-	HP800 SC			R5673-8	4140			0.9
	-	HP850 SCi			BR9ECS	3570			0.8
	-	HP900 SC (Excl. Dry Sump)			R7434-9	4658			0.7
	-	HP900 SC Dry Sump			R7434-9	4658			0.6
-	HP1075 Sci Dry Sump V: 0M 905 359 on			BR9ECS	3570			0.8	
STERN DRIVE 8-CYL. CHEVROLET SMALL BLOCK	5.0	5.0L, 5.0LX V: From: 0B 773 740, To: 0F 600 999 11.2 mm reach plugs		88→95	BR6FS	4323			0.9
	5.0	5.0L, EFI, Gen+ V: From: 0L 015 752, To: 0M 299 999 17.5 mm reach plugs		98→01	BPR6EFS	3623	BPR6EFIX-10	94658	1.1
	5.0	5.0L MPI V: From: 0M 300 000, To: 1A 999 999 17.5 mm reach plugs		02→	PTR5D-13	6644	TR5AI-13	90813	1.5
	5.7	5.7L, 5.7LX (Incl. EFI) V: From: 0B 525 982, To: 0K 999 999 11.2 mm reach plugs		88→97	BR6FS	4323			1.0
	5.7	5.7L, 5.7LX, Gen+ (Incl. EFI) V: From: 0L 010 035, To: 1A 399 999 17.5 mm reach plugs		98→01	BPR6EFS	3623	BPR6EFIX-10	94658	1.1
	-	225 V: To: 2 278 646			B7S	3710			0.9
	-	228, 230			BR5FS	4123			0.9
	-	250 V: To: 2 639 854			B7S	3710			0.8
	-	250 V: 4 768 000 on			BR6FS	4323			0.9
	-	255, 260			BR6FS	4323			0.9
	-	270 Gasket seat plugs			B7S	3710			0.8
	-	270 Taper seat plugs			R5673-8	4140			0.9
	-	280			BR6FS	4323			0.9
	-	300 Tempest			BR6FS	4323			0.9
	-	320 EFI			BR6FS	4323			0.9
	-	350 Mag EFI, MPI V: To: 0F 602 199 11.2 mm reach plugs			BR6FS	4323			1.0
	-	350 Mag EFI, MPI Gen+, Horizon V: From: 0F 602 200, To: 0L 304 699 17.5 mm reach plugs			BPR6EFS	3623	BPR6EFIX-10	94658	1.1
	-	350 Mag MPI Gen+ Horizon V: From: 0L 304 700, To: 0M 309 999 17.5 mm reach plugs			BPR5EFS	2223	PTR5D-10	3784	0.9
	-	350 Mag MPI Gen+ Horizon V: 0M 310 000 on 17.5 mm reach plugs			PTR5D-13	6644	TR5AI-13	90813	1.5
	-	898, 200			BR5FS	4123			0.9
	6.2	MX 6.2 MPI V: To: 0M 320 613			BPR6EFS	3623	BPR6EFIX-10	94658	1.1
	6.2	MX 6.2 MPI, Horizon V: 0M 320 614 on			PTR5D-13	6644	TR5AI-13	90813	1.5
	-	Scorpion 377 V: 0L 416 146 on			BPR6EFS	3623	BPR6EFIX-10	94658	1.1
STERN DRIVE 8-CYL. FORD SMALL BLOCK	-	225, 233 Dia. 14 mm plug		06→	BPR6FS	2623			0.8
	-	255 V: To: 4 175 498 Dia. 14 mm plug			BR6FS	4323			0.8
	-	255 V: 4 175 499 on Dia. 14 mm plug			BPR6FS	2623			0.8
	-	888 V: 4 169 597 on Dia. 14 mm plug			BPR6FS	2623			0.8

<b>MERCURY</b>									
90 HP	-	Sport Jet		94→	BZ7HS-10	3579			1.0
95 HP	-	Sportjet 95XR		96→97	BZ7HS-10	3579			1.0
120 HP	-	Sportjet 120 (Excl. XR)		95→	BZ7HS-10	3579			1.0
	-	Sportjet 120XR		96→99	BZ7HS-10	3579			0.8
175 HP	-	Sportjet 175XR		97→06	BUZ8H	7447			1.5
200 HP	-	Sport Jet		06→	IJFR5G	5887			0.8
210 HP	-	M2 Sport Jet		00→06	BUZ8H	7447			1.5
240 HP	-	M2 Sport Jet		00→06	BPZ8HS-10	3133			1.0
250 HP	-	M2 Sport Jet		06→	IJFR5G	5887			0.8

<b>OMC</b>									
INBOARD	-	AJ, AT, TJ, TT Taper seat plugs		74→82	BPR5FS	2423			0.9
JET DRIVE	-	Turbojet 90, 115			BZ7HS-10	3579			0.8
SAIL DRIVE	-	15S10G, 15S10S		77→84	BPR6HS	7022	BPR6HIX	4085	1.1
	-	15S11C		77→84	BPR6HS	7022	BPR6HIX	4085	1.1
	-	15S13A		77→84	BPR6HS	7022	BPR6HIX	4085	1.1
	-	15S14M		77→84	BPR6HS	7022	BPR6HIX	4085	1.1



UPGRADE



MODEL	ENG SIZE	ADDITIONAL INFORMATION V: = Vin no.	ENG TYPE E: = Eng no.	DATE	PART NO.	STOCK NO.	UPGRADE	STOCK NO.	GAP MM
<b>OMC (CONTINUED)</b>									
SEA DRIVE	1.6	1.6L 115-SD		85→91	BZ7HS-10	3579			0.8
	1.8	1.8L 140-SD		85→91	BZ7HS-10	3579			0.8
	2.0	2.0L 140-SD		85→91	BZ7HS-10	3579			0.8
	2.7	2.7L 225-SD		87→	BZ7HS-10	3579			0.8
	3.0	3.0L 225-SD		85→91	BZ7HS-10	3579			0.8
	3.6	3.6L 275-SD		81→87	BZ7HS-10	3579			0.8
	4.0	4.0L 300-SD		85→91	BZ7HS-10	3579			0.8
STERN DRIVE	-	Dia. 14 mm, gasket seat plugs		73→74	B6ES	7310			0.9
	2.3	2.3L Cobra		87→90	BPR5EFS	2223	PTR5D-10	3784	0.9
	2.5	2.5L		82→86	BR6FS	4323			0.9
	3.0	3.0L (Excl. Cobra) 11.2 mm reach plugs		82→89	BR6FS	4323			0.9
	3.0	3.0L Cobra 11.2 mm reach plugs		87→92	BPR4FS-11	2527			1.1
	3.0	3.0L Cobra, HO 17.5 mm reach plugs		93→98	BPR5EFS	2223	PTR5D-10	3784	1.1
	3.8	3.8L		82→85	BR5FS	4123			0.9
	4.3	4.3L, Cobra, HO, Stinger Models with A Suffixes 11.2 mm reach plugs		78→96	BPR4FS	1127			0.8
	4.3	4.3L Models with S Suffixes 17.5 mm reach plugs		96→98	BPR5EFS	2223	PTR5D-10	3784	0.9
	5.0	5.0L		82→85	BR5FS	4123			0.9
	5.0	5.0L Cobra, HO 11.2 mm reach plugs	Carb	86→95	BPR4FS	1127			0.9
	5.0	5.0L Cobra 17.5 mm reach plugs	EFI	93→95	BPR5EFS	2223	PTR5D-10	3784	1.1
	5.0	5.0L, Cobra 17.5 mm reach plugs	EFI	96→	BPR5EFS	2223	PTR5D-10	3784	0.9
	5.7	5.7L 11.2 mm reach plugs		82→85	BR6FS	4323			0.9
	5.7	5.7L Cobra, King Cobra (Excl. 57FC) 11.2 mm reach plugs		86→97	BPR4FS	1127			0.9
	5.7	5.7L 57FC 17.5 mm reach plugs		97→	BPR5EFS	2223	PTR5D-10	3784	0.9
	5.8	5.8L Cobra 11.2 mm reach plugs	Carb.	89→96	BPR4FS	1127			0.9
	5.8	5.8L Cobra, King Cobra HO 17.5 mm reach plugs	EFI	92→96	BPR5EFS	2223	PTR5D-10	3784	1.1
	7.4	7.4L Cobra, HO, King Cobra 11.2 mm reach plugs	Carb. EFI	90→	BPR4FS-11	2527			1.1
	7.4	7.4L - 744 EP, FP (Excl. Cobra) 11.2 mm reach plugs		96→	BPR4FS	1127			0.9
	7.4	7.4L - 744 FF, FG (Excl. Cobra) 17.5 mm reach plugs		96→	BPR6EFS	3623	BPR6EFIX-10	94658	1.1
	7.5	7.5L Cobra		86→90	BPR4FS	1127			0.9
	8.2	8.2L King Cobra		92→98	BPR4FS-11	2527			1.1
	-	480			B8S	3810			0.8
	-	CU, GU, LU, SU, VU			B6ES	7310			0.9
	-	DU			B8S	3810			0.8
	-	HU			BP5S	3011			0.9
	-	JU, WU			BR6FS	4323			0.9
	-	KU			B6S	3510			0.9
	-	NU			BP6ES	7811	BPR6EIX	6637	0.6
	-	Stinger		78→86	BPR4FS	1127			0.9
	-	TU-14, 15, 16 Gasket seat plugs			BP5S	3011			0.9
-	TU-17 Gasket seat plugs			B6S	3510			0.9	
-	TU-20, 21 Taper seat plugs			BR6FS	4323			0.9	
-	XU-20C (Excl. XU20S) Taper seat plugs			BR6FS	4323			0.9	
-	XU20S Gasket seat plugs			B6S	3510			0.9	

<b>PALMER-GREENWICH</b>									
M	-	M196, M265, M304, M345, M392, M549			B6S	3510			0.8
MK 4-8	-	115, 150, 200, 225, 275, 300			B6S	3510			0.8
P302, P351	-				AP6FS	2710			0.8
PA	-	PA350 Dia. 14 mm plug			BPR5FS	2423			0.8
PB-V-215	-		V8		B6HS	4510	BR6HIX	3419	0.9
PW27	-	Dia. 14 mm plug			BP5S	3011			0.8
	-	Dia. 18 mm plug			AB-6	2910			0.8
Y304, Y345, Y392	-				B6S	3510			0.8

<b>PANTER</b>									
400	-	Plus C		76→80	BPR4FS-11	2527			1.1
	-	Plus-F		76→80	BPR5FS	2423			0.8
500	-	Plus (Excl. Plus-7)		76→80	BPR4FS-11	2527			1.1
	-	Plus-7		78→80	B7FS	3027			0.9
F	-	F 110, F 140 Taper seat plugs		78→80	BPR4FS-11	2527			1.1
	-	F 185, F 235 Gasket seat plugs		76→80	BPR5ES	7422	BPR5EIX	6597	0.9
M	-	M 360 Gasket seat plugs		76→80	BPR5ES	7422	BPR5EIX	6597	0.9
	-	M 405, M 454 Taper seat plugs		76→80	BPR4FS-11	2527			1.1
	-	M 460 Taper seat plugs		76→80	BPR5FS	2423			0.8

<b>PCM</b>									
150 cu.inch	-				BPR4FS-11	2527			1.1
200, 220, 229 cu.inch	-				BPR4FS-11	2527			1.1
230, 250, 280 cu.inch	-				BPR4FS-11	2527			1.1
302, 305 cu.inch	-	Dia. 14 mm plug			BPR4FS-11	2527			1.1
350, 351 cu.inch	-	Dia. 14 mm plug			BPR4FS-11	2527			1.1
454, 460 cu.inch	-	Dia. 14 mm plug			BPR4FS-11	2527			1.1
5.7L	-	HO (Excl. Ski) 17.5 mm reach plugs	MPI		BPR5EFS	2223	PTR5D-10	3784	1.1
	-	HO Ski 11.2 mm reach plugs	TBI 275 hp		BPR4FS-11	2527			1.1
5.8L	-	11.2 mm reach plugs	Carb. 260 hp		BPR6FS	2623			0.7
	-	HO 17.5 mm reach plugs	MPI 310 hp		BPR5EFS	2223	PTR5D-10	3784	1.1
7.4L	-	(Excl. HO) 17.5 mm reach plugs	MPI		BPR5EFS	2223	PTR5D-10	3784	1.1
	-	Incl. HO 11.2 mm reach plugs	Carb. TBI 350 hp		BPR4FS-11	2527			1.1

<b>PERFORMANCE JET SYSTEM</b>									
VIPER	-	5000, 6000, 7000, 8000, 9000			BR8ES	5422	BR8EIX	5044	0.8



UPGRADE



MODEL	ENG SIZE	ADDITIONAL INFORMATION V: = Vin no.	ENG TYPE E: = Eng no.	DATE	PART NO.	STOCK NO.	UPGRADE	STOCK NO.	GAP MM
<b>PIAGGIO</b>									
INDROGETTO	-		2-Cyl., 3-Cyl.		B7ES	1111	BR7EIX	6664	0.5
KS 150, KS 200	-				B7ES	1111	BR7EIX	6664	0.6
<b>PMC</b>									
CHRYSLER ENGINES	-	Gasket seat plugs	225 cu.inch		BR6ES	4922			0.9
	-	Taper seat plugs	225 cu.inch		BPR6FS	2623			0.7
	-		318, 360 cu.inch		BPR5ES	7422	BPR5EIX	6597	0.9
	-		340 cu.inch		BPR5E	7075	BPR5EIX	6597	0.9
FORD ENGINES	5.0	5.0L HO EFI			BPR6EFS	3623	BPR6EFIX-10	94658	0.9
	-	Dia. 14 mm plug	302, 351 cu.inch		BPR4FS-11	2527			1.1
	-		390 cu.inch		APR5FS	3122			0.8
	-	Dia. 14 mm plug	460 cu.inch		BPR4FS-11	2527			1.1
GM ENGINES	4.3	4.3L			BPR4FS-11	2527			1.1
	-		229 cu.inch		BPR4FS-11	2527			1.1
	-		250 cu.inch		BPR5FS	2423			0.7
	-		305 cu.inch		BPR4FS-11	2527			1.1
	-	Taper seat plugs	307 cu.inch		BPR4FS-11	2527			1.1
	-		350 cu.inch Incl. EFI		BPR4FS-11	2527			1.1
	-		454 cu.inch		BPR4FS-11	2527			1.1
	-				BPR4FS-11	2527			1.1
<b>POLARIS</b>									
OPTIMAX 3.0L 250 HP	3.0	EX2100, LE2100 - Jet Drive		04→	PZFR5F-11	4363	ZFR5FIX-11	2477	1.1
<b>POWER PRODUCTS</b>									
626	-				B6S	3510			0.6
1000	-				B-4	3210			0.6
3000	-				B-6L	3212			0.6
<b>REDLINE</b>									
5.0L	5.0		302 cu.inch		BPR6FS	2623			0.9
5.8L	5.8	(Excl. HO) 11.2 mm reach plugs	351 cu.inch		BPR6FS	2623			0.9
	5.8	HO 17.5 mm reach plugs	351 cu.inch		BPR6EFS	3623	BPR6EFIX-10	94658	1.0
7.5L	7.5		460 cu.inch		BPR6FS	2623			0.9
<b>RENAULT / COUACH</b>									
RC6, RC8, RC15	-				AB-6	2910			0.6
RC25, RC30	-				BP6HS	4511	BPR6HIX	4085	0.6
<b>REVLEY</b>									
R255, R300, R401	-				BP5S	3011			0.9
<b>ROLLS ROYCE</b>									
LM 841	-				B6ES	7310			0.9
V8 MARINE	-				B6ES	7310			0.8
<b>SALSBURY</b>									
ALL MODELS	-				B-4	3210			0.6
<b>SCRIPPS</b>									
MODELS	-	Dia. 14 mm plug			B6S	3510			0.6
	-	Dia. 18 mm plug			AB-6	2910			0.6
<b>SEADRIVE</b>									
1100	-				B6ES	7310			0.6
<b>SEAFARER</b>									
SEAFARER	-				B6ES	7310			0.5
<b>ST. LAWRENCE</b>									
MODELS	-	Dia. 14 mm plug			B-6L	3212			0.6
	-	Dia. 18 mm plug			AB-6	2910			0.6
<b>STARBUCK BOATS</b>									
350 CU.INCH	-				BPR4FS-11	2527			1.1
454 CU.INCH	-				BPR5FS	2423			0.9
<b>STOKES</b>									
WILLYS TORNADO	-				B6HS	4510	BR6HIX	3419	0.6
<b>STUART TURNER</b>									
MODELS	-	Dia. 18 mm plug			AB-6	2910			0.5
P6, P66, R3M, ST4M	-	Dia. 14 mm plug			B6HS	4510	BR6HIX	3419	0.5
<b>TEMPEST</b>									
VEDETTE	-	MK 8			B6ES	7310			0.6
<b>TOYOTA</b>									
EPIC	-	21, 22			IFR6T11	4589			1.1
	4.0	VT 300i	8-Cyl.		PFR5G-11	2647	BKR5EIX-11	5464	1.1
S22, X22	-	S22, X22			IFR6T11	4589			1.1
<b>TURBO MARINE</b>									
FORD ENGINES	-		104 cu.inch		BPR5E	7075	BPR5EIX	6597	0.9
KOHLER ENGINES	-	K-399-2			AB-6	2910			0.8
<b>U. S. MARINE</b>									
3.0L	3.0		181 cu.inch		BR5ES	4722			0.9



UPGRADE



MODEL	ENG SIZE	ADDITIONAL INFORMATION V: = Vin no.	ENG TYPE E: = Eng no.	DATE	PART NO.	STOCK NO.	UPGRADE	STOCK NO.	GAP MM
<b>U. S. MARINE (CONTINUED)</b>									
5.0L	5.0		305 cu.inch		BR6FS	4323			0.9
5.7L	5.7		350 cu.inch		BR6FS	4323			0.9
5.8L	5.8		351 cu.inch		BPR5FS-11	2924			1.0
7.4L	7.4		454 cu.inch		BR6FS	4323			0.9
7.5L	7.5		460 cu.inch		BPR5FS-11	2924			1.0

<b>UNIVERSAL</b>									
ARROW	-				B6S	3510			0.9
ATOMIC	-	1, 2, 3, 4, Stevedore			B6S	3510			0.9
BIG KING	-				APR5FS	3122			0.9
BLUEFIN, BULLIT, COLT	-				B6S	3510			0.9
ELF	-				B6S	3510			0.8
KNIGHT	-				B6S	3510			0.8
LEV, LEVH	-				B6S	3510			0.7
LITTLE KING	-				B6S	3510			0.7
MARLIN	-				B6S	3510			0.8
NKEV	-		277hp		APR5FS	3122			0.9
STRATO KING	-				B6S	3510			0.8
TARPON	-				B6S	3510			0.8
Z-DRIVE	-				B6S	3510			0.9

<b>VALMET</b>									
BVR, BVRE	-		6 hp		B6HS	4510	BR6HIX	3419	0.5
VIRE	-	70E	7 hp		B6HS	4510	BR6HIX	3419	0.7

<b>VOLVO-PENTA</b>									
DIESEL	-	AQAD30A	Diesel	83→86	Y-909R	4602			-
	-	AQAD40A, AQAD40B	Diesel	80→86	Y-909R	4602			-
	-	AQD40A	Diesel	77→85	Y-909R	4602			-
	-	MD30A, MD40A	Diesel	77→86	Y-909R	4602			-
	-	TAMD30A, TAMD40A, TAMD40B	Diesel	80→86	Y-909R	4602			-
	-	TMD30A	Diesel	83→86	Y-909R	4602			-
	-	TMD40A, TMD40B, TMD40C	Diesel	77→86	Y-909R	4602			-
	INBOARD B SERIES	-	B18A			B6HS	4510	BR6HIX	3419
INBOARD BB SERIES	-	BB25			B6S	3510			0.6
	-	BB30B			B6HS	4510	BR6HIX	3419	0.6
	-	BB70 Normal use			B6S	3510			0.6
	-	BB70 Sustained high speed use			B8S	3810			0.6
	-	BB100, A			B6HS	4510	BR6HIX	3419	0.6
	-	BB115A, B, C			BP7HS	5111	BPR7HIX	5944	0.6
	-	BB140 (Excl. BB140A)			BP6ES	7811	BPR6EIX	6637	0.9
	-	BB140A			BP8ES	2912	BPR8EIX	6684	0.6
	-	BB145 (Excl. BB145C)			BP6ES	7811	BPR6EIX	6637	0.9
	-	BB145C			BP8ES	2912	BPR8EIX	6684	0.6
	-	BB165A			BP7HS	5111	BPR7HIX	5944	0.6
	-	BB170A, B			BP7HS	5111	BPR7HIX	5944	0.6
-	BB225, BB260			BR6FS	4323			0.9	
INBOARD C SERIES	-	C5, C10, C23			AB-6	2910			0.6
INBOARD M SERIES	-	MB10, A			BP5HS	4111			0.6
	-	MB20A, B			BP6HS	4511	BPR6HIX	4085	0.6
	-	MB36A, B			B6S	3510			0.6
	-	MD2010, MD2030	Diesel		Y-701J	5116			-
INBOARD SERIES	5.7	5.7L GXi			PTR5D-13	6644	TR5AI-13	90813	1.5
	5.8	5.8L FL 4 bbl 11.2 mm reach plugs			BPR4FS	1127			0.9
	5.8	5.8L FSi EFI HO 17.5 mm reach plugs			BPR6EFS	3623	BPR6EFIX-10	94658	0.9
	7.4	7.4L Gi EFI			BPR6FS	2623			1.1
	7.4	7.4L GL 4 bbl, GSi EFI			BR6FS	4323			1.1
	8.1	8.1L Gi, GSi, GXi			PTR5D-13	6644	TR5AI-13	90813	1.5
	8.2	8.2L GSi EFI			BR6FS	4323			1.1
	8.2	8.2L GL, HS1			BPR4FS-11	2527			1.1
KEROSENE	-	PZ-200 I/O	305 cu.inch (Chevrolet)		BR6FS	4323			0.9
	-	AQ60F			B5HS	4210			0.9
	-	BB30F			B5HS	4210			0.9
	-	MB18F			B5HS	4210			0.9
	-	Sail Drive MB2/50S			D6HA	6512			0.6
	-	Sail Drive MB10A/100S			BP5HS	4111			0.6
OCEAN SERIES	4.3	4.3L OSi-XPD			BPR5EFS	2223	PTR5D-10	3784	0.9
	5.0	5.0L OSi-XPD			BPR5EFS	2223	PTR5D-10	3784	0.9
	5.7	5.7L OSi-XPD, OSXi-XPD			BPR5EFS	2223	PTR5D-10	3784	0.9
STERN DRIVE AQ	-	AQ80			B6S	3510			0.6
	-	AQ90			B6HS	4510	BR6HIX	3419	0.6
	-	AQ95, 95A, 100			BP6HS	4511	BPR6HIX	4085	0.6
	-	AQ105A, 110, 115A, 120	OHV		BP7HS	5111	BPR7HIX	5944	0.6
	-	AQ120 (B21)	OHC		BP6ES	7811	BPR6EIX	6637	0.9
	-	AQ125A, B, 145			BP6ES	7811	BPR6EIX	6637	0.9
	-	AQ130, A, B, C, D			BP7HS	5111	BPR7HIX	5944	0.6
	-	AQ131, A, B, C, D			BP7ES	2412	BPR7EIX	4055	0.9
	-	AQ140A			BP7ES	2412	BPR7EIX	4055	0.9
	-	AQ145A, B			BP7ES	2412	BPR7EIX	4055	0.9
	-	AQ151A, B, C			BP7ES	2412	BPR7EIX	4055	0.6
	-	AQ165A			BP7HS	5111	BPR7HIX	5944	0.6
	-	AQ170, A, B, C			BP7HS	5111	BPR7HIX	5944	0.6
	-	AQ171A, C			BPR6E	6464	BPR6EIX	6637	0.9
	-	AQ175, 175A			BR5FS	4123			0.9
	-	AQ190			BR5FS	4123			0.9
	-	AQ200, A, B, C, D, F			BPR5FS	2423			0.6
	-	AQ205A			BR5FS	4123			0.9
	-	AQ210A V: To: 177 314 9.5 mm reach, gasket seat plugs			B6S	3510			0.6
	-	AQ210A V: 177 315 on 11.2 mm reach, taper seat plugs			BPR6FS	2623			0.6
	-	AQ211A, DP			BR5FS	4123			0.9



UPGRADE



MODEL	ENG SIZE	ADDITIONAL INFORMATION V: = Vin no.	ENG TYPE E: = Eng no.	DATE	PART NO.	STOCK NO.	UPGRADE	STOCK NO.	GAP MM
<b>VOLVO-PENTA (CONTINUED)</b>									
STERN DRIVE AQ	-	AQ225, A, B, C, D			BPR6FS	2623			0.6
	-	AQ225, A, B, C, D			BPR6FS	2623			0.6
	-	AQ225E, F			BR5FS	4123			0.9
	-	AQ230A			BPR6ES	7822	BPR6EIX	6637	0.9
	-	AQ231A, B, DP			BR5FS	4123			0.9
	-	AQ240A			BPR6FS	2623			0.6
	-	AQ255B			BPR6FS	2623			0.6
	-	AQ260, A, B			BR6FS	4323			0.6
	-	AQ271A, B, C, D			BR6FS	4323			0.6
	-	AQ271DP			BR5FS	4123			0.9
	-	AQ280A			BPR6FS	2623			0.6
	-	AQ290A, B			BR6FS	4323			0.6
	-	AQ311A, B			BR6FS	4323			0.6
	-	AQ430			BR6FS	4323			0.6
	-	AQ500A, AQ501A			BR6FS	4323			0.9
	-	AQ531			BR6FS	4323			0.6
	-	AQ570A, AQ571A, AQ572			BR6FS	4323			0.9
-	AQ740A			BR6FS	4323			0.9	
STERN DRIVE DPX	5.7	5.7L DPX 375			PTR5D-13	6644	TR5AI-13	90813	1.5
	7.4	7.4L DPX 385 GSi EFI			BR6FS	4323			1.1
	8.1	8.1L DPX 420			PTR5D-13	6644	TR5AI-13	90813	1.5
	8.2	8.2L DPX 415 GSi EFI			BR6FS	4323			1.1
	8.2	8.2L 500			B7FS	3027			0.9
	8.2	8.2L 525, 600			B7FS	3027			0.9
STERN DRIVE DUOPROP	4.3	4.3L Gi EFI, GL 2 bbl, GS 4 bbl 11.2 mm reach plugs			BPR6FS	2623			1.1
	4.3	4.3L Gi EFI, GL 2 bbl, GS 4 bbl 17.5 mm reach plugs			BPR6EFS	3623	BPR6EFIX-10	94658	1.1
	5.0	5.0L Fi EFI 17.5 mm reach plugs			BPR5EFS	2223	PTR5D-10	3784	0.9
	5.0	5.0L FL 2 bbl 11.2 mm reach plugs			BPR4FS	1127			0.9
	5.0	5.0L Gi, GL Gen 1+ 17.5 mm reach plugs			BPR6EFS	3623	BPR6EFIX-10	94658	1.1
	5.7	5.7L Gi, GLi EFI 11.2 mm reach plugs			BPR6FS	2623			1.1
	5.7	5.7L GL 2 bbl, GS 4 bbl (Excl. Gen 1+) 11.2 mm reach plugs			BR6FS	4323			1.1
	5.7	5.7L GS, GSi Gen 1+ 17.5 mm reach plugs			BPR6EFS	3623	BPR6EFIX-10	94658	1.1
	5.7	5.7L GXi			PTR5D-13	6644	TR5AI-13	90813	1.5
	5.8	5.8L FL 4 bbl 11.2 mm reach plugs			BPR4FS	1127			0.9
	5.8	5.8L FSi EFI HO 17.5 mm reach plugs			BPR6EFS	3623	BPR6EFIX-10	94658	0.9
	7.4	7.4L Gi EFI (Excl. L29) 11.2 mm reach plugs			BPR6FS	2623			1.1
	7.4	7.4L Gi L29 17.5 mm reach plugs			BPR6EFS	3623	BPR6EFIX-10	94658	0.9
	7.4	7.4L GL 4 bbl, GSi EFI 11.2 mm reach plugs			BR6FS	4323			1.1
	8.2	8.2L GSi EFI			BR6FS	4323			1.1
STERN DRIVE PJX WATER JET	4.3	4.3L Gi EFI, GS 4 bbl			BPR6EFS	3623	BPR6EFIX-10	94658	1.1
STERN DRIVE SX COBRA	3.0	3.0L GS 2 bbl			BPR6EFS	3623	BPR6EFIX-10	94658	1.1
	4.3	4.3L Gi EFI 11.2 mm reach plugs			BPR6FS	2623			1.1
	4.3	4.3L Gi EFI, GL 2 bbl, GS 4 bbl 17.5 mm reach plugs			BPR6EFS	3623	BPR6EFIX-10	94658	1.1
	5.0	5.0L Fi EFI (Excl. Gen 1+) 17.5 mm reach plugs			BPR5EFS	2223	PTR5D-10	3784	0.9
	5.0	5.0L FL 2 bbl (Excl. Gen 1+) 11.2 mm reach plugs			BPR4FS	1127			0.9
	5.0	5.0L Gi, GL Gen 1+ 17.5 mm reach plugs			BPR6EFS	3623	BPR6EFIX-10	94658	1.1
	5.7	5.7L Gi, GLi EFI 11.2 mm reach plugs			BPR6FS	2623			1.1
	5.7	5.7L GL 2 bbl, GS 4 bbl (Excl. Gen 1+) 11.2 mm reach plugs			BR6FS	4323			1.1
	5.7	5.7L GS, GSi Gen 1+ 17.5 mm reach plugs			BPR6EFS	3623	BPR6EFIX-10	94658	1.1
	5.7	5.7L GXi			PTR5D-13	6644	TR5AI-13	90813	1.5
	5.8	5.8L FL 4 bbl 11.2 mm reach plugs			BPR4FS	1127			0.9
	5.8	5.8L FSi EFI HO 17.5 mm reach plugs			BPR6EFS	3623	BPR6EFIX-10	94658	0.9
	7.4	7.4L Gi EFI (Excl. GL, L29) 11.2 mm reach plugs			BPR6FS	2623			1.1
	7.4	7.4L Gi L29 17.5 mm reach plugs			BPR6EFS	3623	BPR6EFIX-10	94658	0.9
7.4	7.4L GL 4 bbl 11.2 mm reach plugs			BR6FS	4323			1.1	

**WAUKESHA**

460	-	460/4	350 hp		BPR5FS	2423			0.9
WL, WR	-	WLF, WRF	350 hp		BPR5FS	2423			0.9

**WEST BEND**

SHARK-O-MATIC	-				BR6S	3522			0.8
---------------	---	--	--	--	------	------	--	--	-----

**WICKSTROM**

W1, 2, 3	-				AB-6	2910			0.7
----------	---	--	--	--	------	------	--	--	-----

**WORTHAM BLAKE**

DOLPHIN	-	MK 2			BPR5ES	7422	BPR5EIX	6597	0.9
	-		V6		BPR5E	7075	BPR5EIX	6597	0.5
FISHERBOY	-	4 19 mm reach plugs			BPR5E	7075	BPR5EIX	6597	0.5
	-	4 12.7 mm reach plugs			B6HS	4510	BR6HIX	3419	0.6
SPRITE	-	Incl. Sprite 4			BPR5E	7075	BPR5EIX	6597	0.9

**VOLKSWAGEN**

SDI	-	45-4, 50-4	4-Cyl. Diesel	01→	Y-732J	5909			-
	-	55-5	5-Cyl. Diesel	01→	Y-732J	5909			-



l

i



UPGRADE



MODEL	ENG SIZE	ADDITIONAL INFORMATION V: = Vin no.	ENG TYPE E: = Eng no.	DATE	PART NO.	STOCK NO.	UPGRADE	STOCK NO.	GAP MM
<b>VOLKSWAGEN (CONTINUED)</b>									
SDI	-	60-4	4-Cyl. Diesel	01→	Y-732J	5909			-
	-	75-5	5-Cyl. Diesel	01→	Y-732J	5909			-
TDI	-	100-5	5-Cyl. Diesel	01→	Y-732J	5909			-
	-	115-4	4-Cyl. Diesel	01→	Y-732J	5909			-
	-	120-5, 150-5, 165-5	5-Cyl. Diesel	01→	Y-732J	5909			-
	-	225-6	6-Cyl. Diesel		Y-732J	5909			-
	-								-

<b>YAMAHA</b>									
110	-			63→66	B6ES	7310			0.8
1100cc	1.1	232 Limited		08→	CR9EB	6955	CR9EIX	3521	0.8
	1.1	AR210, AR230, High Output		03→08	CR9EB	6955	CR9EIX	3521	0.8
	1.1	Exciter 220		96→98	BR8HS	4322	BR8HIX	7001	0.6
	1.1	SR210, SR230, High Output		03→	CR9EB	6955	CR9EIX	3521	0.8
1200cc	1.1	SX210, SX230, High Output		03→	CR9EB	6955	CR9EIX	3521	0.8
	1.2	AR210		03→05	BR8HS	4322	BR8HIX	7001	0.6
	1.2	Exciter 135, 227, 270		98→99	BR8HS	4322	BR8HIX	7001	0.6
	1.2	LS210, LX210		03→05	BR8HS	4322	BR8HIX	7001	0.6
	1.2	LS2000, LX2000		99→03	BR8HS	4322	BR8HIX	7001	0.6
	1.2	XR1800		00→01	BR8ES-11	7986	BR8EIX	5044	1.1
STERN DRIVE	3.0	L4 3.0L			BR6FS	4323			0.9
	-		V6		BR6FS	4323			0.9
	-		V8		BR6FS	4323			0.9



UPGRADE



MODEL	HP	ADDITIONAL INFORMATION	ENG TYPE E: = Eng no.	DATE	PART NO.	STOCK NO.	UPGRADE	STOCK NO.	GAP MM
<b>AERO MARINE</b>									
AM	4	AM4000		70→73	BP5S	3011			0.9
	5	AM5000E, AM5000M		70→72	B-6L	3212			0.9
	7.5	AM7500E, AM7500M		70→73	BM6A	5921			0.9
	9	AM9000		71→73	BM6A	5921			0.6
JET PAK	-		850cc	71→73	BP5S	3011			0.9

<b>AILSA CRAIG</b>									
AL	-	AL-23			AB-6	2910			0.6
O	-	O-11, O-21, O-22, O-41, O-411			AB-6	2910			0.6

<b>AIRBOY</b>									
20	-	Dia. 14 mm plug	(B&S)		B6S	3510			0.8
40	-	Dia. 14 mm plug	(B&S)		B6S	3510			0.8
50	-				B6S	3510			0.8
90	-	Dia. 18 mm plug	(OMC)		APR5FS	3122			0.8
	-	Dia. 14 mm plug	(B&S)		B6S	3510			0.8
120	-				B-6L	3212			0.8

<b>ALSPORT</b>									
MODELS	-	Dia. 14 mm plug			BR6HS	3922	BR6HIX	3419	0.8
	-	Dia. 18 mm plug			AB-7	3010			0.8

<b>APACHE</b>									
J	-	J5, J9			BR6S	3522			0.8

<b>ARKOS</b>									
AQUASCOOTER	-				B6HS	4510	BR6HIX	3419	0.5

<b>ARROW</b>									
4 HP	4				BP5S	3011			0.5
5.5 HP	5.5				BP5S	3011			0.5
7.5 HP	7.5				BP5S	3011			0.5

<b>BEAVER</b>									
2 HP	2				BR6S	3522			0.8
4 HP	4				BM4A	5628			0.7

<b>BIANCHI</b>									
125cc	-		125cc		B6S	3510			0.5

<b>BLUEJET</b>									
3.5 HP	3.5			61→	BR6S	3522			0.8
5 HP	5			63→	BM4A	5628			0.7

<b>BOATIMPELLER</b>									
ALL MODELS	-				AB-6	2910			0.5

<b>BOMBARDIER</b>									
SPEEDSTER	-	20 Mot. 1503			DCPR8E	4339	DCPR8EIX	6546	0.7
SPORTSTER	-	4-TEC Mot. 1503			DCPR8E	4339	DCPR8EIX	6546	0.7
	-	LE-Di Mot. 947Di			ZFR4F-11	4043			1.1

<b>BRIGGS &amp; STRATTON</b>									
MODELS	5	4-cycle, OHV, Air cooled			BCPR5ES	6130	BCPR5EIX	5688	0.8

<b>BRITISH ANZANI</b>									
30 MINOR	-				B6HS	4510	BR6HIX	3419	0.6
65	-				B6S	3510			0.7
180	18				B-6L	3212			0.7
400	-				B6HS	4510	BR6HIX	3419	0.6
FLEETWIN	-				B6HS	4510	BR6HIX	3419	0.6
JET 3	-				B6HS	4510	BR6HIX	3419	0.6
MAGNITWIN	-				B6HS	4510	BR6HIX	3419	0.6
PILOT	-	1, 2, 3, 4			B6HS	4510	BR6HIX	3419	0.6
SEAMAID	-				B6HS	4510	BR6HIX	3419	0.6
SEASPRITE	-				B6HS	4510	BR6HIX	3419	0.6
SUPER	-	Super Single			AB-6	2910			0.6
	-	Super Snipe			AB-6	2910			0.6
	-	Super Twin			B6HS	4510	BR6HIX	3419	0.6
	-				B6ES	7310			0.6
TRITON	-				B6HS	4510	BR6HIX	3419	0.6

<b>BRITISH SEAGULL</b>									
45, 55, 60, 75, 80, 90	-				AB-6	2910			0.5
125, 160, 170	-				B7ES	1111	BR7EIX	6664	0.8
CENTURY	-	Incl. Century Plus		56→70	AB-6	2910			0.5
FORTY	-	Featherweight, Minus, Plus		55→81	AB-6	2910			0.5
MINOR BM	-				B6HS	4510	BR6HIX	3419	0.5
QB SERIES	-	Curlew, Osprey			B7ES	1111	BR7EIX	6664	0.8
	-	Kingfisher			B7ES	1111	BR7EIX	6664	0.8
SILVER CENTURY	-	Incl. Century Plus		66→81	AB-6	2910			0.5

<b>CAL-JET</b>									
ECONOJET	-				B6S	3510			0.8



UPGRADE



MODEL	HP	ADDITIONAL INFORMATION	ENG TYPE E: = Eng no.	DATE	PART NO.	STOCK NO.	UPGRADE	STOCK NO.	GAP MM
<b>CAL-JET (CONTINUED)</b>									
RAMJET	-				B6S	3510			0.8

<b>CARNITI</b>									
3 HP	3				B6HS	4510	BR6HIX	3419	0.5
3.5 HP	3.5				B6HS	4510	BR6HIX	3419	0.5
5 HP	5				B6HS	4510	BR6HIX	3419	0.5
8 HP	8				B6HS	4510	BR6HIX	3419	0.5
9.5 HP	9.5				B6HS	4510	BR6HIX	3419	0.5
15 HP	15				B6HS	4510	BR6HIX	3419	0.5
20 HP	20				B6HS	4510	BR6HIX	3419	0.5
25 HP	25				B6HS	4510	BR6HIX	3419	0.5
40 HP	40				B6HS	4510	BR6HIX	3419	0.5
50 HP	50				B6HS	4510	BR6HIX	3419	0.5
70 HP	70				B6HS	4510	BR6HIX	3419	0.5
85 HP	85				B6HS	4510	BR6HIX	3419	0.5
100 HP	100				B6HS	4510	BR6HIX	3419	0.5
280CN	-				B8HS	5510	BR8HIX	7001	0.5
18	-				B8HS	5510	BR8HIX	7001	0.5
45	-	(Excl. S)			B8HS	5510	BR8HIX	7001	0.5
	-	45S			B9HS	5810	BR9HIX	5687	0.8
55	-				B8HS	5510	BR8HIX	7001	0.5
65	-	(Excl. S)			B8HS	5510	BR8HIX	7001	0.5
	-	65S			B9HS	5810	BR9HIX	5687	0.8
80	-	(Excl. S)			B8HS	5510	BR8HIX	7001	0.5
	-	80S			B9HS	5810	BR9HIX	5687	0.8
700 SPORT	-				B8HS	5510	BR8HIX	7001	0.5
850 SPORT	-				B8HS	5510	BR8HIX	7001	0.5
1000 SPORT	-				B8HS	5510	BR8HIX	7001	0.5

<b>CARNITS</b>									
90 HP	90				BR6HS	3922	BR6HIX	3419	0.8

<b>CHIEF</b>									
J	-	J-5			BM6A	5921			0.8
	-	J-9			BP5S	3011			0.8
	-	J-200, J-300, J-350, J-400, J-500, J-700			BM6A	5921			0.8
K	-	K-150			BM6A	5921			0.8
	-	K-200			BM6A	5921			0.8
	-	K-201		76→78	BP5S	3011			0.6
	-	K-300			BM6A	5921			0.8
	-	K-350		76→78	BM6A	5921			0.6
	-	K-400			BM6A	5921			0.8
	-	K-500		→73	BM6A	5921			0.8
	-	K-500		74→75	BP5S	3011			0.8
	-	K-505, K-550		76→78	BP5S	3011			0.6
	-	K-700		→73	BM6A	5921			0.8
	-	K-700		74→75	BP5S	3011			0.8
	-	K-750		→73	BM6A	5921			0.8
	-	K-750		74→75	BP5S	3011			0.8
	-	K-751, K-753		76→78	BP5S	3011			0.6
	-	K-900		76→78	BP5S	3011			0.6
	-	K-990			BM6A	5921			0.8

<b>CHRIS-CRAFT</b>									
CHALLENGER	-				B6S	3510			0.7
COMMANDER	-				B6S	3510			0.7

<b>CHRYSLER</b>									
3.5 HP	3.5			80→84	BR6HS	3922	BR6HIX	3419	0.8
4 HP	4			76→84	BR6HS	3922	BR6HIX	3419	0.8
4.4 HP	4.4			68→	BR6HS	3922	BR6HIX	3419	0.8
4.5 HP	4.5			74→	BR6HS	3922	BR6HIX	3419	0.8
4.9 HP	4.9			73→75	BR5HS	3722			0.8
5 HP	5			69→70	BR6HS	3922	BR6HIX	3419	0.8
	5			74→76	BR5HS	3722			0.8
6 HP	6			65→67	BR5HS	3722			0.8
	6			71→82	BR6HS	3922	BR6HIX	3419	0.8
6.6 HP	6.6			68→	BR6HS	3922	BR6HIX	3419	0.8
7 HP	7			69→70	BR6HS	3922	BR6HIX	3419	0.8
7.5 HP	7.5			79→84	BR6HS	3922	BR6HIX	3419	0.8
8 HP	8			71→77	B7HS	5110	BR7HIX	7067	0.8
	8			79→81	BR6HS	3922	BR6HIX	3419	0.8
9 HP	9			65→	BR6S	3522			0.8
9.2 HP	9.2			66→67	BR6S	3522			0.8
9.9 HP	9.9			68→86	BR6HS	3922	BR6HIX	3419	0.8
10 HP	10			74→78	BR6HS	3922	BR6HIX	3419	0.8
12 HP	12			79→	BR6HS	3922	BR6HIX	3419	0.8
12.9 HP	12.9			71→73	BR6HS	3922	BR6HIX	3419	0.8
15 HP	15			74→84	BR6HS	3922	BR6HIX	3419	0.8
20 HP	20	9.5 mm reach plugs		65→67	BR6S	3522			0.8
	20	12.7 mm reach plugs		68→82	BR6HS	3922	BR6HIX	3419	0.8
25 HP	25			73→84	BR6HS	3922	BR6HIX	3419	0.8
30 HP	30			73→82	BR6HS	3922	BR6HIX	3419	0.8
35 HP	35	9.5 mm reach plugs		65→67	BR6S	3522			0.8
	35	12.7 mm reach plugs		68→84	BR6HS	3922	BR6HIX	3419	0.8





UPGRADE



MODEL	HP	ADDITIONAL INFORMATION	ENG TYPE E: = Eng no.	DATE	PART NO.	STOCK NO.	UPGRADE	STOCK NO.	GAP MM
<b>CHRYSLER (CONTINUED)</b>									
45 HP	45	9.5 mm reach plugs		65→67	BR6S	3522			0.8
45 HP	45	Incl. Magneto Ign. 12.7 mm reach plugs		68→84	BR6HS	3922	BR6HIX	3419	0.8
50 HP	50	9.5 mm reach plugs		65→66	BR6S	3522			0.8
50 HP	50	12.7 mm reach plugs		81→84	BR6HS	3922	BR6HIX	3419	0.8
55 HP	55	Standard Ign.		67→76	B6HS	4510	BR6HIX	3419	0.8
55 HP	55	Magneto Ign.		69→80	BUHX	2522			X
60 HP	60			74→76	BUHX	2522			X
65 HP	65			77→78	BUHX	2522			X
75 HP	75	9.5 mm reach plugs		66→67	BR6S	3522			0.8
75 HP	75	12.7 mm reach plugs		68→73	BUHX	2522			X
80 HP	80			65→	BR6S	3522			0.8
105 HP	105	9.5 mm reach plugs		66→67	BR6S	3522			0.8
105 HP	105	12.7 mm reach plugs		75→76	BUHX	2522			X
115 HP	115			83→84	BUHX	2522			X
125 HP	125			81→	BUHX	2522			X

<b>CLINTON</b>									
AJ	-	AJ-9			BM6A	5921			0.8
BJ	-	BJ-9			BM6A	5921			0.8
J	-	J-5			BM6A	5921			0.8
	-	J-7, J-8			B-6L	3212			0.8
	-	J-9		76→78	B-2	3110			0.8
	2	J-200			BM6A	5921			0.8
	3	J-300			BM6A	5921			0.8
	3.5	J-350			BM6A	5921			0.8
	4	J-400			BM6A	5921			0.8
	5	J-401			BR6S	3522			0.8
	5	J-404, J-405, J-406, J-407, J-408			BM4A	5628			0.8
	7	J-411, J-412			BM4A	5628			0.8
	7.5	J-417		73→	BM4A	5628			0.8
	9.9	J-419			BM4A	5628			0.8
	10	J-420			BR6HS	3922	BR6HIX	3419	0.6
	14	J-421			BR6HS	3922	BR6HIX	3419	0.6
	25	J-422			BR6HS	3922	BR6HIX	3419	0.6
	-	J-500, J-700			BM6A	5921			0.8
	K	1.5	K-150			BM7A	6521		
2		K-200			BM6A	5921			0.8
2		K-201		73→75	B-2	3110			0.6
2		K-201		76→91	BR6S	3522			0.6
3		K-300			BM6A	5921			0.8
3.5		K-350		76→87	BM6A	5921			0.6
4		K-400			BM6A	5921			0.8
-		K-500		→73	BM6A	5921			0.8
-		K-500		74→75	BP5S	3011			0.8
-		K-505		76→78	BP5S	3011			0.6
-		K-550		76→78	BP5S	3011			0.6
-		K-700		→73	BM6A	5921			0.8
-		K-700		74→75	BP5S	3011			0.8
-		K-750		74→75	BM6A	5921			0.8
-		K-750		76→78	BP5S	3011			0.8
-		K-751		76→78	BP5S	3011			0.6
-		K-753		76→78	BP5S	3011			0.6
-	K-900			BP5S	3011			0.6	
W	-	W-100, W-140, W-250			B6HS	4510	BR6HIX	3419	0.6

<b>COAST TO COAST</b>									
4.6 HP	4.6		650cc	65→	BR6S	3522			0.8

<b>COLT</b>									
3 HP	3		650cc	63→	BR6S	3522			0.8
5 HP	5		700cc	63→	BM4A	5628			0.9

<b>COMMODORE</b>									
18 HP	18				BR6S	3522			0.8
40 HP	40				BR6S	3522			0.8

<b>COVENTRY CLIMAX</b>									
FWA MK 3	-	PPF			B8ES	2411	BR8EIX	5044	0.6
FWM	-		750cc		B6ES	7310			0.6

<b>COVENTRY VICTOR</b>									
MODELS	-	Dia. 14 mm, 12.7 mm reach plugs			B6HS	4510	BR6HIX	3419	0.6
	-	Dia. 14 mm, 19 mm reach plugs			B6ES	7310			0.6
	-	Dia. 18 mm plug			AB-6	2910			0.5

<b>CRUISE 'N CARRY</b>									
1.5 HP	1.5			81→88	BM4A	5628			0.7
1.75 HP	1.75		(Xenoah)		BR6S	3522			0.8
2.5 HP	2.5		(Xenoah)	84→88	BR6S	3522			0.8
6 HP	6		(Xenoah)		BPR5HS	6222			0.7

<b>CUYUNA</b>									
40 HP	40				BR8ES	5422	BR8EIX	5044	0.8

<b>DELFINO</b>									
2.5 HP	2.5				B6S	3510			0.5



UPGRADE



MODEL	HP	ADDITIONAL INFORMATION	ENG TYPE E: = Eng no.	DATE	PART NO.	STOCK NO.	UPGRADE	STOCK NO.	GAP MM
<b>DELFINO (CONTINUED)</b>									
3 HP	3				B6S	3510			0.5
<b>DM</b>									
DM 5	-		219 cu.inch		B5HS	4210			0.8
<b>DUCATI</b>									
100, 150, 200	-				B6HS	4510	BR6HIX	3419	0.5
BAMBI 30	-				B6HS	4510	BR6HIX	3419	0.6
CUCCIOLO	5				B6HS	4510	BR6HIX	3419	0.5
	10				B6HS	4510	BR6HIX	3419	0.5
	15				B6HS	4510	BR6HIX	3419	0.5
	20				B6HS	4510	BR6HIX	3419	0.5
<b>DYNAFOIL</b>									
340cc	-	19 mm reach plugs	340cc (Xenoah)		BR6ES	4922			0.8
440cc	-	19 mm reach plugs	440cc (Xenoah)		BR6ES	4922			0.8
<b>ELGIN</b>									
59 SERIES	18	59661, 59671			BR6S	3522			1.0
	40	59421, 59461, 59471			BR6S	3522			1.0
	40	594001, 594011, 594031			BR6S	3522			1.0
60 SERIES	3.5	6091, 6092			BM4A	5628			0.8
	3.5	60900			BM4A	5628			0.8
	9	6066, 6067			BM4A	5628			0.8
	12	6012			BR6S	3522			1.0
	14	6013, 6014, 6015, 6069			BR6S	3522			1.0
	25	6025, 6028, 6032			BR6S	3522			1.0
	27.7	6033, 6035			BR6S	3522			1.0
	28	6034, 6036, 6037, 6038, 6070			BR6S	3522			1.0
	40	6040, 6043, 6047			BR6S	3522			1.0
	43.7	6052, 6053			BR6S	3522			1.0
	45	6054, 6055, 6056, 6057, 6062, 6063			BR6S	3522			1.0
	60	6060, 6061, 6062, 6063			BR6S	3522			1.0
	75	6064, 6065, 6074, 6075, 6076, 6077			BR6S	3522			1.0
75.2	6072, 6073			BR6S	3522			1.0	
<b>ELLIOTT</b>									
21.1cc	-		21.1cc		BM4A	5628			0.7
40cc	2.2		40cc		BPM6A	7021			0.8
<b>EMERALD BAY</b>									
BANSHEE	50	XS 50 hp		96→	B8ES	2411	BR8EIX	5044	0.9
	80	XS 80 hp		96→	B8ES	2411	BR8EIX	5044	0.9
<b>ESKA</b>									
1.2 HP	1.2			77→78	BR6S	3522			0.6
1.6 HP	1.6			87→	BM4A	5628			0.6
2.5 HP	2.5			77→87	BM4A	5628			0.6
3 HP	3			61→69	BR6S	3522			0.8
4 HP	4			63→76	BR6S	3522			0.8
5 HP	5			61→69	BR6S	3522			0.8
6 HP	6			63→	BR6S	3522			0.8
7 HP	7			67→68	BR6S	3522			0.8
<b>EVINRUDE</b>									
1 HP	1	1R Standard Ign.		68→70	B6S	3510			0.8
1.1 HP	1.1			46→47	B-4L	3112			0.8
1.2 HP	1.2	Magneto		86→90	B6S	3510			0.8
1.5 HP	1.5	Standard Ign.		68→70	B6S	3510			0.8
2 HP	2		1-Cyl.	91→98	BPR6HS	7022	BPR6HIX	4085	0.8
	2	Standard Ign.		68→70	B6S	3510			0.8
	2	2R Standard Ign.		71→84	B6S	3510			0.8
	2	Aquanaut Diving unit		66→70	BM4A	5628			0.8
	2	Commercial		00→01	BZ7HS-10	3579			0.8
	2	Jr., Colt		71→90	B6S	3510			0.8
2.3 HP	2.3			91→97	BPR6HS	7022	BPR6HIX	4085	0.8
	2.3			98→99	BZ7HS-10	3579			0.8
2.5 HP	2.5			87→88	BZ7HS-10	3579			0.8
3 HP	3	Lightwin Standard Ign.		52→74	B6S	3510			0.8
	3		2-Cyl.	89→97	BR6HS	3922	BR6HIX	3419	0.8
	3			99→	BZ7HS-10	3579			0.8
3.3 HP	3.3	Standard Ign.		48→51	B6S	3510			0.8
	3.3		1-Cyl.	91→03	BPR6HS	7022	BPR6HIX	4085	0.8
3.4 HP	3.4	Yachtwin		64→74	B6S	3510			0.8
4 HP	4		2-Cyl.	89→98	BR6HS	3922	BR6HIX	3419	0.8
	4	4R, 4W Standard Ign.		69→76	B6S	3510			0.8
	4	Ultra, Excel		87→88	BZ7HS-10	3579			0.8
	4	V4, V4A, V4M, V4S, VX, VXH Standard Ign.		58→67	B6S	3510			0.8
	4	Yachtwin		64→74	B6S	3510			0.8
4.5 HP	4.5			80→85	BR6HS	3922	BR6HIX	3419	0.8
5 HP	5	Angler		65→68	B6S	3510			0.8
	5	Dia. 14 mm plug		90→97	BR6HS	3922	BR6HIX	3419	0.8
	5	Dia. 14 mm plug		98→	BZ7HS-10	3579			0.8
	5	Dia. 12 mm plug	4-Stroke 128cc OHC	97→03	D6HA	6512			0.7
5.2 HP	5.2	Lightwin		52→74	B6S	3510			0.8



UPGRADE



MODEL	HP	ADDITIONAL INFORMATION	ENG TYPE E: = Eng no.	DATE	PART NO.	STOCK NO.	UPGRADE	STOCK NO.	GAP MM
<b>EVINRUDE (CONTINUED)</b>									
5.5 HP	5.5	Incl. Fisherman Standard Ign.		56→74	B6S	3510			0.8
6 HP	6	6R, 6RL, Fisherman Standard Ign.		56→76	B6S	3510			0.8
	6	Dia. 14 mm plug	2-Stroke	77→98	BR6HS	3922	BR6HIX	3419	0.8
	6	Dia. 12 mm plug	4-Stroke 128cc OHC	97→03	D6HA	6512			0.7
6.5 HP	6.5	COM		81→93	BR6HS	3922	BR6HIX	3419	0.8
7.5 HP	7.5	Standard Ign.		52→58	B6S	3510			0.8
	7.5			77→97	BR6HS	3922	BR6HIX	3419	0.8
8 HP	8	COM Dia. 14 mm plug	2-Stroke	77→98	BR6HS	3922	BR6HIX	3419	0.8
	8	Dia. 12 mm plug	4-Stroke 211cc OHC	96→03	D6HA	6512			0.8
9 HP	9	9R, 9RL, 9EL Standard Ign.		74→	BZ7HS-10	3579			0.8
9.5 HP	9.5	Incl. Sportwin Standard Ign.		52→73	B6S	3510			0.8
9.7 HP	9.7	Standard Ign.		42→49	AB-6	2910			0.8
9.9 HP	9.9			74→76	B7HS	5110	BR7HIX	7067	0.8
	9.9	Dia. 14 mm plug	2-Stroke	77→01	BR7HS	4122	BR7HIX	7067	0.8
	9.9	Dia. 12 mm plug	4-Stroke 211cc	96→98	D6HA	6512			0.7
	9.9	Dia. 12 mm plug	4-Stroke 302cc OHC	02→03	DCPR7E	3932	DCPR7EIX	6046	0.8
	9.9	Dia. 12 mm plug	4-Stroke 305cc OHC	95→03	DCPR7E	3932	DCPR7EIX	6046	0.8
10 HP	10	Incl. Sportwin Standard Ign.		52→73	B6S	3510			0.8
	10	10E, 10EL, 10R, 10RL Standard Ign.		75→76	BZ7HS-10	3579			0.8
	10	COM		92→93	BZ7HS-10	3579			0.8
	10	COM		94→03	BR7HS	4122	BR7HIX	7067	0.8
14 HP	14	Standard Ign.		50→72	B6S	3510			0.8
	14	Incl. COM		81→91	BZ7HS-10	3579			0.8
15 HP	15			56→58	B6S	3510			0.8
	15			74→76	B7HS	5110	BR7HIX	7067	0.8
	15	15E, 15EL, 15R, 15RL, COM Standard Ign.		77→93	BZ7HS-10	3579			0.8
	15	COM Dia. 14 mm plug	2-Stroke	94→01	BR7HS	4122	BR7HIX	7067	0.8
18 HP	15	Dia. 12 mm plug	4-Stroke 305cc OHC	95→03	DCPR7E	3932	DCPR7EIX	6046	0.8
	18	(Excl. Fastwin) Standard Ign.		50→73	B6S	3510			0.8
	18	Fastwin		57→73	B8S	3810			0.8
20 HP	18	Jet	2-Cyl.	95→98	BR7HS	4122	BR7HIX	7067	0.8
	20	20R, 20RL, 25R, 25RL Standard Ign.		66→77	B6S	3510			0.8
25 HP	20		2-Cyl.	78→98	BR7HS	4122	BR7HIX	7067	0.8
	25	Bigwin		51→70	B8S	3810			0.8
	25	20R, 20RL, 25E, 25EL, 25R, 25RL Standard Ign.		52→76	B6S	3510			0.8
	25		2-Cyl.	77→98	BR7HS	4122	BR7HIX	7067	0.8
	25	Evinrude 25		78→93	BZ7HS-10	3579			0.8
28 HP	25		3-Cyl.	95→98	BR6HS	3922	BR6HIX	3419	0.8
	25		4-Stroke	00→01	DCPR7E	3932	DCPR7EIX	6046	0.8
	28	Standard Ign.		62→64	B6S	3510			0.8
	28	(Excl. Jet)		78→97	BR7HS	4122	BR7HIX	7067	0.8
30 HP	28	28 Jet		92→03	BPZ8HS-10	3133			0.8
	30	Bigwin		51→70	B8S	3810			0.8
	30	(Excl. Bigwin) Standard Ign.		56→71	B6S	3510			0.8
	30			78→98	BR7HS	4122	BR7HIX	7067	0.8
33 HP	30			00→03	DCPR7E	3932	DCPR7EIX	6046	0.8
	33	Standard Ign.		65→71	B6S	3510			0.8
	35	Bigwin		51→70	B8S	3810			0.8
	35	(Excl. Bigwin) Standard Ign.	2-Cyl.	57→59	B6S	3510			0.8
	35		2-Cyl.	95→01	BR6HS	3922	BR6HIX	3419	0.8
40 HP	35	Standard Ign.	4-Stroke	76→92	BZ7HS-10	3579			0.8
	35			93→01	BPZ8HS-10	3133			0.8
	40	Bigwin		51→70	B8S	3810			0.8
	40	40E, 40EL, 40R, 40RL (Excl. Bigwin) Standard Ign.		56→73	B6S	3510			0.8
	40	40E, 40EL, 40R, 40RL Standard Ign.		74→76	BZ7HS-10	3579			0.8
	40		2-Cyl.	80→88	BZ7HS-10	3579			0.8
	40		2-Cyl.	89→98	BPZ8HS-10	3133			0.8
48 HP	40	COM	43 cu.inch	81→90	B7HS	5110	BR7HIX	7067	0.8
	40	Dia. 12 mm plug		99→03	DCPR7E	3932	DCPR7EIX	6046	0.8
	40	E-Tec Dia. 14 mm plug		04→05	PZFR6H	7696			0.8
	48		2-Cyl.	80→88	BZ7HS-10	3579			0.8
	48		2-Cyl.	89→97	BPZ8HS-10	3133			0.8
50 HP	50	Standard Ign.		58→59	B6S	3510			0.8
	50			71→75	BZ7HS-10	3579			0.8
	50			78→79	B7HS	5110	BR7HIX	7067	0.8
	50		2-Cyl.	80→88	BZ7HS-10	3579			0.8
	50		2-Cyl.	89→98	BPZ8HS-10	3133			0.8
	50		3-Cyl.	95→98	BPZ8HS-10	3133			0.8
	50	Dia. 12 mm plug	4-Stroke 815cc DOHC	99→03	DCPR7E	3932	DCPR7EIX	6046	0.8
55 HP	50	E-Tec Dia. 14 mm plug		04→05	PZFR6H	7696			0.8
	55		3-Cyl.	68→69	BZ7HS-10	3579			0.8
	55		2-Cyl.	76→85	B7HS	5110	BR7HIX	7067	0.8
60 HP	60	Standard Ign.	V4	64→67	B6S	3510			0.8
	60		2-Cyl.	80→85	BZ7HS-10	3579			0.8
	60		3-Cyl. 49 cu.inch	75→89	BZ7HS-10	3579			0.8
	60		3-Cyl. 56 cu.inch	89→93	BZ7HS-10	3579			0.8
	60		3-Cyl. 56 cu.inch	94→98	BPZ8HS-10	3133			0.8
	60		4-Stroke OHC	02→03	BPR6ES	7822	BPR6EIX	6637	0.9
65 HP	60	E-Tec		04→05	PZFR6H	7696			0.8
	65	Sportfour	V4	68→	BZ7HS-10	3579			0.8
	65	Triumph	3-Cyl.	72→73	B7HS	5110	BR7HIX	7067	0.8
	65	COM HC LC		84→87	BZ7HS-10	3579			0.8
70 HP	65	CV4 65 Jet		92→97	BR7HS	4122	BR7HIX	7067	0.8
	70		3-Cyl. 49 cu.inch	75→89	BZ7HS-10	3579			0.8
	70		3-Cyl. 56 cu.inch	89→93	BZ7HS-10	3579			0.8
	70		3-Cyl. 56 cu.inch	94→98	BPZ8HS-10	3133			0.8



UPGRADE



MODEL	HP	ADDITIONAL INFORMATION	ENG TYPE E: = Eng no.	DATE	PART NO.	STOCK NO.	UPGRADE	STOCK NO.	GAP MM
<b>EVINRUDE (CONTINUED)</b>									
70 HP	70		4-Stroke 1298cc OHC	98→03	BPR6ES	7822	BPR6EIX	6637	0.9
75 HP	75	Standard Ign.	V4	60→65	B6S	3510			0.8
	75			75→88	B7HS-10	2129	BR7HIX	7067	0.8
	75	(Excl. E-Tec)		01→05	BKR5EK	7956	BKR5EIX	6341	0.8
	75	E-Tec		04→05	PZFR6H	7696			0.8
80 HP	80	(Excl. Starfire) Standard Ign.		66→67	B6S	3510			0.8
	80	Starfire		66→67	B8S	3810			0.8
	80	80 Jet CV4		79→98	BR7HS	4122	BR7HIX	7067	0.8
85 HP	85			68→80	B7HS	5110	BR7HIX	7067	0.8
	85			86→93	BZ7HS-10	3579			0.8
	85	Backtroller	V4	94→95	BR7HS	4122	BR7HIX	7067	0.8
88 HP	88	SPL CV4		79→97	BR7HS	4122	BR7HIX	7067	0.8
90 HP	90	Standard Ign.		64→65	B6S	3510			0.8
	90	CV4 Incl. Turbojet		79→98	BR7HS	4122	BR7HIX	7067	0.8
	90	LV4		95→98	BPZ8HS-10	3133			0.8
	90	LV4 F.F.I.		98→00	PZFR6H	7696			0.8
	90	(Excl. E-Tec)		01→05	BKR5EK	7956	BKR5EIX	6341	0.8
	90	E-Tec		04→05	PZFR6H	7696			0.8
100 HP	100	(Excl. Starfire, V4) Standard Ign.		66→80	B6S	3510			0.8
	100	Starfire	V4	67→80	B7HS	5110	BR7HIX	7067	0.8
	100			99→01	BZ7HS-10	3579			0.8
	100	(Excl. DI)		04→05	BKR5EK	7956	BKR5EIX	6341	0.8
	100		4-Cyl. DI	04→05	PZFR6H	7696			0.8
105 HP	105	105 Jet LV6		93→03	BPZ8HS-10	3133			0.8
	105	COM LV4		97→03	BPZ8HS-10	3133			0.8
110 HP	110	CV4		79→97	BR7HS	4122	BR7HIX	7067	0.8
112 HP	112	CV4		79→97	BR7HS	4122	BR7HIX	7067	0.8
115 HP	115			69→70	B7HS	5110	BR7HIX	7067	0.8
	115	Incl. COM		73→93	BZ7HS-10	3579			0.8
	115	CV4 Incl. Turbojet		79→98	BR7HS	4122	BR7HIX	7067	0.8
	115	Intruder LV4		95→98	BPZ8HS-10	3133			0.8
	115	LV4 F.F.I.		98→03	PZFR6H	7696			0.8
	115			04→05	BKR5EK	7956	BKR5EIX	6341	0.8
120 HP	120	LV4		85→03	BPZ8HS-10	3133			0.8
125 HP	125			71→72	B7HS	5110	BR7HIX	7067	0.8
130 HP	130	LV4		85→03	BPZ8HS-10	3133			0.8
140 HP	140	LV4		85→03	BPZ8HS-10	3133			0.8
150 HP	150	CV6		88→91	BZ7HS-10	3579			0.8
	150	Intruder, COM L		91→98	BPZ8HS-10	3133			0.8
	150	LV6 F.F.I.		97→03	PZFR6H	7696			0.8
	150			88→91	BZ7HS-10	3579			0.8
175 HP	175	CV6		91→98	BPZ8HS-10	3133			0.8
	175	Intruder LV6		98→03	PZFR6H	7696			0.8
	175	LV6 F.F.I.							0.8
185 HP	185			77→87	BUZ8H	7447			X
	185	COM		90→94	BZ7HS-10	3579			0.8
200 HP	200		V6	86→93	BZ7HS-10	3579			0.8
	200	COM, Vindicator L		93→98	BPZ8HS-10	3133			0.8
	200	LV6 F.F.I.		99→05	PZFR6H	7696			0.8
	200			86→93	BZ7HS-10	3579			0.8
225 HP	225	Vindicator		94→98	BPZ8HS-10	3133			0.8
	225	LV6 F.F.I.		99→05	PZFR6H	7696			0.8
	225			85→98	BPZ8HS-10	3133			0.8
250 HP	250		V8	03→05	PZFR6H	7696			0.8
	250		V8						0.8
275 HP	275			85→88	BPZ8HS-10	3133			0.8
300 HP	300		V8	85→97	BPZ8HS-10	3133			0.8
3.6L	-			85→86	BZ7HS-10	3579			0.8
AIR BUOY	-	Diving unit Standard Ign.			BM4A	5628			0.6
MODELS	-	Standard Ign. Dia. 18 mm plug		39→50	AB-6	2910			0.8
	-	AD, JW, QD, TN, V4H, V4ML Standard Ign.		52→68	B6S	3510			0.8
	-	CD, JH Standard Ign.		54→68	B6S	3510			0.8
	-	FD, FDE Standard Ign.		56→68	B6S	3510			0.8
	-	LD, MQ Standard Ign.		64→68	B6S	3510			0.8
	-	JHF, JWF Standard Ign.		67→68	B6S	3510			0.8
	-	RD, RDE, RDS, RJE, RK Standard Ign.		51→68	B6S	3510			0.8
	-	RX, RXE Standard Ign.		62→68	B6S	3510			0.8
	-	SC Standard Ign.		68→	B6S	3510			0.8

**FIAT NAUTICA**

3.5 HP	3.5				BR6HS	3922	BR6HIX	3419	0.9
6 HP	6				BR6HS	3922	BR6HIX	3419	0.9
8 HP	8				BR6HS	3922	BR6HIX	3419	0.9
12 HP	12				BR6HS	3922	BR6HIX	3419	0.9
14 HP	14				BR6HS	3922	BR6HIX	3419	0.9
24 HP	24				BR6HS	3922	BR6HIX	3419	0.9

**FIRESTONE**

FEATHERWEIGHT 5	-			66→	BR6S	3522			0.8
-----------------	---	--	--	-----	------	------	--	--	-----

**FISHER-PIERCE**

BEARCAT	-	55			BR6S	3522			0.8
	-	85			BR8ES	5422	BR8EIX	5044	0.8

**FLAMBEAU**

2.5 HP	2.5	Single			B6S	3510			0.6
5 HP	5	Double			B6S	3510			0.6



UPGRADE



MODEL	HP	ADDITIONAL INFORMATION	ENG TYPE E: = Eng no.	DATE	PART NO.	STOCK NO.	UPGRADE	STOCK NO.	GAP MM
<b>FLYING-O</b>									
3.5 HP	3.5			68→69	BR6S	3522			0.8
5 HP	5			68→69	BR6S	3522			0.8
7 HP	7			68→69	BR6S	3522			0.8

<b>FORCE (U.S. MARINE)</b>									
3 HP	3			90→94	BP6HS-10	6326	BPR6HIX	4085	1.0
4 HP	4			84→87	B6HS	4510	BR6HIX	3419	0.8
5 HP	5			88→93	BP6HS	4511	BPR6HIX	4085	0.8
	5			94→99	BP6HS	4511	BPR6HIX	4085	0.9
7.5 HP	7.5			85→	B6HS	4510	BR6HIX	3419	0.8
9.9 HP	9.9			84→93	BP6HS	4511	BPR6HIX	4085	0.8
	9.9			94→99	BP6HS	4511	BPR6HIX	4085	0.9
15 HP	15			84→93	BP7HS	5111	BPR7HIX	5944	0.8
	15			94→99	BP7HS	5111	BPR7HIX	5944	0.9
25 HP	25			89→91	BP6HS	4511	BPR6HIX	4085	0.8
	25			96→99	BP7HS	5111	BPR7HIX	5944	0.9
35 HP	35			86→91	B6HS-10	1052	BR6HIX	3419	1.0
50 HP	50			84→87	B7HS	5110	BR7HIX	7067	0.8
	50	Prestolite Ign.		88→91	BUHX	2522			X
85 HP	85			83→89	BUHX	2522			X
90 HP	90	Prestolite Ign.		90→91	BUHX	2522			X
120 HP	120	Prestolite Ign.		90→91	BUHX	2522			X
125 HP	125			83→89	BUHX	2522			X
150 HP	150	Prestolite Ign.		89→91	BUHX	2522			X

<b>FOREMOST</b>									
9.2 HP	9.2				BR6S	3522			0.8

<b>FRANCHI</b>									
6 HP	6				B6S	3510			0.7
18 HP	18				B-6L	3212			0.7
40 HP	40				B-6L	3212			0.7

<b>FURY</b>									
3 HP	3			61→	BR6S	3522			0.8
5 HP	5			61→	BR6S	3522			0.8

<b>GALE</b>									
BUCCANEER	3				B6S	3510			0.8
	5				B6S	3510			0.8
	5.5				B6S	3510			0.8
	12				B6S	3510			0.8
	15				B6S	3510			0.8
	25				B6S	3510			0.8
	35				B6S	3510			0.8
	40				B6S	3510			0.8
SOVEREIGN	60				B6S	3510			0.8
	35				B6S	3510			0.8
	40				B6S	3510			0.8
	60				B6S	3510			0.8

<b>GAMBLES</b>									
3.5 HP	3.5			→69	BR6S	3522			0.8
5 HP	5			→69	BR6S	3522			0.8

<b>GARELLI</b>									
CARY JET	4.4			60→68	BR6S	3522			0.5

<b>GUAZZONI</b>									
GAMBERINO	4.5				B6S	3510			0.5

<b>HONDA</b>									
2 HP	2	BF2A	1-Cyl. 4-Stroke SOHV	84→00	BMR4A	5728			0.6
	2	BF2B, BF2D	1-Cyl. 4-Stroke Side Valve	99→	CR5HSB	6535			0.6
2.3 HP	2.3	BF2.3			CR5HSB	6535			0.6
3 HP	3	GB30			B6HS	4510	BR6HIX	3419	0.6
4 HP	4	GB40			B6HS	4510	BR6HIX	3419	0.6
4.5 HP	4.5	BF4.5B			BPR5ES	7422	BPR5EIX	6597	0.8
5 HP	5	BF5A	1-Cyl. 4-Stroke SOHV		BPR5ES	7422	BPR5EIX	6597	0.7
	5	BF5AK			BPR5ES	7422	BPR5EIX	6597	0.8
6 HP	6	BF6			DR4HS	3326			0.6
	6	BF6B		03→	DR4HS	3326			0.6
	6	BF6CH		04→	CR5EH-9	6689			0.9
7.5 HP	7.5	BF75	2-Cyl. 4-Stroke SOHC	77→	DR5HS	4623			0.6
8 HP	8	BF8, BF8A Dia. 12 mm plug	2-Cyl. 4-Stroke SOHC	87→00	DR5HS	4623			0.6
	8	BF8, BF8B1, BF8D, BF8D1, BFP 8D, BFP 8D1 Dia. 10 mm plug	2-Cyl. 4-Stroke SOHC	01→	CR5EH-9	6689			0.9
9 HP	9	BF9 / A			DR5HS	4623			0.6
9.8 HP	9.8	BF100	2-Cyl. 4-Stroke SOHC		DR5HS	4623			0.6
	9.8	BF100 E	4-Stroke In-Line OHC		DR5HS	4623			0.6
9.9 HP	9.9	BF9.9, BF9.9A Dia. 12 mm plug	2-Cyl. 4-Stroke SOHC	87→00	DR5HS	4623			0.6
	9.9	BF9.9D1, BFP 9.9D Dia. 10 mm plug	2-Cyl. 4-Stroke SOHC	01→	CR5EH-9	6689			0.9
10 HP	10	BF10, BF10B1, BF10D		01→	CR5EH-9	6689			0.9
15 HP	15	BF15, BF15A, BF15B Dia. 12 mm plug	2-Cyl. 4-Stroke SOHC	87→00	DR6HS	4823			0.6
	15	BF15D, BFP 15D Dia. 10 mm plug	2-Cyl. 4-Stroke SOHC	01→	CR5EH-9	6689			0.9



UPGRADE



MODEL	HP	ADDITIONAL INFORMATION	ENG TYPE E: = Eng no.	DATE	PART NO.	STOCK NO.	UPGRADE	STOCK NO.	GAP MM
<b>HONDA (CONTINUED)</b>									
20 HP	20	BF20 Dia. 14 mm plug	1-Cyl. 4-Stroke Side Valve	84→98	BMR4A	5728			0.6
	20	BF20 Dia. 12 mm plug		93→00	DR7EA	7839			0.7
25 HP	20	BF20D, BFP 20D Dia. 10 mm plug	2-Cyl. 4-Stroke SOHC	01→	CR5EH-9	6689			0.9
	25	BF25, BF25A, BF25B, BF25D, BF25D4	3-Cyl. 4-Stroke SOHC	93→	DR7EA	7839			0.7
28 HP	28	BF28, BF28D			CR5HSB	6535			0.6
30 HP	30	BF30A, BF30D, BF30D4	3-Cyl. 4-Stroke SOHC	04→	DR7EA	7839			0.7
35 HP	35	BF35A	3-Cyl. 4-Stroke SOHC	90→	DR7EA	7839			0.7
40 HP	40	BF40A, BF40B	3-Cyl. 4-Stroke SOHC	94→	DR7EA	7839			0.6
45 HP	45	B45 12.7 mm reach plugs	3-Cyl. 4-Stroke SOHC	90→	DR5HS	4623			0.6
	45	BF45A 19 mm reach plugs	3-Cyl. 4-Stroke SOHC		DR7EA	7839			0.7
50 HP	50	BF50, BF50F Dia. 14 mm plug	3-Cyl. 4-Stroke SOHC		BPR5ES	7422	BPR5EIX	6597	0.7
	50	BF50A Dia. 12 mm plug	3-Cyl. 4-Stroke SOHC		DR7EA	7839			0.7
70 HP	70	BF70A			DR7EA	7839			0.6
75 HP	75	BF75, BF75E 12.7 mm reach plugs	4-Stroke In-Line OHC		DR5HS	4623			0.6
	75	BF75, BF75A, BF75B 19 mm reach plugs	4-Cyl. 4-Stroke SOHC	03→11	DR7EA	7839			0.6
90 HP	90	BF90A Dia. 12 mm plug	4-Cyl. 4-Stroke SOHC	95→11	DR7EA	7839			0.7
115 HP	115	BF115	4-Cyl. 4-Stroke SOHC	→09	ZFR7F-11	2975			0.8
	115	BF115D	4-Cyl. 4-Stroke DOHC	10→	IZFR6K11	6994			1.1
130 HP	130	BF130	4-Cyl. 4-Stroke SOHC		ZFR7F-11	2975			0.8
135 HP	135	BF135, BF135A	4-Cyl. 4-Stroke DOHC		IZFR6K11	6994			1.1
150 HP	150	BF150, BF150A	4-Cyl. 4-Stroke DOHC		IZFR6K11	6994			1.1
175 HP	175	BF175A			IZFR6K11	6994			1.1
200 HP	200	BF200	4-Cyl. 4-Stroke DOHC		IZFR6F11	4095			1.1
	200	BF200A	V6	02→	IZFR6K11	6994			1.1
220 HP	220	BF220	4-Cyl. 4-Stroke SOHC		IZFR6F11	4095			1.1
225 HP	225	BF225	4-Cyl. 4-Stroke SOHC		IZFR6F11	4095			1.1
	225	BF225A	V6	02→	IZFR6K11	6994			1.1

**HUSQVARNA**

ALL MODELS	-				B6HS	4510	BR6HIX	3419	0.5
------------	---	--	--	--	------	------	--------	------	-----

**ITALMARINE**

920 25	70	SIL, SITL			BZ7HS-10	3579			1.0
OCEAN RUNNER	200		V6		BZ7HS-10	3579			1.0
	225		V6		BZ7HS-10	3579			1.0
	250		V6		BZ7HS-10	3579			1.0

**J.L.O.**

AQUASCOOTER	2				B5HS	4210			0.8
L-35	3.5				B6HS	4510	BR6HIX	3419	0.5

**JOHNSON**

1 HP	1	1R Standard Ign.		68→70	B6S	3510			0.8
1.1 HP	1.1			46→47	B-4L	3112			0.8
1.2 HP	1.2	Magneto		86→90	B6S	3510			0.8
1.5 HP	1.5	Standard Ign.		68→70	B6S	3510			0.8
2 HP	2	2R Standard Ign.		68→84	B6S	3510			0.8
	2	Aquanaut Diving unit Standard Ign.		66→70	BM4A	5628			0.8
	2	Colt, Jr		71→90	B6S	3510			0.8
	2	Excel 4, Ultra		87→88	B7HS	5110	BR7HIX	7067	0.8
	2		1-Cyl.	91→01	BPR6HS	7022	BPR6HIX	4085	0.8
2.3 HP	2.3		1-Cyl.	91→98	BPR6HS	7022	BPR6HIX	4085	0.8
2.5 HP	2.5			87→88	BR6HS	3922	BR6HIX	3419	0.8
3 HP	3	Lightwin Standard Ign.		52→74	B6S	3510			0.8
	3		2-Cyl.	89→97	BR6HS	3922	BR6HIX	3419	0.8
3.3 HP	3.3	Standard Ign.		48→51	B6S	3510			0.8
	3.3		1-Cyl.	91→03	BPR6HS	7022	BPR6HIX	4085	0.8
3.5 HP	3.5			01→02	BPR6HS	7022	BPR6HIX	4085	0.8
	3.5			04→05	BP7HS	5111	BP7HIX	5944	0.5
4 HP	4	V4, V4A, V4M, V4S, VX, VXH Standard Ign. 9.5 mm reach plugs		58→67	B6S	3510			0.8
	4	Incl. 4R, 4W Standard Ign. 9.5 mm reach plugs		69→76	B6S	3510			0.8
	4	12.7 mm reach plugs		77→87	BR6HS	3922	BR6HIX	3419	0.8
	4	Excel, Ultra 12.7 mm reach plugs		87→88	BZ7HS-10	3579			0.8
	4	12.7 mm reach plugs	2-Cyl.	89→03	BR6HS	3922	BR6HIX	3419	0.8
4.5 HP	4	19 mm reach plugs		04→05	BPR6ES	7822	BPR6EIX	6637	0.9
	4.5			80→85	BR6HS	3922	BR6HIX	3419	0.8
5 HP	5	Angler		65→68	B6S	3510			0.8
	5			90→97	BR6HS	3922	BR6HIX	3419	0.8
	5	Dia. 12 mm plug	4-Stroke	97→03	D6HA	6512			0.7
	5	Dia. 14 mm plug	1-Cyl.	98→01	BZ7HS-10	3579			0.8
5.2 HP	5	19 mm reach plugs		04→05	BPR6ES	7822	BPR6EIX	6637	0.9
	5.2	Lightwin		52→74	B6S	3510			0.8
5.5 HP	5.5	Standard Ign.		56→64	B6S	3510			0.8
6 HP	6	Incl. 6R, 6RL Standard Ign. Dia. 14 mm, 9.5 mm reach plugs		65→76	B6S	3510			0.8
	6	Dia. 14 mm, 12.7 mm reach plugs	2-Stroke	77→01	BR6HS	3922	BR6HIX	3419	0.8
	6	Dia. 12 mm, 12.7 mm reach plugs	4-Stroke	97→03	D6HA	6512			0.7
	6	RLSRS, RSRS 12.7 mm reach plugs		04→	BR6HS	3922	BR6HIX	3419	0.8
	6	19 mm reach plugs		05→	BPR6ES	7822	BPR6EIX	6637	0.9
6.5 HP	6.5	COM		81→93	BR6HS	3922	BR6HIX	3419	0.8
7.5 HP	7.5	Standard Ign.		52→58	B6S	3510			0.8
	7.5			77→97	BR6HS	3922	BR6HIX	3419	0.8
8 HP	8	Incl. COM Dia. 14 mm plug	2-Stroke	77→01	BR6HS	3922	BR6HIX	3419	0.8
	8	Dia. 12 mm plug	4-Stroke 211cc	96→03	D6HA	6512			0.7
	8	Dia. 12 mm plug	4-Stroke SOHC	02→	DR5HS	4623			0.7



UPGRADE



MODEL	HP	ADDITIONAL INFORMATION	ENG TYPE E: = Eng no.	DATE	PART NO.	STOCK NO.	UPGRADE	STOCK NO.	GAP MM
<b>JOHNSON (CONTINUED)</b>									
8 HP	8	Incl. RLSRC, RSRC Dia. 14 mm plug		04→	BR6HS	3922	BR6HIX	3419	0.8
9 HP	9	9R, 9RL, 9EL Standard Ign.		74→	BZ7HS-10	3579			0.8
9.5 HP	9.5	Standard Ign.		52→73	B6S	3510			0.8
9.7 HP	9.7	Standard Ign.		42→49	AB-6	2910			0.8
9.9 HP	9.9			74→76	B7HS	5110	BR7HIX	7067	0.8
	9.9		2-Stroke OHC	77→01	BR7HS	4122	BR7HIX	7067	0.8
	9.9		2-Stroke SOHC	02→04	DCPR7E	3932	DCPR7EIX	6046	0.8
	9.9		4-Stroke OHC 302cc	02→04	DCPR7E	3932	DCPR7EIX	6046	0.8
10 HP	10	Standard Ign.		52→63	B6S	3510			0.8
	10	10E, 10EL, 10R, 10RL Standard Ign.		75→76	BZ7HS-10	3579			0.8
	10	COM		92→93	BZ7HS-10	3579			0.8
	10	COM		94→02	BR7HS	4122	BR7HIX	7067	0.8
	10	BL4STC, BL4STS Dia. 12 mm plug		03→	DCPR6E	3481			0.9
	10	EL4SOR Dia. 14 mm, 19 mm reach plugs		05→	BKR6ES	3783	BKR6EIX	6418	0.8
	10	EL4SRC Dia. 12 mm plug		03→	DCPR6E	3481			0.9
	10	L4SOA Dia. 14 mm, 19 mm reach plugs		05→	BKR6ES	3783	BKR6EIX	6418	0.8
	10	L4STC, LE4STS Dia. 12 mm plug		03→	DCPR6E	3481			0.9
	10	R4SOA Dia. 14 mm, 19 mm reach plugs		05→	BKR6ES	3783	BKR6EIX	6418	0.8
	10	R4SR, R4STC, RBL4SR, RE4SR, RE4STC Dia. 12 mm plug		03→	DCPR6E	3481			0.9
	10	RHLSOR, RHLSRC, RHLSTS Dia. 14 mm, 12.7 mm reach plugs		03→	BR7HS	4122	BR7HIX	7067	0.8
	10	RHSOR, RHSRC, RHSTS Dia. 14 mm, 12.7 mm reach plugs		03→	BR7HS	4122	BR7HIX	7067	0.8
	10	RL4SR Dia. 12 mm plug		03→	DCPR6E	3481			0.9
	10	RLSOS, RLSRD, RLSTE Dia. 14 mm, 12.7 mm reach plugs		03→	BR7HS	4122	BR7HIX	7067	0.8
	10	RSOS, RSRD, RSTE Dia. 14 mm, 12.7 mm reach plugs		03→	BR7HS	4122	BR7HIX	7067	0.8
10	TBL4SOB, TE4SOA, TEL4SOA Dia. 14 mm, 19 mm reach plugs		05→	BKR6ES	3783	BKR6EIX	6418	0.8	
10	TEL4SR, TEL4STC Dia. 12 mm plug		03→	DCPR6E	3481			0.9	
14 HP	14	Fastwin		50→72	B6S	3510			0.8
	14	Incl. COM		81→91	BZ7HS-10	3579			0.8
15 HP	15	Standard Ign.		54→56	BR6S	3522			0.8
	15	9.5 mm reach plugs		56→71	B6S	3510			0.8
	15	15E, 15EL, 15R, 15RL, COM 12.7 mm reach plugs		74→93	BZ7HS-10	3579			0.8
	15	Incl. COM Dia. 14 mm plug	2-Stroke	94→01	BR7HS	4122	BR7HIX	7067	0.8
	15	Dia. 12 mm plug	4-Stroke OHC	95→03	DCPR7E	3932	DCPR7EIX	6046	0.8
	15	L4SR, R4SR, TE4SR, TEL4SR Dia. 12 mm plug		04→	DCPR6E	3481			0.9
	15	LSRS, RSRS, WRLSRM, WRSRM Dia. 14 mm, 12.7 mm reach plugs		04→	BR7HS	4122	BR7HIX	7067	0.8
15	Dia. 14 mm, 19 mm reach plugs		05→	BKR6ES	3783	BKR6EIX	6418	0.8	
18 HP	18	(Excl. Fastwin) Standard Ign.		57→73	BR6S	3522			0.8
	18	Jet	2-Cyl.	95→98	BR7HS	4122	BR7HIX	7067	0.8
20 HP	20	20R, 20RL, 25R, 25RL Standard Ign.		66→78	B6S	3510			0.8
	20		2-Cyl.	78→98	BR7HS	4122	BR7HIX	7067	0.8
	20	Jet	2-Cyl.	99→01	BR7HS	4122	BR7HIX	7067	0.8
25 HP	25	Incl. 20R, 25E, 25EL, 25R, 25RL Standard Ign.		52→76	B6S	3510			0.8
	25	(Excl. COM)	2-Cyl.	77→02	BR7HS	4122	BR7HIX	7067	0.8
	25		3-Cyl.	95→01	BR6HS	3922	BR6HIX	3419	0.8
	25			03→05	BZ7HS-10	3579			0.8
28 HP	28	Standard Ign.		62→64	B6S	3510			0.8
	28	SPL (Excl. Jet)	2-Cyl.	78→97	BR7HS	4122	BR7HIX	7067	0.8
	28	Jet		92→03	BPZ8HS-10	3133			0.8
30 HP	30	Standard Ign.		56→71	BR6S	3522			0.8
	30	(Excl. Jet)	2-Cyl.	78→02	BR7HS	4122	BR7HIX	7067	0.8
	30	Jet	2-Cyl.	99→01	BPR7HS	6422	BPR7HIX	5944	0.8
	30		4-Stroke OHC	95→03	DCPR7E	3932	DCPR7EIX	6046	0.8
	30			04→05	BZ7HS-10	3579			0.8
33 HP	33	Standard Ign.		69→70	B6S	3510			0.8
35 HP	35	Standard Ign.		57→70	B6S	3510			0.8
	35	E, EL, R, RL (Excl. Jet) Standard Ign.	2-Cyl.	77→97	BZ7HS-10	3579			0.8
	35	Jet	2-Cyl.	93→03	BPZ8HS-10	3133			0.8
	35		3-Cyl.	95→01	BR7HS	4122	BR7HIX	7067	0.8
40 HP	40	Incl. 40E, 40EL, 40R, 40RL (Excl. 40ES) Standard Ign.		60→73	B6S	3510			0.8
	40	40ES Standard Ign.		69→71	BR6S	3522			0.8
	40	40E, 40EL, 40R, 40RL Standard Ign.		74→76	BZ7HS-10	3579			0.8
	40	(Excl. COM)	2-Cyl.	80→88	BZ7HS-10	3579			0.8
	40	(Excl. COM)	2-Cyl.	89→02	BPZ8HS-10	3133			0.8
	40	COM	43 cu.inch	81→90	B7HS	5110	BR7HIX	7067	0.8
	40	Jet	3-Cyl.	99→01	BPR7HS	6422	BPR7HIX	5944	0.8
	40	Dia. 12 mm plug	4-Stroke DOHC	02→03	DCPR7E	3932	DCPR7EIX	6046	0.8
	40	PL4SRM, PL4SRS Dia. 12 mm plug		04→	DCPR6E	3481			0.9
	40	PLSRS, RLSRS, RRSRS Dia. 14 mm plug		04→	BZ7HS-10	3579			0.8
48 HP	48		2-Cyl.	80→88	BZ7HS-10	3579			0.8
	48	Incl. SPL	2-Cyl.	89→97	BPZ8HS-10	3133			0.8
50 HP	50	Standard Ign.		58→59	B6S	3510			0.8
	50	Sizzler		71→75	B7HS	5110	BR7HIX	7067	0.8
	50		2-Cyl.	80→88	BZ7HS-10	3579			0.8
	50		2-Cyl.	89→97	BPZ8HS-10	3133			0.8
	50		2-Cyl.	98→	BPR7HS	6422	BPR7HIX	5944	0.8
	50		3-Cyl.	95→98	BPZ8HS-10	3133			0.8
	50		3-Cyl. 815cc		02→04	DCPR7E	3932	DCPR7EIX	6046



UPGRADE



MODEL	HP	ADDITIONAL INFORMATION	ENG TYPE E: = Eng no.	DATE	PART NO.	STOCK NO.	UPGRADE	STOCK NO.	GAP MM
<b>JOHNSON (CONTINUED)</b>									
50 HP	50			05→	DCPR6E	3481			0.9
	50	PL4SRM, PL4SRS, PL4STC Dia. 12 mm plug		03→	DCPR6E	3481			0.9
	50	PLSRS, PLSTD Dia. 14 mm plug		03→	BZ7HS-10	3579			0.8
55 HP	55		3-Cyl.	68→69	BZ7HS-10	3579			0.8
	55		2-Cyl.	76→89	B7HS	5110	BR7HIX	7067	0.8
	55	COM	2-Cyl.	94→95	BPZ8HS-10	3133			0.8
60 HP	60	Standard Ign.	V4	64→67	B6S	3510			0.8
	60		3-Cyl. 49, 56 cu.inch	75→93	BZ7HS-10	3579			0.8
	60		2-Cyl.	80→85	BZ7HS-10	3579			0.8
	60		3-Cyl. 56 cu.inch	94→98	BPZ8HS-10	3133			0.8
	60			99→01	BZ7HS-10	3579			0.8
	60		4-Stroke OHC	02→05	BPR6ES	7822	BPR6EIX	6637	0.9
65 HP	65	Sportfour	V4	68→	BZ7HS-10	3579			0.8
	65		3-Cyl.	72→73	BZ7HS-10	3579			0.8
	65	COM HC LC		84→87	BZ7HS-10	3579			0.8
	65	COM	3-Cyl.	94→95	BPZ8HS-10	3133			0.8
	65	Jet CV4		92→97	BR7HS	4122	BR7HIX	7067	0.8
70 HP	70		3-Cyl. 49, 56 cu.inch	75→93	BZ7HS-10	3579			0.8
	70		3-Cyl. 56 cu.inch	94→01	BPZ8HS-10	3133			0.8
	70			02→05	BPR6ES	7822	BPR6EIX	6637	0.9
75 HP	75	Standard Ign.	V4	60→65	B6S	3510			0.8
	75			75→89	BZ7HS-10	3579			0.8
80 HP	80	(Excl. Starfire) Standard Ign.		66→67	B6S	3510			0.8
	80	Starfire		66→67	B8S	3810			0.8
	80	Jet CV4		79→01	BR7HS	4122	BR7HIX	7067	0.8
85 HP	85			68→80	B7HS	5110	BR7HIX	7067	0.8
	85	(Excl. CV4)		86→93	BZ7HS-10	3579			0.8
	85	CV4 SPL		79→97	BR7HS	4122	BR7HIX	7067	0.8
	85	Backtroller	V4	94→95	BR7HS	4122	BR7HIX	7067	0.8
90 HP	90	Standard Ign.		64→65	B6S	3510			0.8
	90	CV4 Incl. Turbojet		79→98	BR7HS	4122	BR7HIX	7067	0.8
	90	LV4 (Excl. F.F.I.)		95→00	BPZ8HS-10	3133			0.8
	90	LV4 F.F.I.		98→	PZFR6H	7696			0.8
	90		Carb.	01→02	BZ7HS-10	3579			0.8
	90	GLSOB 19 mm reach plugs		05→	BKR6ES	3783	BKR6EIX	6418	0.8
	90	GLSRM, GLSTA 12.7 mm reach plugs		03→	BZ7HS-10	3579			0.8
	90	PL4SOR, PLSOA, PLSRR, PLSTC 12.7 mm reach plugs		03→	BZ7HS-10	3579			0.8
	90	PL4SRC, PL4STC 19 mm reach plugs		03→	BKR6ES	3783	BKR6EIX	6418	0.8
	90	PX4SOR, PX4SRC, PX4STC 19 mm reach plugs		03→	BKR6ES	3783	BKR6EIX	6418	0.8
100 HP	100	(Excl. Starfire) Standard Ign.		66→72	B6S	3510			0.8
	100	Starfire		67→72	B7HS	5110	BR7HIX	7067	0.8
	100		V4	79→80	B7HS	5110	BR7HIX	7067	0.8
105 HP	105	COM LV4, LV6 Jet		93→03	BPZ8HS-10	3133			0.8
110 HP	110	CV4		79→97	BR7HS	4122	BR7HIX	7067	0.8
112 HP	112	CV4		79→97	BR7HS	4122	BR7HIX	7067	0.8
115 HP	115			69→70	B7HS	5110	BR7HIX	7067	0.8
	115	(Excl. COM)		73→79	BZ7HS-10	3579			0.8
	115	COM		75→84	B7HS	5110	BR7HIX	7067	0.8
	115	CV4 Incl. Turbojet		79→98	BR7HS	4122	BR7HIX	7067	0.8
	115	Fast Strike LV4 (Excl. F.F.I.)		95→02	BPZ8HS-10	3133			0.8
	115	LV4 F.F.I.		98→02	PZFR6H	7696			0.8
	115	5X4SRC 19 mm reach plugs		04→	BKR6ES	3783	BKR6EIX	6418	0.8
	115	GLSOB, GLSRC, GLSTA 12.7 mm reach plugs		03→	BPZ8HS-10	3133			0.8
	115	L4SRC, L4STS 19 mm reach plugs		03→	BKR6ES	3783	BKR6EIX	6418	0.8
	115	PL450R, PL4SRC, PL4STS 19 mm reach plugs		03→	BKR6ES	3783	BKR6EIX	6418	0.8
	115	PLSOR, PLSRC, PLSTS 12.7 mm reach plugs		03→	BPZ8HS-10	3133			0.8
	115	PX450R, PX4SRC, PX4STS 19 mm reach plugs		03→	BKR6ES	3783	BKR6EIX	6418	0.8
	115	PXSOR, PXSRC, PXSTS 12.7 mm reach plugs		03→	BPZ8HS-10	3133			0.8
	115	WPLSOC, WPLSRS 12.7 mm reach plugs		04→	BPZ8HS-10	3133			0.8
	115	X4STS 19 mm reach plugs		03→	BKR6ES	3783	BKR6EIX	6418	0.8
120 HP	120	LV4		85→03	BPZ8HS-10	3133			0.8
125 HP	125	COM		71→72	B7HS	5110	BR7HIX	7067	0.8
130 HP	130	LV4		85→03	BPZ8HS-10	3133			0.8
140 HP	140	LV4		85→02	BPZ8HS-10	3133			0.8
	140			03→05	BKR6ES	3783	BKR6EIX	6418	0.8
	140			88→91	BZ7HS-10	3579			0.8
150 HP	150	CV6		91→01	BPZ8HS-10	3133			0.8
	150	COM, Fast Strike LV6 (Excl. F.F.I.)		97→98	PZFR6H	7696			0.8
	150	LV6 F.F.I.		02→06	BPZ8HS-10	3133			0.8
	150		Carb.	78→92	BUZ8H	7447			X
155 HP	155	COM, CV6		88→91	BZ7HS-10	3579			0.8
175 HP	175	CV6		91→06	BPZ8HS-10	3133			0.8
	175	Fast Strike LV6 (Excl. F.F.I.)		98→	PZFR6H	7696			0.8
	175	LV6 F.F.I.		77→87	BUZ8H	7447			X
185 HP	185			90→93	BZ7HS-10	3579			0.8
	185	COM		76→83	BUZ8H	7447			X
200 HP	200			86→93	BZ7HS-10	3579			0.8
	200		V6	92→93	BUZ8H	7447			X
	200	COM		93→98	BPZ8HS-10	3133			0.8
	200	COM							0.8





UPGRADE



MODEL	HP	ADDITIONAL INFORMATION	ENG TYPE E: = Eng no.	DATE	PART NO.	STOCK NO.	UPGRADE	STOCK NO.	GAP MM
<b>JOHNSON (CONTINUED)</b>									
200 HP	200	Venom LV6		94→03	BPZ8HS-10	3133			0.8
	200	(Excl. DI)		04→05	BKR6ES	3783	BKR6EIX	6418	0.8
	200	LV6 DI		04→	PZFR6H	7696			0.8
225 HP	225		V6	86→93	BZ7HS-10	3579			0.8
	225	Venom LV6		94→01	BPZ8HS-10	3133			0.8
	225	(Excl. DI)		04→05	BKR6ES	3783	BKR6EIX	6418	0.8
	225	LV6 DI		04→	PZFR6H	7696			0.8
250 HP	250		V8	85→97	BPZ8HS-10	3133			0.8
275 HP	275			85→88	BPR7HS	6422	BPR7HIX	5944	0.8
300 HP	300		V8	85→97	BPZ8HS-10	3133			0.8
	300	Sea Drive		88→92	BZ7HS-10	3579			0.8
3.6L	-			85→86	BZ7HS-10	3579			0.8
AIR BUOY MODELS	-	Diving unit Standard Ign.			BM4A	5628			0.6
	-	Standard Ign. Dia. 18 mm plug		39→50	AB-6	2910			0.8
	-	AD, JW, QD, TN, V4H, V4ML Standard Ign.		52→68	B6S	3510			0.8
	-	CD, JH Standard Ign.		54→68	B6S	3510			0.8
	-	FD, FDE Standard Ign.		56→68	B6S	3510			0.8
	-	LD, MQ Standard Ign.		64→68	B6S	3510			0.8
	-	JHF, JWF Standard Ign.		67→68	B6S	3510			0.8
	-	RD, RDE, RDS, RJE, RK Standard Ign.		51→68	B6S	3510			0.8
	-	RX, RXE Standard Ign.		62→68	B6S	3510			0.8
	-	SC Standard Ign.		68→	B6S	3510			0.8

<b>LAURA</b>									
BOATMASTER	-				BR6HS	3922	BR6HIX	3419	0.7

<b>MARINEPOWER</b>									
2.5 HP	2.5		2-Stroke		BPR6HS-10	2633	BPR6HIX	4085	1.0
3.3 HP	3.3		2-Stroke		BPR6HS-10	2633	BPR6HIX	4085	1.0
4 HP	4		2-Stroke		BPR7HS-10	1092	BPR7HIX	5944	1.0
	4		4-Stroke		DCPR6E	3481			0.6
5 HP	5		2-Stroke		BPR7HS-10	1092	BPR7HIX	5944	1.0
	5		4-Stroke		DCPR6E	3481			0.8
6 HP	6		2-Stroke		BP8H-N-10	4838	BPR8HIX	6742	1.0
	6		4-Stroke		DCPR6E	3481			0.8
8 HP	8		2-Stroke		BP8H-N-10	4838	BPR8HIX	6742	1.0
	8		4-Stroke		DPR6EA-9	5531			0.9
9.9 HP	9.9		2-Stroke		BP8HS-15	6729			1.5
	9.9		4-Stroke		DPR6EA-9	5531			0.9
10 HP	10	Seapro Marathon, XR10	2-Stroke		BP8HS-15	6729			1.5
15 HP	15	Seapro Marathon	2-Stroke		BP8HS-15	6729			1.5
	15		4-Stroke		DPR6EA-9	5531			0.9
20 HP	20		2-Stroke		BP8H-N-10	4838	BPR8HIX	6742	1.0
25 HP	25		2-Stroke		BP8H-N-10	4838	BPR8HIX	6742	1.0
	25		4-Stroke		DPR6EA-9	5531			0.9
30 HP	30		2-Stroke		BPZ8H-N-10	4495			1.0
	30		4-Stroke Carb.		DPR6EA-9	5531			0.9
	30		4-Stroke EFI		DCPR7E	3932	DCPR7EIX	6046	0.9
40 HP	40		2-Stroke		BPZ8H-N-10	4495			1.0
	40		4-Stroke Carb.		DPR6EA-9	5531			0.9
	40		4-Stroke EFI		DCPR7E	3932	DCPR7EIX	6046	0.9
45 HP	45		4-Stroke	→01	DPR6EA-9	5531			0.9
50 HP	50		2-Stroke		BPZ8H-N-10	4495			1.0
	50		4-Stroke		DPR6EA-9	5531			0.9
60 HP	60		2-Stroke		BPZ8H-N-10	4495			1.0
	60		4-Stroke	→01	BPZ8H-N-10	4495			1.0
75 HP	75	(Excl. Optimax)	4-Stroke		LF5A-11	6376	LF5AP-11	4775	1.1
	75	Optimax		04→	PZFR6H	7696			0.8
90 HP	90	(Excl. Optimax)	4-Stroke		LF5A-11	6376	LF5AP-11	4775	1.1
	90	Optimax		04→	PZFR6H	7696			0.8
100 HP	100		2-Stroke		BPZ8H-N-10	4495			1.0
115 HP	115		2-Stroke		BPZ8H-N-10	4495			1.0
	115	(Excl. Optimax)	4-Stroke		LF6A-11	3672	ILFR6T11	4904	1.1
	115	Optimax		→00	PZFR5F-11	4363	ZFR5FIX-11	2477	1.1
	115	Optimax		04→	PZFR6H	7696			0.8
125 HP	125		2-Stroke		BPZ8H-N-10	4495			1.0
135 HP	135		2-Stroke	→99	BU8H	6431			0.7
	135	Optimax			PZFR5F-11	4363	ZFR5FIX-11	2477	1.1
140 HP	140		2-Stroke	→03	BPZ8HS-10	3133			1.0
	140		2-Stroke	04→	BPZ8H-N-10	4495			1.0
150 HP	150		2-Stroke	→99	BU8H	6431			0.7
	150		2-Stroke	00→03	BPZ8HS-10	3133			1.0
	150		2-Stroke	04→	BPZ8H-N-10	4495			1.0
	150	Optimax			PZFR5F-11	4363	ZFR5FIX-11	2477	1.1
175 HP	175		2-Stroke	→99	BU8H	6431			0.7
	175		2-Stroke	00→03	BPZ8HS-10	3133			1.0
	175	Optimax			PZFR5F-11	4363	ZFR5FIX-11	2477	1.1
200 HP	200		2-Stroke	→99	BU8H	6431			0.7
	200		2-Stroke	00→03	BPZ8HS-10	3133			1.0
	200		2-Stroke	04→	BPZ8H-N-10	4495			1.0
	200	Optimax			PZFR5F-11	4363	ZFR5FIX-11	2477	1.1
210 HP	210	Jetdrive, Sport Jet 175XR <sup>2</sup>			BUZ8H	7447			0.8
225 HP	225	3L	2-Stroke		BR8HS	4322	BR8HIX	7001	0.7
	225	(Excl. Optimax)	4-Stroke	04→	LF5A-11	6376	LF5AP-11	4775	1.1
	225	Optimax			PZFR5F-11	4363	ZFR5FIX-11	2477	1.1
240 HP	240	Jetdrive			BPZ8HS-10	3133			1.0
250 HP	250		2-Stroke		BR8HS	4322	BR8HIX	7001	0.7



UPGRADE



MODEL	HP	ADDITIONAL INFORMATION	ENG TYPE E: = Eng no.	DATE	PART NO.	STOCK NO.	UPGRADE	STOCK NO.	GAP MM	
<b>MARINER</b>										
2 HP	2	2A 646			B6HS	4510	BR6HIX	3419	0.6	
	2	2B 6A1	E: To: M-011 600		B6HS	4510	BR6HIX	3419	0.6	
	2	2B 6A1	E: M-011 601 on		B5HS	4210			0.6	
2.5 HP	2.5		2-Stroke 75cc 3Kw	89→97	B6HS	4510	BR6HIX	3419	0.6	
	2.5			98→	BPR6HS	7022	BPR6HIX	4085	0.8	
3 HP	3			90→92	B6HS	4510	BR6HIX	3419	0.6	
3.3 HP	3.3			93→02	BPR6HS-10	2633	BPR6HIX	4085	1.0	
3.5 HP	3.5	642	E: To: M-23 740, ML-41 690		B7HS	5110	BR7HIX	7067	0.6	
	3.5	642	E: M-23 741, ML-41 691 on		B6HS	4510	BR6HIX	3419	0.6	
4 HP	4	4A 6E0	2-Stroke	→89	B7HS	5110	BR7HIX	7067	0.6	
	4		2-Stroke	90→97	BR7HS	4122	BR7HIX	7067	0.9	
	4		2-Stroke	98→02	BPR7HS-10	1092	BPR7HIX	5944	1.0	
	4	Sailmate	4-Stroke 123cc	99→02	DCPR7E	3932	DCPR7EIX	6046	0.9	
5 HP	5	5A 661, 5B 661, 5C 6E3	2-Stroke	→89	B7HS	5110	BR7HIX	7067	0.6	
	5		2-Stroke	90→97	BR7HS	4122	BR7HIX	7067	0.9	
	5		2-Stroke	98→02	BPR7HS-10	1092	BPR7HIX	5944	1.0	
	5		4-Stroke	99→02	DCPR6E	3481			0.9	
6 HP	6	6C 6H8, 6D 6H6	2-Stroke		B7HS	5110	BR7HIX	7067	0.8	
	6		2-Stroke	87→92	BP8HS-10	3823	BPR8HIX	6742	1.0	
	6		2-Stroke	92→02	BP8H-N-10	4838	BPR8HIX	6742	1.0	
	6		4-Stroke	92→02	DCPR6E	3481			0.9	
8 HP	8		2-Cyl.	87→92	BP8HS-10	3823	BPR8HIX	6742	1.0	
	8			93→02	BP8H-N-10	4838	BPR8HIX	6742	1.0	
	8	Bodensee		95→99	CR6HS	7023	CR6HIX	7274	0.7	
	8	8A 647, 655		91→95	B6HS	4510	BR6HIX	3419	0.6	
	8	8B 677			B7HS	5110	BR7HIX	7067	0.6	
	8	8C 6G1		91→95	B7HS	5110	BR7HIX	7067	0.8	
	8	K8 680		91→00	B6HS	4510	BR6HIX	3419	0.6	
	8	Marathon, W8 677		91→95	B7HS	5110	BR7HIX	7067	0.6	
9.9 HP	9.9	9.9C 682 CDI	2-Stroke		B7HS	5110	BR7HIX	7067	0.8	
	9.9	Dia. 14 mm plug	2-Stroke	87→94	BP8HS-10	3823	BPR8HIX	6742	1.0	
	9.9	Dia. 14 mm plug	2-Stroke	95→00	BP8HS-15	6729			1.5	
	9.9	Dia. 12 mm plug	4-Stroke	99→02	DPR6EA-9	5531			0.9	
	9.9	Big Foot, Sail Power Dia. 10 mm plug	4-Stroke	95→02	CR6HS	7023	CR6HIX	7274	0.7	
10 HP	10	Magnum, Marathon		91→02	BP8HS-15	6729			1.5	
15 HP	15	Dia. 14 mm plug	2-Cyl.	89→02	BP8HS-15	6729			1.5	
	15	Dia. 12 mm plug	4-Stroke	98→02	DPR6EA-9	5531			0.9	
	15	15A 651			B7HS	5110	BR7HIX	7067	0.6	
	15	15C 684 (Excl. CDI)			B7HS	5110	BR7HIX	7067	0.6	
	15	15C 684 CDI			B7HS	5110	BR7HIX	7067	0.8	
	15	K15 669			B6HS	4510	BR6HIX	3419	0.6	
	15	K15 6K4, 6M7		84→00	B7HS	5110	BR7HIX	7067	0.8	
	15	Marathon (Excl. 684)		92→96	BP8H-N-10	4838	BPR8HIX	6742	1.0	
	15	Marathon (Excl. 684)		97→02	BP8HS-15	6729			1.5	
	15	Marathon 684 (Excl. CDI)		92→	B7HS	5110	BR7HIX	7067	0.6	
	15	Marathon 684 CDI			B7HS-10	2129	BR7HIX	7067	0.9	
	15	W15 662			B7HS	5110	BR7HIX	7067	0.6	
	15	W15 684			B7HS-10	2129	BR7HIX	7067	0.9	
	20 HP	20	Incl. Jet Dia. 14 mm plug		85→02	BP8H-N-10	4838	BPR8HIX	6742	1.0
		20	Hi-Ign. Dia. 12 mm plug		85→97	DCPR6E	3481			0.9
20		20A 653			B6HS	4510	BR6HIX	3419	0.6	
20		20C 6A9			B7HS	5110	BR7HIX	7067	0.6	
25 HP	25	Incl. Marathon (Excl. 648, 694, 695)		85→01	BP8H-N-10	4838	BPR8HIX	6742	1.0	
	25			92→	BU8H	6431			X	
	25	Dia. 12 mm plug	4-Stroke	98→02	DPR6EA-9	5531			0.9	
	25	Marathon 648, 694, 695		93→96	B7HS	5110	BR7HIX	7067	0.6	
	25	25A 648, 25B 690, 25C 695			B7HS	5110	BR7HIX	7067	0.6	
	25	K25 6A4		97→00	B7HS	5110	BR7HIX	7067	0.6	
28 HP	25	W25 648, W25 694, W25 695		92→96	B7HS	5110	BR7HIX	7067	0.6	
	28	664			B7HS	5110	BR7HIX	7067	0.6	
30 HP	30	Dia. 14 mm plug		95→00	BP8H-N-10	4838	BPR8HIX	6742	1.0	
	30	Dia. 12 mm plug	2-Cyl. 4-Stroke	99→02	DPR6EA-9	5531			0.9	
	30	Jet	3-Cyl.	98→01	BP8H-N-10	4838	BPR8HIX	6742	1.0	
	30	Marathon (Excl. 698B)		95→02	BP8H-N-10	4838	BPR8HIX	6742	1.0	
	30	Marathon 698B			B7HS	5110	BR7HIX	7067	0.6	
	30	30A 689		92→94	B7HS	5110	BR7HIX	7067	0.6	
40 HP	30	W30 689A, 689B		92→93	B7HS	5110	BR7HIX	7067	0.6	
	40		2-Cyl.	98→01	BP8H-N-10	4838	BPR8HIX	6742	1.0	
	40	Dia. 14 mm plug	3-Cyl.	98→01	BP8H-N-10	4838	BPR8HIX	6742	1.0	
	40	Dia. 12 mm plug	3-Cyl. 747cc 4-Stroke	98→01	DPR6EA-9	5531			0.9	
	40	Dia. 12 mm plug	3-Cyl. 747cc 4-Stroke	02→	DCPR7E	3932	DCPR7EIX	6046	0.9	
	40	Dia. 12 mm plug	4-Cyl. 995cc	98→01	DPR6EA-9	5531			0.9	
	40	(Excl. Bigfoot) Dia. 12 mm plug	4-Cyl. 995cc	02→	DCPR7E	3932	DCPR7EIX	6046	0.9	
	40	Bigfoot	4-Stroke 995cc 30Kw	00→	DCPR6E	3481			0.9	
	40	Marathon 6F6		85→94	B7HS	5110	BR7HIX	7067	0.6	
	40	Marathon	2-Cyl.	95→02	BP8H-N-10	4838	BPR8HIX	6742	1.0	
	40	40A 676A, 40B 675B, 40C 6E9		81→94	B8HS	5510	BR8HIX	7001	0.6	
	40	K40 6F5	2-Cyl.	84→00	B7HS	5110	BR7HIX	7067	0.6	
45 HP	40	W40 676A		92→96	B8HS	5510	BR8HIX	7001	0.6	
	40	W40 6F6		97→	B7HS	5110	BR7HIX	7067	0.6	
	45	Bodensee	4-Cyl.	95→98	DPR6EA-9	5531			0.9	
	45	Jet	3-Cyl.	95→01	BP8H-N-10	4838	BPR8HIX	6742	1.0	
	48 HP	48	W48 670			B7HS	5110	BR7HIX	7067	0.6
	50 HP	50		3-Cyl. 849cc	91→01	BP8H-N-10	4838	BPR8HIX	6742	1.0
50			4-Cyl. 4-Stroke 935cc	95→01	DPR6EA-9	5531			0.9	
50		Bigfoot	4-Stroke 995cc	00→	DPR6EA-9	5531			0.9	
55 HP	55	Marathon (Excl. 663)		91→02	BP8H-N-10	4838	BPR8HIX	6742	1.0	
	55	Marathon 663			B8HS	5510	BR8HIX	7001	0.6	



UPGRADE



MODEL	HP	ADDITIONAL INFORMATION	ENG TYPE E: = Eng no.	DATE	PART NO.	STOCK NO.	UPGRADE	STOCK NO.	GAP MM
<b>MARINER (CONTINUED)</b>									
55 HP	55	M55 663	E: To: E-004 040, EL-315 378		B8HS	5510	BR8HIX	7001	0.6
	55	M55 663	E: E-004 041, EL-315 379 on		B8HS-10	5126	BR8HIX	7001	0.9
	55	W55 663			B8HS	5510	BR8HIX	7001	0.6
60 HP	60			91→01	BP8H-N-10	4838	BPR8HIX	6742	1.0
	60		3-Cyl. 967cc 2-Stroke	98→	BPR7HS-10	1092	BPR7HIX	5944	1.0
	60		4-Cyl. (Excl. EFI)	01→	DPR6EA-9	5531			0.9
	60		4-Cyl. EFI	02→	DCPR7E	3932	DCPR7EIX	6046	0.9
	60	675	E: To: L-302 050		B8HS	5510	BR8HIX	7001	0.6
	60	675	E: L-302 051 on		B8HS-10	5126	BR8HIX	7001	0.9
	60	675	E: To: S-000 780		B8HS	5510	BR8HIX	7001	0.6
	60	675	E: S-000 781 on		B8HS-10	5126	BR8HIX	7001	0.9
	60	6F0		91→97	B8HS-10	5126	BR8HIX	7001	0.9
	60	Big Foot		95→99	BP8H-N-10	4838	BPR8HIX	6742	1.0
	60	E, EL	2-Cyl.		BR8HS-10	1134	BR8HIX	7001	1.0
	60	Marathon		95→02	BP8H-N-10	4838	BPR8HIX	6742	1.0
75 HP	75		4-Cyl. 4-Stroke	00→06	LF5AP-11	4775			1.1
80 HP	80	Jet		95→01	BP8H-N-10	4838	BPR8HIX	6742	1.0
90 HP	90		4-Stroke	00→	LF5AP-11	4775			1.1
100 HP	100			88→99	BP8H-N-10	4838	BPR8HIX	6742	1.0
105 HP	105	Jet	6-Cyl.	95→99	BU8H	6431			X
115 HP	115	(Excl. OptiMax)	4-Cyl. 2-Stroke	89→02	BP8H-N-10	4838	BPR8HIX	6742	1.0
	115	OptiMax		00→04	PZFR5F-11	4363	ZFR5FIX-11	2477	1.0
125 HP	125		4-Cyl.	94→02	BP8H-N-10	4838	BPR8HIX	6742	1.0
135 HP	135	Incl. Marathon, Work		86→99	BU8H	6431			X
	135	OptiMax		98→02	PZFR5F-11	4363	ZFR5FIX-11	2477	1.0
	135		V6	98→	BPR7HS-10	1092	BPR7HIX	5944	1.0
	135			00→01	BPZ8HS-10	3133			1.0
140 HP	140	Jet		95→99	BU8H	6431			X
150 HP	150		DFI	97→	ZFR6F-11	4291	ZFR6FIX-11	6441	1.1
	150	150, V150, W150		79→99	BU8H	6431			X
	150	150, V150, W150		00→01	BPZ8HS-10	3133			1.0
	150	Magnum (Incl. II, III, Super Magnum)	Incl. EFI	88→99	BU8H	6431			X
	150	Magnum I, II	EFI	00→	BPR7HS-10	1092	BPR7HIX	5944	1.0
	150	OptiMax		97→02	PZFR5F-11	4363	ZFR5FIX-11	2477	1.0
	150		2-Stroke V6 RFI 2507cc	→99	BU8H	6431			X
	150		2-Stroke V6 EFI 2507cc	00→01	BPZ8HS-10	3133			1.0
175 HP	175	Work			BU8H	6431			X
	175	(Excl. Magnum, Ski)	EFI	00→	BPZ8HS-10	3133			1.0
	175	Magnum, Ski	EFI	89→99	BU8H	6431			X
	175	Magnum, Ski	EFI	00→	BPR7HS-10	1092	BPR7HIX	5944	1.0
	175	V175		78→98	BU8H	6431			X
200 HP	200	(Excl. OptiMax)	DFI	97→	PZFR6H	7696			1.0
	200	Magnum, Super Magnum	EFI	79→99	BU8H	6431			X
	200	Incl. Super Magnum	EFI	00→	BPZ8HS-10	3133			1.0
	200	OptiMax		97→04	PZFR5F-11	4363	ZFR5FIX-11	2477	1.0
220 HP	220	Magnum, V220	EFI	87→88	BU8H	6431			X
225 HP	225	Marathon		94→01	BR8HS	4322	BR8HIX	7001	1.0
	225	OptiMax		98→04	PZFR5F-11	4363	ZFR5FIX-11	2477	1.0
	225	Super Magnum	EFI 3032cc	97→	BU8H	6431			X
240 HP	240		Carb.	95→	BU8H	6431			X
250 HP	250			89→90	BU8H	6431			X
	250	Magnum	2-Stroke EFI	96→01	BR8HS	4322	BR8HIX	7001	0.9
260 HP	260			95→98	BU8H	6431			X
265 HP	265			97→	BU8H	6431			X
275 HP	275			91→94	BU8H	6431			X
300 HP	300	Super Magnum	EFI	97→98	BZ7HS-10	3579			0.8

<b>MARTIN</b>									
2 HP	2	20			B6S	3510			0.9
4.5 HP	4.5	40			B6S	3510			0.9
7.2 HP	7.2	60, 66			B6S	3510			0.9
7.5 HP	7.5	75			B6S	3510			0.9
10 HP	10	100			B6S	3510			0.9

<b>McCULLOCH</b>									
4 HP	4				BP5S	3011			0.9
9 HP	9				BM6A	5921			0.9
9.5 HP	9.5				B6S	3510			0.9
14 HP	14				B6S	3510			0.9
28 HP	28				B6S	3510			0.9
45 HP	45				B6S	3510			0.9
590, 630	-				B6S	3510			0.9

<b>MEDINA</b>									
ALL MODELS	-				B6HS	4510	BR6HIX	3419	0.8

<b>MERCURY</b>									
2.2 HP	2.2			84→89	BPR6HS-10	2633	BPR6HIX	4085	1.0
2.5 HP	2.5			93→05	BPR6HS	7022	BPR6HIX	4085	0.8
	2.5			06→	BPR6HS-10	2633	BPR6HIX	4085	1.0
3 HP	3			90→92	BPR6HS-10	2633	BPR6HIX	4085	1.0
3.3 HP	3.3			93→06	BPR6HS-10	2633	BPR6HIX	4085	1.0
3.5 HP	3.5			83→85	BP6HS-10	6326	BPR6HIX	4085	1.0
3.6 HP	3.6			80→82	BP7HS-10	7829	BPR7HIX	5944	1.0
3.9 HP	3.9			64→66	B6S	3510			0.6
	3.9			67→68	B5HS	4210			0.8
4 HP	4			80→82	BP7HS	5111	BPR7HIX	5944	0.9
	4	Dia. 14 mm plug	2-Stroke	88→06	BPR7HS-10	1092	BPR7HIX	5944	1.0



UPGRADE



MODEL	HP	ADDITIONAL INFORMATION	ENG TYPE E: = Eng no.	DATE	PART NO.	STOCK NO.	UPGRADE	STOCK NO.	GAP MM	
<b>MERCURY (CONTINUED)</b>										
4 HP	4	Dia. 12 mm plug	4-Stroke	00→06	DCPR6E	3481			0.9	
	4	40		69→69	B5HS	4210			0.8	
	4	40 Gnat		76→79	BR6HS	3922	BR6HIX	3419	0.8	
5 HP	5	Dia. 14 mm plug	2-Stroke	88→06	BPR7HS-10	1092	BPR7HIX	5944	1.0	
	5	Dia. 12 mm plug	4-Stroke	00→06	DCPR6E	3481			0.9	
6 HP	6	60 9.5 mm reach plugs		63→66	B6S	3510			0.6	
	6	60 12.7 mm reach plugs		67→68	B6HS	4510	BR6HIX	3419	0.8	
	6	Dia. 14 mm plug	2-Stroke	86→00	BP8H-N-10	4838	BPR8HIX	6742	1.0	
	6	Dia. 14 mm plug	2-Stroke	01→06	BPZ8H-N-10	4495			1.0	
	6	Dia. 12 mm plug	4-Stroke	00→06	DCPR6E	3481			0.9	
7.5 HP	7.5			→69	B6HS	4510	BR6HIX	3419	0.8	
	7.5			79→85	B9HS-10	3626	BR9HIX	5687	1.0	
8 HP	8	Dia. 14 mm plug	2-Stroke	86→00	BP8H-N-10	4838	BPR8HIX	6742	1.0	
	8	Dia. 14 mm plug	2-Stroke	01→06	BPZ8H-N-10	4495			1.0	
	8	Dia. 12 mm plug	4-Stroke	06→	DCPR6E	3481			0.9	
	8	Bodensee Dia. 10 mm plug		95→02	CR6HS	7023	CR6HIX	7274	0.7	
9.8 HP	9.8	100, 110 9.5 mm reach plugs		60→66	B6S	3510			0.6	
	9.8	110 12.7 mm reach plugs		67→69	B7HS	5110	BR7HIX	7067	0.8	
	9.8			79→85	B9HS-10	3626	BR9HIX	5687	1.0	
9.9 HP	9.9		2-Stroke	86→94	BP8H-N-10	4838	BPR8HIX	6742	1.0	
	9.9		2-Stroke	95→00	BP8HS-15	6729			1.5	
	9.9		2-Stroke	01→06	BPZ8HS-15	3180			1.5	
	9.9		4-Stroke	95→98	CR6HS	7023	CR6HIX	7274	0.7	
	9.9		4-Stroke	99→02	DPR6EA-9	5531			0.9	
	9.9		4-Stroke	06→	DCPR6E	3481			0.9	
10 HP	10	10, 10M Sea Pro	(Excl. RFI)	91→00	BP8HS-15	6729			1.5	
	10	10 Sea Pro		01→02	BPZ8HS-15	3180			1.5	
	10	10M, 10ML Sea Pro	RFI		BPR7HS-10	1092	BPR7HIX	5944	1.0	
	10	10ML Sea Pro	(Excl. RFI)	91→00	BP8HS-15	6729			1.5	
	10	XR10		92→98	BP8HS-15	6729			1.5	
15 HP	15	15M, 15ML	RFI	95→96	BP8HS-10	3823	BPR8HIX	6742	1.0	
	15	150		60→61	B6S	3510			0.6	
	15	Bigfoot	4-Stroke	98→06	DPR6EA-9	5531			0.9	
	15	Sea Pro	2-Stroke	95→96	BP8HS-10	3823	BPR8HIX	6742	1.0	
	15	Sea Pro	2-Stroke	97→00	BP8HS-15	6729			1.5	
	15	Sea Pro	2-Stroke	01→06	BPZ8HS-15	3180			1.5	
18 HP	18	18 XD		81→85	BP8H-N-10	4838	BPR8HIX	6742	1.0	
20 HP	20	200		60→66	B6S	3510			0.6	
	20	200		67→69	B7HS	5110	BR7HIX	7067	0.8	
	20		2-Stroke	86→00	BP8H-N-10	4838	BPR8HIX	6742	1.0	
	20		2-Stroke	01→06	BPZ8H-N-10	4495			1.0	
	20	Jet	2-Stroke	95→00	BP8H-N-10	4838	BPR8HIX	6742	1.0	
	20	Jet	2-Stroke	01→02	BPZ8H-N-10	4495			1.0	
	20	Sea Pro	2-Stroke	01→	BPZ8H-N-10	4495			1.0	
25 HP	25	25M, 25ML	(Excl. RFI)		BP7HS-10	7829	BPR7HIX	5944	1.0	
	25	25M, 25ML	RFI		BPR7HS-10	1092	BPR7HIX	5944	1.0	
	25	25MLRC	2-Stroke	98→08	BPZ8H-N-10	4495			1.0	
	25	250		62→	B6S	3510			0.6	
	25	Sea Pro	2-Stroke	80→00	BP8H-N-10	4838	BPR8HIX	6742	1.0	
	25	Bigfoot	4-Stroke	98→01	DPR6EA-9	5531			0.9	
	25		4-Stroke EFI	06→	DCPR6E	3481			0.9	
30 HP	30	300	4-Cyl.	60→	B6S	3510			0.6	
	30	Incl. Sea Pro	2-Stroke 2-Cyl.	95→00	BP8H-N-10	4838	BPR8HIX	6742	1.0	
	30	Incl. Jet, Sea Pro	2-Stroke 2-Cyl.	01→	BPZ8H-N-10	4495			1.0	
	30	Jet	2-Stroke 3-Cyl.	98→01	BP8H-N-10	4838	BPR8HIX	6742	1.0	
	30		2-Stroke 3-Cyl.	01→	BPZ8H-N-10	4495			1.0	
	30		4-Stroke 2-Cyl.	99→02	DPR6EA-9	5531			0.9	
	30		4-Stroke 3-Cyl. EFI	06→	DCPR7E	3932	DCPR7EIX	6046	0.9	
35 HP	35	350 9.5 mm reach plugs	4-Cyl.	61→65	B6S	3510			0.6	
	35	350 9.5 mm reach plugs		66→66	B7S	3710			0.6	
	35	350 12.7 mm reach plugs		67→69	B7HS	5110	BR7HIX	7067	0.8	
40 HP	40	40ML, 40MLL	(Excl. RFI)		BP7HS-10	7829	BPR7HIX	5944	1.0	
	40	40ML, 40MLL	RFI		BPR7HS-10	1092	BPR7HIX	5944	1.0	
	40	400		60→61	B6S	3510			0.6	
	40	Incl. Sea Pro	2-Stroke 2-Cyl.	95→00	BP8H-N-10	4838	BPR8HIX	6742	1.0	
	40	Incl. Sea Pro	2-Stroke 2-Cyl.	01→06	BPZ8H-N-10	4495			1.0	
	40	Sea Pro	2-Stroke 3-Cyl.	95→97	BPR7HS-10	1092	BPR7HIX	5944	1.0	
	40		2-Stroke 3-Cyl.	98→00	BP8H-N-10	4838	BPR8HIX	6742	1.0	
	40		2-Stroke 3-Cyl.	01→02	BPZ8H-N-10	4495			1.0	
	40	Bigfoot	4-Stroke 3-Cyl.	98→02	DPR6EA-9	5531			0.9	
	40		4-Stroke 3-Cyl. EFI	06→	DCPR7E	3932	DCPR7EIX	6046	0.9	
	40	Bigfoot	4-Stroke 4-Cyl. (Excl. EFI)	01→06	DPR6EA-9	5531			0.9	
	40		4-Stroke 4-Cyl. EFI	06→	DCPR7E	3932	DCPR7EIX	6046	0.9	
45 HP	45	450		62→	B6S	3510			0.6	
	45	Bodensee Dia. 12 mm plug	4-Cyl. 4-Stroke	95→02	DPR6EA-9	5531			0.9	
	45	Jet Dia. 14 mm plug	3-Cyl. 2-Stroke	95→00	BP8H-N-10	4838	BPR8HIX	6742	1.0	
	45	Jet Dia. 14 mm plug	3-Cyl. 2-Stroke	01→02	BPZ8H-N-10	4495			1.0	
	45									
50 HP	50	500 9.5 mm reach plugs		61→64	B6S	3510			0.6	
	50	500 9.5 mm reach plugs		65→66	B7S	3710			0.6	
	50	500M, 500S (Excl. 500SS) 12.7 mm reach plugs		67→77	B7HS	5110	BR7HIX	7067	0.8	
	50		3-Cyl. 2-Stroke	91→00	BP8H-N-10	4838	BPR8HIX	6742	1.0	
	50		3-Cyl. 2-Stroke	01→06	BPZ8H-N-10	4495			1.0	
	50	(Excl. Big Foot)	4-Cyl. 4-Stroke	95→01	DPR6EA-9	5531			0.9	
	50		4-Cyl. 4-Stroke EFI	06→	DCPR7E	3932	DCPR7EIX	6046	0.9	
	50	Big Foot	4-Stroke	95→	DCPR7E	3932	DCPR7EIX	6046	0.9	
	55 HP	55	ML, MLL Sea Pro	(Excl. RFI)		BP7HS-10	7829	BPR7HIX	5944	1.0
		55	ML, MLL Sea Pro	RFI		BPR7HS-10	1092	BPR7HIX	5944	1.0
55		Sea Pro	3-Cyl. 2-Stroke	92→00	BP8H-N-10	4838	BPR8HIX	6742	1.0	



UPGRADE



MODEL	HP	ADDITIONAL INFORMATION	ENG TYPE E: = Eng no.	DATE	PART NO.	STOCK NO.	UPGRADE	STOCK NO.	GAP MM
<b>MERCURY (CONTINUED)</b>									
55 HP	55	Sea Pro	3-Cyl. 2-Stroke	01→06	BPZ8H-N-10	4495			1.0
60 HP	60		6-Cyl.	60→	B6S	3510			0.6
	60		3-Cyl. 2-Stroke	91→00	BP8H-N-10	4838	BPR8HIX	6742	1.0
	60		3-Cyl. 2-Stroke	01→06	BPZ8H-N-10	4495			1.0
	60		4-Cyl. 4-Stroke	01→	DPR6EA-9	5531			0.9
	60		4-Cyl. 4-Stroke EFI	06→	DCPR7E	3932	DCPR7EIX	6046	0.9
	60	Big Foot		95→02	BP8H-N-10	4838	BPR8HIX	6742	1.0
	60	ML, MLL Sea Pro	(Excl. RFI)		BP7HS-10	7829	BPR7HIX	5944	1.0
	60	ML, MLL Sea Pro	RFI		BPR7HS-10	1092	BPR7HIX	5944	1.0
	60	Sea Pro	3-Cyl. 2-Stroke	95→00	BP8H-N-10	4838	BPR8HIX	6742	1.0
	60	Sea Pro	3-Cyl. 2-Stroke	01→02	BPZ8H-N-10	4495			1.0
65 HP	65	650 9.5 mm reach plugs		63→66	B7S	3710			0.6
	65	650S (Excl. 650SS) 12.7 mm reach plugs		67→67	B7HS	5110	BR7HIX	7067	0.8
	65	650SS		67→71	BUH	2422			X
70 HP	70	700		60→61	B6S	3510			0.6
75 HP	75		4-Cyl. 4-Stroke DOHC	00→06	LF5AP-11	4775			1.1
80 HP	80	800	6-Cyl.	60→61	B7S	3710			0.6
	80	800		66→68	BU8H	6431			X
	80	Jet	4-Cyl. 2-Stroke	95→00	BP8H-N-10	4838	BPR8HIX	6742	1.0
	80	Jet	4-Cyl. 2-Stroke	01→	BPZ8H-N-10	4495			1.0
85 HP	85	850	6-Cyl.	62→64	B7S	3710			0.6
90 HP	90	900 9.5 mm reach plugs		65→77	B7S	3710			0.6
	90		4-Cyl. 4-Stroke DOHC	00→06	LF5AP-11	4775			1.1
95 HP	95	950 (Excl. 950SS)		66→	B7HS	5110	BR7HIX	7067	0.8
100 HP	100	1000		62→64	B7S	3710			0.6
	100			88→99	BP8H-N-10	4838	BPR8HIX	6742	1.0
105 HP	105	Jet		95→98	BU8H	6431			X
110 HP	110	1100BP (Excl. 1100SS)		66→	B7HS	5110	BR7HIX	7067	0.8
115 HP	115		4-Cyl. 2-Stroke	89→00	BP8H-N-10	4838	BPR8HIX	6742	1.0
	115		4-Cyl. 2-Stroke	01→06	BPZ8H-N-10	4495			1.0
	115		4-Cyl. 4-Stroke EFI, MFI	01→06	ILFR6J-11K	4458			1.1
	115	OptiMax	6-Cyl. 2-Stroke	00→02	PZFR5F-11	4363	ZFR5FIX-11	2477	1.0
	115	OptiMax	6-Cyl. 2-Stroke	03→04	IZFR5G	5887			0.8
125 HP	125		4-Cyl. 2-Stroke	94→00	BP8H-N-10	4838	BPR8HIX	6742	1.0
	125		4-Cyl. 2-Stroke	01→06	BPZ8H-N-10	4495			1.0
135 HP	135			86→99	BU8H	6431			X
	135		6-Cyl. 4-Stroke EFI Supercharged	06→	ILFR6B	6481			0.8
	135	OptiMax	6-Cyl. 2-Stroke DFI	96→01	PZFR5F-11	4363	ZFR5FIX-11	2477	1.0
	135	OptiMax	6-Cyl. 2-Stroke DFI	03→06	IZFR5G	5887			0.8
140 HP	140	Jet		95→99	BU8H	6431			X
150 HP	150	1500	V6	78→97	BU8H	6431			X
	150		EFI	98→99	BU8H	6431			X
	150		6-Cyl. 2-Stroke EFI	00→06	BPZ8HS-10	3133			1.0
	150		6-Cyl. 4-Stroke EFI Supercharged	06→	ILFR6B	6481			0.8
	150	Marathon		85→88	BU8H	6431			X
	150	OptiMax	6-Cyl. 2-Stroke DFI	96→02	PZFR5F-11	4363	ZFR5FIX-11	2477	1.0
	150	OptiMax	6-Cyl. 2-Stroke DFI	03→06	IZFR5G	5887			0.8
	150	XR-2, XR-4, XR-6, XRi	V6	85→02	BU8H	6431			X
175 HP	175		V6, EFI	79→99	BU8H	6431			X
	175		6-Cyl. 2-Stroke EFI, MFI	00→01	BPZ8HS-10	3133			1.0
	175		6-Cyl. 4-Stroke EFI Supercharged	06→	ILFR6B	6481			0.8
	175	OptiMax	6-Cyl. 2-Stroke DFI	01→02	PZFR5F-11	4363	ZFR5FIX-11	2477	1.0
	175	OptiMax	6-Cyl. 2-Stroke DFI	03→06	IZFR5G	5887			0.8
	175	XRi		91→02	BU8H	6431			X
200 HP	200		V6	79→99	BU8H	6431			X
	200		6-Cyl. 2-Stroke, Incl. EFI, MFI	00→06	BPZ8HS-10	3133			1.0
	200		6-Cyl. 2-Stroke EFI	06→	BR8HS	4322	BR8HIX	7001	1.0
	200		DFI V6	96→97	ZFR6F-11	4291	ZFR6FIX-11	6441	1.1
	200		DFI	97→	PZFR6H	7696			1.0
	200		EFI	98→99	BU8H	6431			X
	200	26.5 mm reach plugs	EFI	06→	ILFR6B	6481			0.8
	200	Deuce High	EFI	97→	BUZ8H	7447			X
	200	OptiMax	6-Cyl. 2-Stroke	96→02	PZFR5F-11	4363	ZFR5FIX-11	2477	1.0
	200	OptiMax	6-Cyl. 2-Stroke	03→06	IZFR5G	5887			0.8
	200	OptiMax 200XS		00→04	PZFR5F-11	4363	ZFR5FIX-11	2477	1.0
	200	OptiMax 200XS		00→04	PZFR5F-11	4363	ZFR5FIX-11	2477	1.0
	200	Verado	6-Cyl. 4-Stroke	04→	ILFR6B	6481			0.8
	200	XRi	V6	89→02	BUZ8H	7447			X
	200	XRi	EFI V6	00→	BPR7HS	6422	BPR7HIX	5944	0.8
220 HP	220	V-220 Laser		87→88	BUZ8H	7447			X
225 HP	225			80→81	BU8H	6431			X
	225		DFI	97→	PZFR5F-11	4363	ZFR5FIX-11	2477	1.0
	225		6-Cyl. 2-Stroke EFI, DFI	95→06	BR8HS	4322	BR8HIX	7001	0.9
	225		V6	94→97	BPZ8H-N-10	4495			1.0
	225		V6 2-Stroke	98→01	BR8HS	4322	BR8HIX	7001	0.9
	225		6-Cyl. 4-Stroke EFI, DFI (Excl. Supercharged)	06→	LF5AP-11	4775			1.1
	225		6-Cyl. 4-Stroke EFI Supercharged	06→	ILFR6B	6481			0.8
	225	OptiMax (Excl. 225XS)	6-Cyl. 2-Stroke	96→04	PZFR5F-11	4363	ZFR5FIX-11	2477	1.0
	225	OptiMax	6-Cyl. 2-Stroke	06→	IZFR5G	5887			0.8
	225	Sea Pro	V6	95→97	BPR7HS-10	1092	BPR7HIX	5944	1.0
	225	Sea Pro	6-Cyl. 2-Stroke	97→02	BR8HS	4322	BR8HIX	7001	0.9
	225	Verado	6-Cyl. 4-Stroke	04→	ILFR6B	6481			0.8
	225	Work		94→97	BPZ8H-N-10	4495			1.0
	225	Work		98→	BR8HS	4322	BR8HIX	7001	0.9
	225	XRi	EFI	95→02	BR8HS	4322	BR8HIX	7001	0.9
245 HP	245			95→96	BU8H	6431			X



UPGRADE



MODEL	HP	ADDITIONAL INFORMATION	ENG TYPE E: = Eng no.	DATE	PART NO.	STOCK NO.	UPGRADE	STOCK NO.	GAP MM
<b>MERCURY (CONTINUED)</b>									
250 HP	250			89→90	BU8H	6431			X
	250		6-Cyl. 4-Stroke EFI Supercharged	06→	ILFR6B	6481			0.8
	250	Verado	6-Cyl. 4-Stroke	04→	ILFR6B	6481			0.8
	250	XRI	V6 EFI 2-Stroke	95→06	BR8HS	4322	BR8HIX	7001	0.9
260 HP	260	Offshore		95→97	BU8H	6431			X
265 HP	265	SS Drag	EFI	97→	BU8H	6431			X
275 HP	275			84→94	BU8H	6431			X
	275		6-Cyl. 4-Stroke EFI Supercharged	06→	ILFR6B	6481			0.8
	275	Verado	6-Cyl. 4-Stroke	04→	ILFR6B	6481			0.8
280 HP	280	F1	EFI	97→	BU8H	6431			X
	280	Offshore		02→	BZ7HS-10	3579			0.8
	280	Sport, SS	EFI	02→	BZ7HS-10	3579			0.8
300 HP	300			81→83	BU8H	6431			X
	300			84→88	BU8H	6431			X
	300	S3000	EFI	97→	BU8H	6431			X
350 HP	350	Verado		09→	ILFR6B	6481			0.8
MODELS	-	10X			BP8HS-10	3823	BPR8HIX	6742	1.0
	-	Drag, S3000	Incl. RFI 2507cc		BU8H	6431			X

<b>MIGHTY MITE</b>									
1.7 HP	1.7				B-2	3110			0.6
2 HP	2				B-2	3110			0.6

<b>MONO</b>									
M SERIES	-	M-5A, M-6A			B6S	3510			0.8
	-	M-50			B6S	3510			0.8
	-	M-75			BP5S	3011			0.8

<b>MOSKVA</b>									
MOSKVA	-	25			BP6HS	4511	BPR6HIX	4085	0.8
	-	30D			BP6ES	7811	BPR6EIX	6637	0.8

<b>NAUTILO</b>									
3 HP	3	75			B6HS	4510	BR6HIX	3419	0.5
5 HP	5	100			B6HS	4510	BR6HIX	3419	0.5

<b>NEPTUNE</b>										
100 SERIES	-	101, 104, 106			B6S	3510			0.6	
	-	111			B-4	3210			0.6	
	-	113, 114, 116			B6S	3510			0.6	
	-	139, 189			B6S	3510			0.6	
200 SERIES	-	238, 239			AB-6	2910			0.6	
400 SERIES	-	438, 439			AB-6	2910			0.6	
500 SERIES	-	539			B6S	3510			0.6	
600 SERIES	-	639			AB-6	2910			0.6	
900 SERIES	-	938, 939			B6S	3510			0.6	
1000 SERIES	-	1010, 1110			B6S	3510			0.6	
	-	1016, 1638, 1639			AB-6	2910			0.6	
	-	1A39, 4A39, 5A39, 9A39			B6S	3510			0.6	
A SERIES	-	10A1, 10A4			B6S	3510			0.6	
	-	10A16			AB-6	2910			0.6	
	-	11A1			B-4	3210			0.6	
	-	11A3, 11A6			B6S	3510			0.6	
	-	11A10			B6S	3510			0.6	
	-	11A12, 11A16			AB-6	2910			0.6	
	-	15A1			B-4	3210			0.6	
	-	15A3, 15A6, 15A9			B6S	3510			0.6	
	-	16A39			AB-6	2910			0.6	
	-	17A1, 17A2, 17A3			B6S	3510			0.6	
	-	A1, A2, A6, A10			B6S	3510			0.6	
	AA SERIES	-	AA1, AA1A, AA2, AA3, AA4, AA6, AA9, AA10			B6S	3510			0.6
	OB SERIES	-	OB1, OB2, OB2C, OB3, OB4			AB-6	2910			0.6
		-	OB11, OB12, OB31, OB32, OB34			AB-6	2910			0.6
-		OB51, OB63, OB64, OB65			AB-6	2910			0.6	
-		OB102, OB112			AB-6	2910			0.6	

<b>NISSAN</b>									
2 HP	2	NSF 2.0A	4-Stroke	07→	DCPR6E	3481			0.6
2.5 HP	2.5	NS 2.5A		85→96	BP6HS-10	6326	BPR6HIX	4085	1.0
	2.5	NS 2.5A		97→07	BPR6HS-10	2633	BPR6HIX	4085	1.0
3.5 HP	3.5	NS 3.5A, NS 3.5B		85→96	BP6HS-10	6326	BPR6HIX	4085	1.0
	3.5	NS 3.5A, NS 3.5B		97→07	BPR6HS-10	2633	BPR6HIX	4085	1.0
	3.5	NS 3.5A2 Dia. 14 mm plug		07→	BPR6HS-10	2633	BPR6HIX	4085	1.0
	3.5	NSF 3.5A Dia. 12 mm plug	4-Stroke	07→	DCPR6E	3481			0.6
4 HP	4	NSF 4, NSF 4A	4-Stroke	00→	DCPR6E	3481			0.6
5 HP	5	NS 5		85→96	BP7HS-10	7829	BPR7HIX	5944	1.0
	5	NS 5B Dia. 14 mm plug	2-Stroke	97→07	BPR7HS-10	1092	BPR7HIX	5944	1.0
	5	NSF 5, NSF 5A Dia. 12 mm plug	4-Stroke	99→	DCPR6E	3481			0.6
6 HP	6	NSF 6, NSF 6A	4-Stroke	04→	DCPR6E	3481			0.6
8 HP	8	NS 8A, NS 8B		85→96	BP7HS-10	7829	BPR7HIX	5944	1.0
	8	NS 8B Dia. 14 mm plug	2-Stroke	97→07	BPR7HS-10	1092	BPR7HIX	5944	1.0
	8	NSF 8A Dia. 12 mm plug	4-Stroke	04→07	DCPR6E	3481			1.0
9.8 HP	9.8	NS 9.8B Dia. 14 mm plug	2-Stroke	98→07	BPR7HS-10	1092	BPR7HIX	5944	1.0
	9.8	NSF 9.8A Dia. 12 mm plug	4-Stroke	07→	DCPR6E	3481			0.6
9.9 HP	9.9	NS 9.9B	2-Stroke	85→96	B7HS-10	2129	BR7HIX	7067	1.0
	9.9	NS 9.9B Dia. 14 mm plug	2-Stroke	97→07	BR7HS-10	1098	BR7HIX	7067	1.0



UPGRADE



MODEL	HP	ADDITIONAL INFORMATION	ENG TYPE E: = Eng no.	DATE	PART NO.	STOCK NO.	UPGRADE	STOCK NO.	GAP MM
<b>NISSAN (CONTINUED)</b>									
9.9 HP	9.9	NS 9.9C, NS 9.9D Dia. 14 mm plug	2-Stroke	04→07	B7HS-10	2129	BR7HIX	7067	1.0
9.9 HP	9.9	NSF 9.9A, NSF 9.9B Dia. 12 mm plug	4-Stroke	00→07	DCPR6E	3481			0.6
12 HP	12	NS 12		85→03	B7HS-10	2129	BR7HIX	7067	1.0
12 HP	12	NS 12C		04→07	BR7HS-10	1098	BR7HIX	7067	1.0
15 HP	15	NS 15B	2-Stroke	85→92	B7HS-10	2129	BR7HIX	7067	1.0
15 HP	15	NS 15C	2-Stroke	93→96	BP7HS-10	7829	BPR7HIX	5944	1.0
15 HP	15	NS 15C, NS 15D	2-Stroke	97→01	BPR7HS-10	1092	BPR7HIX	5944	1.0
15 HP	15	NS 15B, NS 15C, NS 15D Dia. 14 mm plug	2-Stroke	02→07	BR7HS-10	1098	BR7HIX	7067	1.0
15 HP	15	NSF 15A, NSF 15B Dia. 12 mm plug	4-Stroke	04→07	DCPR6E	3481			0.6
18 HP	18	NS 18, NS 18C	2-Stroke	85→96	B7HS-10	2129	BR7HIX	7067	1.0
18 HP	18	NS 18	2-Stroke	97→99	BR7HS-10	1098	BR7HIX	7067	1.0
18 HP	18	NS 18E	2-Stroke	00→01	BPR7HS-10	1092	BPR7HIX	5944	1.0
18 HP	18	NS 18E Dia. 14 mm plug	2-Stroke	02→07	BR7HS-10	1098	BR7HIX	7067	1.0
18 HP	18	NS 18C, NS 18D Dia. 14 mm plug	2-Stroke	04→07	B7HS-10	2129	BR7HIX	7067	1.0
18 HP	18	NSF 18B Dia. 12 mm plug	4-Stroke	04→07	DCPR6E	3481			0.6
25 HP	25	NS 25	2-Stroke	86→96	B7HS-10	2129	BR7HIX	7067	1.0
25 HP	25	NS 25C Dia. 14 mm plug	2-Stroke	97→07	BR7HS-10	1098	BR7HIX	7067	0.8
25 HP	25	NSF 25A, NSF 25B Dia. 12 mm plug	4-Stroke	04→07	DCPR6E	3481			0.6
30 HP	30	NS 30A	2-Stroke	86→96	B7HS-10	2129	BR7HIX	7067	1.0
30 HP	30	NS 30A Dia. 14 mm plug	2-Stroke	97→07	BR7HS-10	1098	BR7HIX	7067	1.0
30 HP	30	NSF 30A, NSF 30B Dia. 12 mm plug	4-Stroke	04→07	DCPR6E	3481			0.6
35 HP	35	NS 35C		94→95	B7HS-10	2129	BR7HIX	7067	1.0
40 HP	40	NS 40C, NS 40D	2-Stroke	85→96	B7HS-10	2129	BR7HIX	7067	1.0
40 HP	40	NS 40C, NS 40D, NS 40D2	2-Stroke	97→06	BR7HS-10	1098	BR7HIX	7067	0.8
40 HP	40	NSD 40A TLDI	2-Stroke	04→07	ZFR6F-11	4291	ZFR6FIX-11	6441	1.1
40 HP	40	NSD 40B TLDI	2-Stroke	04→07	PZFR6H	7696			0.8
45 HP	45	NS 45A		94→95	B8HS-10	5126	BR8HIX	7001	1.0
50 HP	50	NS 50C, NS 50D	2-Stroke	85→96	B8HS-10	5126	BR8HIX	7001	1.0
50 HP	50	NS 50D	2-Stroke	97→06	BR8HS-10	1134	BR8HIX	7001	1.0
50 HP	50	NS 50D (Excl. D2)	2-Stroke	07→	B8HS-10	5126	BR8HIX	7001	1.0
50 HP	50	NS 50D2	2-Stroke	07→	BR8HS-10	1134	BR8HIX	7001	1.0
50 HP	50	NSD 50A TLDI	2-Stroke	04→07	ZFR6F-11	4291	ZFR6FIX-11	6441	1.1
50 HP	50	NSD 50B TLDI	2-Stroke	04→07	PZFR6H	7696			0.8
50 HP	50	W50B TLDI	2-Stroke	04→07	PZFR6H	7696			0.8
60 HP	60	NS 55		85→86	B8HS-10	5126	BR8HIX	7001	1.0
60 HP	60	NS 60A, NS 60B		87→07	B8HS-10	5126	BR8HIX	7001	1.0
60 HP	60	NS 60C		04→07	BR8HS-10	1134	BR8HIX	7001	1.0
70 HP	70	NS 70B		86→96	B8HS-10	5126	BR8HIX	7001	1.0
70 HP	70	NS 70B, NS 70C		97→07	BR8HS-10	1134	BR8HIX	7001	1.0
70 HP	70	NSD 70A TLDI		04→07	ZFR6F-11	4291	ZFR6FIX-11	6441	1.1
70 HP	70	NSD 70B TLDI		04→09	PZFR6H	7696			0.8
90 HP	90	NS 90A		87→96	B8HS-10	5126	BR8HIX	7001	1.0
90 HP	90	NS 90A		97→07	BR8HS-10	1134	BR8HIX	7001	1.0
90 HP	90	NSD 90A TLDI		04→06	ZFR6F-11	4291	ZFR6FIX-11	6441	1.1
90 HP	90	NSD 90B TLDI		04→09	PZFR6H	7696			0.8
120 HP	120	NS 120A		90→96	B8HS-10	5126	BR8HIX	7001	1.0
120 HP	120	NS 120A		97→07	BR8HS-10	1134	BR8HIX	7001	1.0
140 HP	140	NS 140A		90→96	B8HS-10	5126	BR8HIX	7001	1.0
140 HP	140	NS 140A2		97→06	BR8HS-10	1134	BR8HIX	7001	1.0
MODELS	-	Y9, Y12, Y15			B6HS	4510	BR6HIX	3419	0.7

**NORDEC-BOND**

24 HP	24				B6ES	7310			0.6
30 HP	30				B6ES	7310			0.6
40 HP	40				B6ES	7310			0.6
50 HP	50				B6ES	7310			0.6
FLAT 4	-	Flat 4			B6ES	7310			0.6

**O.M.C.**

1.5 HP	1.5			68→70	B6S	3510			0.7
2 HP	2	2 Jr.		71→90	BR6S	3522			0.7
2 HP	2			91→	BPR6HS	7022	BPR6HIX	4085	0.8
2.3 HP	2.3			91→	BPR6HS	7022	BPR6HIX	4085	0.8
2.5 HP	2.5			87→88	BR6HS	3922	BR6HIX	3419	0.8
3 HP	3			52→70	B6S	3510			0.7
3 HP	3			89→	BR6HS	3922	BR6HIX	3419	0.8
3.3 HP	3.3			91→	BPR6HS	7022	BPR6HIX	4085	0.8
4 HP	4			69→76	B6S	3510			0.7
4 HP	4			77→87	BR6HS	3922	BR6HIX	3419	0.8
4 HP	4			88→88	BZ7HS-10	3579			1.0
4 HP	4	Delux		89→	BR6HS	3922	BR6HIX	3419	0.8
4.5 HP	4.5			80→85	BR6HS	3922	BR6HIX	3419	0.8
5 HP	5			65→68	B6S	3510			0.7
5 HP	5	Dia. 14 mm plug		90→96	BR6HS	3922	BR6HIX	3419	0.8
5 HP	5	Dia. 12 mm plug	4-Stroke	97→	D6HA	6512			0.7
5.5 HP	5.5			54→64	B6S	3510			0.7
6 HP	6			65→76	B6S	3510			0.7
6 HP	6	Dia. 14 mm plug		77→97	BZ7HS-10	3579			1.0
6 HP	6	Dia. 12 mm plug	4-Stroke	98→	D6HA	6512			0.7
6.5 HP	6.5	Comm.		81→93	BZ7HS-10	3579			1.0
7.5 HP	7.5			52→58	B6S	3510			0.7
7.5 HP	7.5			77→	BZ7HS-10	3579			1.0
8 HP	8	Comm. Dia. 14 mm plug		77→97	BZ7HS-10	3579			1.0
8 HP	8	Dia. 12 mm plug	4-Stroke	98→	D6HA	6512			0.7
9.5 HP	9.5			64→73	B7S	3710			0.8
9.9 HP	9.9			74→76	B7HS	5110	BR7HIX	7067	0.8
9.9 HP	9.9			77→	BZ7HS-10	3579			1.0



UPGRADE



MODEL	HP	ADDITIONAL INFORMATION	ENG TYPE E: = Eng no.	DATE	PART NO.	STOCK NO.	UPGRADE	STOCK NO.	GAP MM
<b>O.M.C. (CONTINUED)</b>									
9.9 HP	9.9	Dia. 14 mm plug	Big Bore	93→	BR6HS	3922	BR6HIX	3419	0.8
	9.9	Dia. 12 mm plug	4-Stroke 211cc	98→	D6HA	6512			0.7
	9.9	Dia. 12 mm plug	4-Stroke 305cc	98→	DCPR7E	3932	DCPR7EIX	6046	0.8
10 HP	10			52→58	B6S	3510			0.7
	10			59→63	B7S	3710			0.8
	10	Comm.		92→93	BZ7HS-10	3579			1.0
	10	Comm.		94→	BR6HS	3922	BR6HIX	3419	0.8
14 HP	14	Comm.		81→91	BZ7HS-10	3579			1.0
15 HP	15			54→56	B6S	3510			0.7
	15		Big Bore	74→76	B7HS	5110	BR7HIX	7067	0.8
	15			93→	BR6HS	3922	BR6HIX	3419	0.8
	15	Comm.		77→93	BZ7HS-10	3579			1.0
	15	Comm. Dia. 14 mm plug Dia. 12 mm plug	4-Stroke	94→97 98→	BR6HS DCPR7E	3922 3932	BR6HIX DCPR7EIX	3419 6046	0.8 0.8
18 HP	18			57→73	B7S	3710			0.8
20 HP	20			66→73	B7S	3710			0.8
	20			78→	BZ7HS-10	3579			1.0
	20			52→76	B7S	3710			0.8
25 HP	25			77→	BZ7HS-10	3579			1.0
	25			95→	BR6HS	3922	BR6HIX	3419	0.8
	25	Jet		95→	BZ7HS-10	3579			1.0
28 HP	28			62→64	B7S	3710			0.8
	28			78→	BZ7HS-10	3579			1.0
30 HP	30			56→77	B6S	3510			0.7
	30			78→	BZ7HS-10	3579			1.0
33 HP	33			65→71	B7S	3710			0.8
35 HP	35			57→59	B6S	3510			0.7
	35			76→76	B7HS	5110	BR7HIX	7067	0.8
	35			77→94	BZ7HS-10	3579			1.0
	35			95→	BR6HS	3922	BR6HIX	3419	0.8
40 HP	40			60→73	B7S	3710			0.8
	40			74→76	B7HS	5110	BR7HIX	7067	0.8
	40			89→	BPR7HS	6422	BPR7HIX	5944	0.8
	40	Comm.	43 cu.inch	81→90	B7HS	5110	BR7HIX	7067	0.8
48 HP	48			92→	BPR7HS	6422	BPR7HIX	5944	0.8
	48			89→	BPR7HS	6422	BPR7HIX	5944	0.8
50 HP	50		V4	58→59	B7S	3710			0.8
	50			71→75	BZ7HS-10	3579			1.0
	50		2-Cyl.	89→	BPR7HS	6422	BPR7HIX	5944	0.8
	50		3-Cyl.	95→	BPR7HS	6422	BPR7HIX	5944	0.8
60 HP	50	Jet		93→	BPR7HS	6422	BPR7HIX	5944	0.8
	60		V4	64→67	B7S	3710			0.8
	60		49 cu.in 3-Cyl.	75→89	B7HS	5110	BR7HIX	7067	0.8
	60		56 cu.in 3-Cyl.	89→93	B7HS	5110	BR7HIX	7067	0.8
	60		56 cu.in 3-Cyl.	94→	BPR7HS	6422	BPR7HIX	5944	0.8
65 HP	65		3-Cyl.	72→73	B7HS-10	2129	BR7HIX	7067	1.0
	65	Jet	90-deg. Cross V	92→	BZ7HS-10	3579			1.0
70 HP	70		49 cu.inch	75→89	B7HS	5110	BR7HIX	7067	0.8
	70		46 cu.inch	89→93	B7HS	5110	BR7HIX	7067	0.8
	70		46 cu.inch	94→	BPR7HS	6422	BPR7HIX	5944	0.8
75 HP	75		V4	60→65	B7S	3710			0.8
	75		49 cu.inch	75→89	B7HS	5110	BR7HIX	7067	0.8
80 HP	80			66→67	B7S	3710			0.8
	80	Jet		79→	BZ7HS-10	3579			1.0
85 HP	85			73→80	B7HS	5110	BR7HIX	7067	0.8
88 HP	88			79→	BZ7HS-10	3579			1.0
90 HP	90			64→65	B7S	3710			0.8
	90			79→	BZ7HS-10	3579			1.0
	90	Turbojet	90-deg. Cross V	94→	BZ7HS-10	3579			1.0
	90		60-deg. Loop V	95→	BPR7HS	6422	BPR7HIX	5944	0.8
100 HP	100			66→66	B7S	3710			0.8
105 HP	105	Comm., Jet	60-deg. Loop V	93→	BPR7HS	6422	BPR7HIX	5944	0.8
110 HP	110			79→	BZ7HS-10	3579			1.0
112 HP	112			79→	BZ7HS-10	3579			1.0
115 HP	115		60-deg. Loop V	95→	BPR7HS	6422	BPR7HIX	5944	0.8
	115		90-deg. Cross V	79→	BZ7HS-10	3579			1.0
	115	Turbojet	90-deg. Cross V	94→	BZ7HS-10	3579			1.0
150 HP	150		90-deg. Cross V	88→91	BZ7HS-10	3579			1.0
	150		60-deg. Loop V	91→96	BPR7HS	6422	BPR7HIX	5944	0.8
	150		60-deg. Loop V EFI	97→	PZFR5F-11	4363	ZFR5FIX-11	2477	1.1
	150	Comm.	60-deg. Loop V	93→	BPR7HS	6422	BPR7HIX	5944	0.8
175 HP	175		90-deg. Cross V	88→91	BZ7HS-10	3579			1.0
	175		60-deg. Loop V	91→96	BPR7HS	6422	BPR7HIX	5944	0.8
	175		60-deg. Loop V EFI	97→	PZFR5F-11	4363	ZFR5FIX-11	2477	1.1
200 HP	200			86→93	BZ7HS-10	3579			1.0
	200			94→	BPR7HS	6422	BPR7HIX	5944	0.8
	200	Comm.		93→	BPR7HS	6422	BPR7HIX	5944	0.8
250 HP	250			86→93	BZ7HS-10	3579			1.0
	250			94→	BPR7HS	6422	BPR7HIX	5944	0.8
275 HP	275			85→88	BR9HS-10	4551	BR9HIX	5687	1.0
300 HP	300			86→89	BR9HS-10	4551	BR9HIX	5687	1.0
MODELS	-	Sea Drive		88→92	BZ7HS-10	3579			1.0
	-	Ultra, Excel 4		87→88	B7HS-10	2129	BR7HIX	7067	1.0

**OTTERBINE**

2 HP	2				BR2-LM	5798			0.8
------	---	--	--	--	--------	------	--	--	-----





UPGRADE



MODEL	HP	ADDITIONAL INFORMATION	ENG TYPE E: = Eng no.	DATE	PART NO.	STOCK NO.	UPGRADE	STOCK NO.	GAP MM
<b>OUTBOARD JET</b>									
5.5 HP	5.5	J55, J555B			B6S	3510			0.8

<b>OUTBOARD MARINE</b>									
1.6L	-			84→92	BZ7HS-10	3579			0.8
1.8L	-			84→92	BZ7HS-10	3579			0.8
2.0L	-			90→92	BZ7HS-10	3579			0.8
2.3L	-			90→92	BZ7HS-10	3579			0.8
2.6L	-			84→90	BZ7HS-10	3579			0.8
2.7L	-			84→90	BZ7HS-10	3579			0.8
3.6L	-			84→90	BZ7HS-10	3579			0.8
4.0L	-			90→91	BZ7HS-10	3579			0.8

<b>PERKINS</b>									
4.5 HP	4.5			62→65	BR6S	3522			0.7
6 HP	6			59→61	BR6S	3522			0.7
6.5 HP	6.5			62→65	BR6S	3522			0.7
30 HP	30			62→65	BR6HS	3922	BR6HIX	3419	0.8
35 HP	35	Dia. 18 mm plug		59→61	AB-6	2910			0.8
	35	Dia. 14 mm plug		61→	BR6HS	3922	BR6HIX	3419	0.8
40 HP	40			59→65	BR6HS	3922	BR6HIX	3419	0.8

<b>PIAGGIO</b>									
MOSCONE	-				B6S	3510			0.5

<b>PUFFIN</b>									
75, 105, 105 DE LUXE	-				B6ES	7310			0.5

<b>SALUT</b>									
SALUT-E	-		45 cu.inch		B5HS	4210			0.8

<b>SEA KING (WARDS)</b>									
2 HP	2			79→80	B-2	3110			0.6
3.5 HP	3.5			64→70	B-6L	3212			0.8
	3.5			79→80	BM6A	5921			0.6
4 HP	4			79→86	B6HS	4510	BR6HIX	3419	0.8
5 HP	5			69→	B6S	3510			0.9
5.8 HP	5.8			64→70	B-6L	3212			0.8
6 HP	6			67→71	B-6L	3212			0.8
	6			72→76	B8HS	5510	BR8HIX	7001	0.8
7.5 HP	7.5			79→86	B6HS	4510	BR6HIX	3419	0.8
9.6 HP	9.6			68→74	B8HS	5510	BR8HIX	7001	0.8
9.9 HP	9.9			80→86	B7HS	5110	BR7HIX	7067	0.8
10 HP	10			74→76	B8HS	5510	BR8HIX	7001	0.8
15 HP	15			74→76	B8HS	5510	BR8HIX	7001	0.8
	15			78→86	B7HS	5110	BR7HIX	7067	0.8
20 HP	20			68→74	B8HS	5510	BR8HIX	7001	0.8
25 HP	25			74→76	B8HS	5510	BR8HIX	7001	0.8
35 HP	35			68→79	B8HS	5510	BR8HIX	7001	0.8
55 HP	55			68→75	B8HS	5510	BR8HIX	7001	0.8
MODELS	-		9.2 cu.inch	76→78	B8HS	5510	BR8HIX	7001	0.8

<b>SEA-BEE</b>									
3	-				B6HS	4510	BR6HIX	3419	0.5
4	-				B6HS	4510	BR6HIX	3419	0.5
MINOR	-				B6HS	4510	BR6HIX	3419	0.5

<b>SEARS</b>									
1.2 HP	1.2	585120, 585121			BR6S	3522			0.6
	1.2	585122			BMR6A	7421			0.6
2 HP	2	58241, 58250			B-4	3210			0.8
3.5 HP	3.5	6003			B-6L	3212			0.8
	3.5	6091, 6094			BM6A	5921			0.8
	3.5	58510			B6S	3510			0.9
	3.5	59501			BM6A	5921			0.8
	3.5	59860, 59861			B6S	3510			0.9
	3.5	59900			BM6A	5921			0.8
	3.5	60020, 60030			B-6L	3212			0.8
3.6 HP	3.6	6001			B-6L	3212			0.8
	3.6	58511, 58512			B6S	3510			0.9
	3.6	60000			B-6L	3212			0.8
5 HP	5	58520			B6S	3510			0.9
	5	58960, 58961			B6S	3510			0.9
	5	59520, 59670, 59671, 59672			B6S	3510			0.9
6 HP	6	6004, 6005			B-6L	3212			0.8
	6	60060			B-6L	3212			0.8
7.5 HP	7.5	6008, 6010, 6012			B-6L	3212			0.8
	7.5	60070, 60090, 60100			B-6L	3212			0.8
12 HP	12	5927			B-6L	3212			0.8
14 HP	14	6013, 6014, 6015			B6S	3510			0.8
15 HP	15	58105			B7HS	5110	BR7HIX	7067	0.8
25 HP	25				B8HS	5510	BR8HIX	7001	0.8
27.7 HP	27.7	6033, 6035			B6S	3510			0.8
28 HP	28	6037, 6038			B6S	3510			0.8
	28	60340, 60360, 60370, 60380			B8S	3810			0.8
35 HP	35	5941			B8S	3810			0.8



UPGRADE



MODEL	HP	ADDITIONAL INFORMATION	ENG TYPE E: = Eng no.	DATE	PART NO.	STOCK NO.	UPGRADE	STOCK NO.	GAP MM
<b>SEARS (CONTINUED)</b>									
43.7 HP	43.7	6045, 6050			B6S	3510			0.8
	43.7	60541, 60644			B6S	3510			0.8
45 HP	45	5056, 5057, 5058			B8S	3810			0.8
	45	60540, 60550			B8S	3810			0.8
75 HP	75	6078			B8S	3810			0.8
	75	60740, 60750			B8S	3810			0.8
75.2 HP	75.2	6070, 6071			B6S	3510			0.8
	75.2	6076, 6077			B8S	3810			0.8

<b>SELVA</b>									
2.4 HP	2.4	Elba	56cc		BPMR6A	6726			0.5
2.5 HP	2.5	S60 SI			BPM6A	7021			0.5
4 HP	4				BP6HS	4511	BPR6HIX	4085	0.5
5 HP	5	Capri	120cc		BPR6HS	7022	BPR6HIX	4085	0.8
	5	S115, S115 SI			BPR6HS	7022	BPR6HIX	4085	0.5
6 HP	6				BP6HS	4511	BPR6HIX	4085	0.5
8 HP	8	Izmir	170cc		BPR6HS	7022	BPR6HIX	4085	0.8
	8	S165			BPR6HS	7022	BPR6HIX	4085	0.5
9.9 HP	9.9				BP6HS	4511	BPR6HIX	4085	0.5
15 HP	15				BP6HS	4511	BPR6HIX	4085	0.5
20 HP	20	Rhodes	398cc		BPR6HS	7022	BPR6HIX	4085	0.8
	20	S405			BPR6HS	7022	BPR6HIX	4085	0.5
25 HP	25	Antibes, Majorca	489cc		BPR6HS	7022	BPR6HIX	4085	0.8
	25	Master		89→	B8HS	5510	BR8HIX	7001	0.5
	25	S495			BPR6HS	7022	BPR6HIX	4085	0.5
	25	S500 Grand Prix, S600 Master			B7HS-10	2129	BR7HIX	7067	1.0
	25	S800 Best, S1050 Super Best			B7HS-10	2129	BR7HIX	7067	1.0
	25	XS	495cc Twin Carb.	88→	BP6HS	4511	BPR6HIX	4085	0.5
30 HP	30	S505 Antibes	489cc		B7HS-10	2129	BR7HIX	7067	1.0
35 HP	35	S525 Majorca	489cc		B7HS-10	2129	BR7HIX	7067	1.0
40 HP	40	S625 Madeira	684cc		B7HS-10	2129	BR7HIX	7067	1.0
	40	S650			B8HS	5510	BR8HIX	7001	0.5
	40	Saint Tropez	741cc		B7HS-10	2129	BR7HIX	7067	1.0
50 HP	50	S650			B8HS	5510	BR8HIX	7001	0.5
	50	S700 Madeira	684cc		B7HS-10	2129	BR7HIX	7067	1.0
55 HP	55	S750			B7HS-10	2129	BR7HIX	7067	1.0
60 HP	60	Saint Tropez	831cc		B7HS-10	2129	BR7HIX	7067	1.0
65 HP	65	S850			B7HS-10	2129	BR7HIX	7067	1.0
70 HP	70	Tenerifa	831cc		B7HS-10	2129	BR7HIX	7067	1.0
74.5 HP	74.5	S1300 Endurance			B7HS-10	2129	BR7HIX	7067	1.0
75 HP	75	Montecarlo	1298cc		B7HS-10	2129	BR7HIX	7067	1.0
80 HP	80	S1000 Portofino	1026cc		B7HS-10	2129	BR7HIX	7067	1.0
90 HP	90	S1350 Montecarlo	1298cc		B7HS-10	2129	BR7HIX	7067	1.0
100 HP	100	S1400 Montecarlo	1368cc		B7HS-10	2129	BR7HIX	7067	1.0
S SERIES	-	S85, S95, S95 SC			BP6HS	4511	BPR6HIX	4085	0.5
	-	S110, S115 SC, S120, S125			BP6HS	4511	BPR6HIX	4085	0.5
	-	S130, S135, S135 SC, S155, S165, S170, S175			BP6HS	4511	BPR6HIX	4085	0.5
	-	S250, S260, S350, S495 XS, S525			BP6HS	4511	BPR6HIX	4085	0.5
	-	S400, S490, S505			BP7HS	5111	BPR7HIX	5944	0.5

<b>SELVA GEMINI</b>									
3 HP	3				B6S	3510			0.5
4.5 HP	4.5				B6S	3510			0.5
6 HP	6				B6S	3510			0.5

<b>SOLO</b>									
2.5 HP	2.5				B6HS	4510	BR6HIX	3419	0.5
4 HP	4				B6HS	4510	BR6HIX	3419	0.5
55 HP	55				B9HS	5810	BR9HIX	5687	0.9
70 HP	70				B9HS	5810	BR9HIX	5687	0.9

<b>SPIRIT (SUZUKI)</b>									
2 HP	2			77→81	BR5HS	3722			0.6
3.5 HP	3.5			79→81	BPR6HS	7022	BPR6HIX	4085	0.8
4.5 HP	4.5			76→77	BR6HS	3922	BR6HIX	3419	0.7
5 HP	5			78→81	BPR6HS	7022	BPR6HIX	4085	0.8
7.5 HP	7.5				BR6HS	3922	BR6HIX	3419	0.7
8 HP	8			80→81	BPR6HS	7022	BPR6HIX	4085	0.7
9.9 HP	9			76→81	BR6HS	3922	BR6HIX	3419	0.7
16 HP	16			76→81	BR7HS	4122	BR7HIX	7067	0.7
20 HP	20			76→81	BR7HS	4122	BR7HIX	7067	0.7
25 HP	25			76→81	BR7HS	4122	BR7HIX	7067	0.7
40 HP	40			80→81	BR8HS	4322	BR8HIX	7001	0.9
50 HP	50			77→81	BR8HS	4322	BR8HIX	7001	0.9
65 HP	65			77→81	BR8HS	4322	BR8HIX	7001	0.9
85 HP	85			79→81	BR8HS	4322	BR8HIX	7001	0.9

<b>SPRITE</b>									
J-5	-				BM6A	5921			0.8

<b>STARLING JET</b>									
5 HP	5				B-2	3110			0.6

<b>SUBARU</b>									
MODELS	-	Y6, Y7.5, Y9, Y9.9, Y12, Y15			B6HS	4510	BR6HIX	3419	0.6



UPGRADE



MODEL	HP	ADDITIONAL INFORMATION	ENG TYPE E: = Eng no.	DATE	PART NO.	STOCK NO.	UPGRADE	STOCK NO.	GAP MM	
<b>SUZUKI</b>										
2 HP	2	DT2		77→97	B-4H	4110			0.7	
2.2 HP	2.2	DT2.2		86→97	B-4H	4110			0.7	
2.5 HP	2.5	DF2.5		06→	CR6HSA	2983	CR6HIX	7274	0.9	
3.5 HP	3.5	DT3.5		77→84	BP6HS	4511	BPR6HIX	4085	0.7	
4 HP	4	DF4 Dia. 14 mm plug		03→10	BPR6ES	7822	BPR6EIX	6637	0.8	
	4	DF4, DF4A Dia. 10 mm plug		11→	CPR6EA-9	6899	CR6EIA-9	7967	0.9	
	4	DT4D		77→79	B6HS	4510	BR6HIX	3419	0.7	
	4	DT4		85→87	BP6HS	4511	BPR6HIX	4085	0.7	
	4	DT4, DT4L/S		88→98	BPR5HS	6222			0.7	
4.5 HP	4.5	DT4.5		77→79	B6HS	4510	BR6HIX	3419	0.7	
5 HP	5	DF5 Dia. 14 mm plug		02→	BPR6ES	7822	BPR6EIX	6637	0.8	
	5	DF5A Dia. 10 mm plug		18→	CPR6EA-9	6899	CR6EIA-9	7967	0.9	
	5	DT5	2-Cyl.	77→83	BP6HS	4511	BPR6HIX	4085	0.6	
	5	DT5		84→94	BPR6HS	7022	BPR6HIX	4085	0.9	
	5	DT5		95→00	BR6HS	3922	BR6HIX	3419	0.6	
	5	DT5W		86→92	BR6HS	3922	BR6HIX	3419	0.6	
6 HP	5	DT5Y	1-Cyl.	99→02	BPR7HS-10	1092	BPR7HIX	5944	1.0	
	6	DF6 Dia. 14 mm plug		03→10	BPR6ES	7822	BPR6EIX	6637	0.8	
	6	DF6, DF6A Dia. 10 mm plug		11→	CPR6EA-9	6899	CR6EIA-9	7967	0.9	
	6	DT6	2-Cyl.	84→85	BP6HS	4511	BPR6HIX	4085	0.9	
	6	DT6	2-Cyl.	86→92	B6HS-10	1052	BR6HIX	3419	1.0	
	6	DT6	2-Cyl.	93→02	BR6HS-10	1090	BR6HIX	3419	1.0	
	6	DT6L			BR6HS	3922	BR6HIX	3419	0.9	
	6	DT6S		→92	B6HS	4510	BR6HIX	3419	0.8	
7.5 HP	6	DT6S		93→	BR6HS	3922	BR6HIX	3419	0.9	
	7.5	DT7.5	2-Cyl.	77→79	B6HS	4510	BR6HIX	3419	0.7	
8 HP	8	DF8A		10→11	CR6E	6965	CR6EIA-9	7967	0.8	
	8	DT8	2-Cyl.	77→87	BP6HS	4511	BPR6HIX	4085	0.9	
	8	DT8		88→02	BPR6HS	7022	BPR6HIX	4085	0.9	
	8	DT8C	2-Cyl.	88→92	B6HS-10	1052	BR6HIX	3419	1.0	
	8	DT8C	2-Cyl.	93→97	BR6HS-10	1090	BR6HIX	3419	1.0	
9 HP	8	DT8CL, DT8CS			BR6HS	3922	BR6HIX	3419	0.9	
	9	DT9	2-Cyl.	77→79	B6HS	4510	BR6HIX	3419	0.7	
	9.9 HP	9.9	DF9.9 Dia. 12 mm plug	2-Cyl. 4-Stroke	96→04	DCPR6E	3481			0.9
		9.9	DF9.9 Dia. 14 mm plug		05→10	BKR6E	6962	BKR6EIX	6418	0.8
		9.9	DF9.9 (Excl. DF9.9A) Dia. 10 mm plug		11→13	CPR6EA-9	6899	CR6EIA-9	7967	0.9
		9.9	DF9.9A Dia. 10 mm plug		10→16	CR6E	6965	CR6EIA-9	7967	0.8
		9.9	DF9.9B		14→17	CPR6EA-9	6899	CR6EIA-9	7967	0.9
		9.9	DT9.9	2-Cyl.	76→76	B6HS	4510	BR6HIX	3419	0.7
		9.9	DT9.9	2-Cyl.	77→82	BR7HS-10	1098	BR7HIX	7067	1.0
		9.9	DT9.9	2-Cyl.	83→85	B7HS-10	2129	BR7HIX	7067	1.0
		9.9	DT9.9	2-Cyl.	86→88	B6HS-10	1052	BR6HIX	3419	1.0
		9.9	DT9.9C	2-Cyl.	88→91	B6HS	4510	BR6HIX	3419	0.7
		9.9	DT9.9C	2-Cyl.	92→97	BR6HS-10	1090	BR6HIX	3419	1.0
		9.9	DT9.9K		85→90	BR6HS	3922	BR6HIX	3419	0.7
9.9		DT9.9P		→83	BPR6HS	7022	BPR6HIX	4085	0.7	
13 HP	13	DT13			BR7HS	4122	BR7HIX	7067	0.6	
14 HP	14	DT14			BR7HS	4122	BR7HIX	7067	0.6	
15 HP	15	DF15 Dia. 12 mm plug	2-Cyl. 4-Stroke	96→04	DCPR6E	3481			0.9	
	15	DF15 Dia. 14 mm plug		05→10	BKR6E	6962	BKR6EIX	6418	0.8	
	15	DF15 Dia. 10 mm plug		11→12	CPR6EA-9	6899	CR6EIA-9	7967	0.9	
	15	DF15A		13→17	CPR6EA-9	6899	CR6EIA-9	7967	0.9	
	15	DT15	2-Cyl.	83→88	B7HS	5110	BR7HIX	7067	0.7	
	15	DT15C	2-Cyl.	89→91	B7HS-10	2129	BR7HIX	7067	1.0	
	15	DT15C	2-Cyl.	92→97	BR7HS-10	1098	BR7HIX	7067	1.0	
	15	DT15K		→85	BR6HS	3922	BR6HIX	3419	0.7	
	15	DT15K		86→	B6HS	4510	BR6HIX	3419	0.9	
	16 HP	16	DT16	2-Cyl.	77→82	B7HS	5110	BR7HIX	7067	0.7
20 HP	20	DF20A		13→17	CPR6EA-9	6899	CR6EIA-9	7967	0.9	
	20	DT20K		→85	BR7HS-10	1098	BR7HIX	7067	1.0	
	20	DT20K		86→87	B7HS-10	2129	BR7HIX	7067	1.0	
	20	DT20P		→85	BR7HS	4122	BR7HIX	7067	0.7	
	20	DT20P		86→	BR7HS-10	1098	BR7HIX	7067	1.0	
25 HP	25	DF25 Dia. 12 mm plug	3-Cyl. 4-Stroke	00→06	DCPR6E	3481			0.9	
	25	DF25 Dia. 14 mm plug	2-Cyl.	06→14	BKR6E	6962	BKR6EIX	6418	0.8	
	25	DF25A Dia. 10 mm plug	3-Cyl.	15→	CPR6EA-9	6899	CR6EIA-9	7967	0.9	
	25	DT25	3-Cyl.	77→88	B7HS-10	2129	BR7HIX	7067	1.0	
	25	DT25C	3-Cyl.	89→92	B7HS-10	2129	BR7HIX	7067	1.0	
	25	DT25C	3-Cyl.	93→00	BR7HS-10	1098	BR7HIX	7067	1.0	
	25	DT25E		→82	B7HS	5110	BR7HIX	7067	0.7	
	25	DT25E		83→85	BPR7HS-10	1092	BPR7HIX	5944	1.0	
	25	DT25E		86→	BR7HS-10	1098	BR7HIX	7067	1.0	
	25	DT25K		86→	BR7HS-10	1098	BR7HIX	7067	1.0	
28 HP	28	DT28, DT28E, DT28P		→83	B7HS	5110	BR7HIX	7067	0.7	
30 HP	30	DF30 Dia. 12 mm plug	3-Cyl. 4-Stroke	00→07	DCPR6E	3481			0.9	
	30	DF30A Dia. 10 mm plug		15→	CPR6EA-9	6899	CR6EIA-9	7967	0.9	
	30	DT30	2-Cyl.	86→87	B7HS-10	2129	BR7HIX	7067	1.0	
	30	DT30C	3-Cyl.	88→92	B7HS-10	2129	BR7HIX	7067	1.0	
	30	DT30C	3-Cyl.	93→98	BR7HS-10	1098	BR7HIX	7067	1.0	
	30	DT30E	1-Cyl.	83→85	B7HS-10	2129	BR7HIX	7067	1.0	
35 HP	35	DT35		80→82	BR8HS	4322	BR8HIX	7001	0.9	
	35	DT35	2-Cyl.	87→89	B8HS-10	5126	BR8HIX	7001	1.0	
40 HP	40	DF40	3-Cyl. 4-Stroke	99→10	DCPR6E	3481			0.9	
	40	DF40A		11→	DCPR6E	3481			0.9	
	40	DT40	2-Cyl.	80→82	BR8HS	4322	BR8HIX	7001	0.9	
	40	DT40	2-Cyl.	83→85	B8HS	5510	BR8HIX	7001	0.9	
	40	DT40C	2-Cyl.	84→92	B8HS	5510	BR8HIX	7001	0.9	
	40	DT40C	2-Cyl.	93→93	BR8HS	4322	BR8HIX	7001	0.9	
	40	DT40C	2-Cyl.	94→98	BR8HS-10	1134	BR8HIX	7001	1.0	



UPGRADE



MODEL	HP	ADDITIONAL INFORMATION	ENG TYPE E: = Eng no.	DATE	PART NO.	STOCK NO.	UPGRADE	STOCK NO.	GAP MM	
<b>SUZUKI (CONTINUED)</b>										
40 HP	40	DT40K, KR			B7HS-10	2129	BR7HIX	7067	1.0	
	40	DT40TCL			BR8HS-10	1134	BR8HIX	7001	1.0	
	40	DT40TCS			BR8HS-10	1134	BR8HIX	7001	1.0	
	40	DT40WK		→97	B7HS	5110	BR7HIX	7067	0.6	
	40	DT40WK		98→	B7HS-10	2129	BR7HIX	7067	1.0	
	40	PU40	2-Cyl.	89→92	B8HS	5510	BR8HIX	7001	0.9	
	40	PU40	2-Cyl.	93→93	BR8HS	4322	BR8HIX	7001	0.9	
	40	PU40	2-Cyl.	94→95	BR8HS-10	1134	BR8HIX	7001	1.0	
48 HP	48	DT48M		→00	B8HS	5510	BR8HIX	7001	0.9	
	48	DT48M		01→	B8HS-10	5126	BR8HIX	7001	1.0	
50 HP	50	DF50	3-Cyl. 4-Stroke	99→10	DCPR6E	3481			0.9	
	50	DF50A		11→	DCPR6E	3481			0.9	
	50	DT50		→76	B7HS	5110	BR7HIX	7067	0.9	
	50	DT50	2-Cyl.	77→89	B8HS-10	5126	BR8HIX	7001	1.0	
	50	DT50ACR		93→93	BR8HS-10	1134	BR8HIX	7001	1.0	
	50	DT50ACR		94→96	B8HS-10	5126	BR8HIX	7001	1.0	
	50	DT50C		84→00	B8HS-10	5126	BR8HIX	7001	1.0	
	50	DT50K			B7HS	5110	BR7HIX	7067	0.9	
	50	DT50M, DT50T, DT50W		→85	B8HS	5510	BR8HIX	7001	0.9	
	50	DT50M, DT50W		86→89	B8HS-10	5126	BR8HIX	7001	1.0	
	50	DT50M, DT50W		01→	BR8HS-10	1134	BR8HIX	7001	1.0	
	55 HP	55	DT55	3-Cyl.	85→92	B8HS	5510	BR8HIX	7001	0.9
55		DT55	3-Cyl.	93→95	BR8HS	4322	BR8HIX	7001	0.8	
55		DT55	3-Cyl.	96→97	BR8HS-10	1134	BR8HIX	7001	1.0	
55		DT55C		88→98	BR8HS-10	1134	BR8HIX	7001	1.0	
55		DT55M, MQ		→00	B8HS	5510	BR8HIX	7001	0.9	
55		DT55M, MQ		01→	BR8HS-10	1134	BR8HIX	7001	1.0	
55		DT55TC, CRQ		98→	BR8HS-10	1134	BR8HIX	7001	1.0	
55		DT55TCL			BR8HS-10	1134	BR8HIX	7001	1.0	
55		DT55TCS			BR8HS-10	1134	BR8HIX	7001	1.0	
55		PU55	3-Cyl.	89→93	B8HS	5510	BR8HIX	7001	0.9	
55		PU55	3-Cyl.	94→95	BR8HS-10	1134	BR8HIX	7001	1.0	
60 HP		60	DF60 Dia. 14 mm plug	4-Cyl. 4-Stroke	98→09	BPR6ES	7822	BPR6EIX	6637	0.8
	60	DF60A Dia. 12 mm plug		11→	DCPR6E	3481			0.9	
	60	DT60	3-Cyl.	83→84	B8HS	5510	BR8HIX	7001	0.9	
	60	DT60C		86→87	B8HS-10	5126	BR8HIX	7001	1.0	
	60	DT60C		01→	BR8HS-10	1134	BR8HIX	7001	1.0	
65 HP	65	DT65	3-Cyl.	78→92	B8HS	5510	BR8HIX	7001	0.9	
	65	DT65	3-Cyl.	93→95	BR8HS	4322	BR8HIX	7001	0.8	
	65	DT65	3-Cyl.	96→97	BR8HS-10	1134	BR8HIX	7001	1.0	
	65	DT65C, DT65TCL, DT65TCS		88→99	BR8HS-10	1134	BR8HIX	7001	1.0	
	70 HP	70	DF70 Dia. 14 mm plug	4-Cyl. 4-Stroke	98→08	BPR6ES	7822	BPR6EIX	6637	0.8
70	DF70A Dia. 12 mm plug		09→	DCPR6E	3481			0.9		
75 HP	75	DT75	3-Cyl.	83→92	B8HS	5510	BR8HIX	7001	0.8	
	75	DT75	3-Cyl.	93→96	BR8HS	4322	BR8HIX	7001	0.8	
	75	DT75	3-Cyl.	96→97	BR8HS-10	1134	BR8HIX	7001	1.0	
	75	DT75C		93→00	BR8HS	4322	BR8HIX	7001	0.8	
	75	DT75C		01→	BR8HS-10	1134	BR8HIX	7001	1.0	
	75	DT75M		→00	BR8HS	4322	BR8HIX	7001	0.8	
	75	DT75M		01→	BR8HS-10	1134	BR8HIX	7001	1.0	
	75	DT75TC		→00	B8HS	5510	BR8HIX	7001	0.8	
	75	DT75TC		01→	BR8HS-10	1134	BR8HIX	7001	1.0	
	75	DT75W			BR8HS	4322	BR8HIX	7001	0.8	
80 HP	80	DF80A		09→11	DCPR6E	3481			0.9	
85 HP	85	DT85	3-Cyl.	79→92	B8HS	5510	BR8HIX	7001	0.9	
	85	DT85C		→92	BR8HS	4322	BR8HIX	7001	0.8	
	85	DT85C	3-Cyl.	93→00	BR8HS	4322	BR8HIX	7001	0.9	
	85	DT85M, DT85MQ	3-Cyl.	94→96	BR8HS-10	1134	BR8HIX	7001	1.0	
	85	DT85Q, DT85TC, DT85W		→00	BR8HS	4322	BR8HIX	7001	0.8	
	85	DT85Q, DT85TC, DT85W		01→	BR8HS-10	1134	BR8HIX	7001	1.0	
	85	DT85WT		95→	B8HS-10	5126	BR8HIX	7001	1.0	
	85	PU85	3-Cyl.	89→93	B8HS	5510	BR8HIX	7001	0.9	
85	PU85	3-Cyl.	94→97	BR8HS-10	1134	BR8HIX	7001	1.0		
90 HP	90	DF90 Dia. 14 mm plug	4-Cyl. 4-Stroke	01→08	BKR6E	6962	BKR6EIX	6418	0.8	
	90	DF90A Dia. 12 mm plug		09→	DCPR6E	3481			0.9	
	90	DT90	V4	89→90	BR8HS-10	1134	BR8HIX	7001	1.0	
	90	DT90	V4	91→95	BR8HCS-10	1157			1.0	
	90	DT90TC	V4	96→	BR8HS-10	1134	BR8HIX	7001	1.0	
100 HP	100	DF100, DF100A		09→	BKR6E	6962	BKR6EIX	6418	0.8	
	100	DT100	V4	89→90	BR8HS-10	1134	BR8HIX	7001	1.0	
	100	DT100	V4	91→00	BR8HCS-10	1157			1.0	
	100	DT100		01→	BR8HS-10	1134	BR8HIX	7001	1.0	
	100	DT100TC		96→97	BR8HS	4322	BR8HIX	7001	0.8	
	100	DT100TC		98→	BR8HS-10	1134	BR8HIX	7001	1.0	
115 HP	115	DF115, DF115A	4-Cyl. 4-Stroke	01→	BKR6E	6962	BKR6EIX	6418	0.8	
	115	DT115	4-Cyl. 4-Stroke	81→90	B8HS	5510	BR8HIX	7001	0.9	
	115	DT115	4-Cyl.	91→97	BR8HCS-10	1157			1.0	
	115	DT115	4-Cyl.	98→00	BR8HS	4322	BR8HIX	7001	0.9	
	115	DT115C		→90	B8HS	5510	BR8HIX	7001	0.9	
	115	DT115C		91→93	BR8HCS-10	1157			1.0	
	115	DT115C		01→	BR8HS-10	1134	BR8HIX	7001	1.0	
	115	DT115S	4-Cyl. EFI	96→01	BR8HS-10	1134	BR8HIX	7001	1.0	
	115	DT115TC		→88	B8HS-10	5126	BR8HIX	7001	1.0	
	115	DT115TC		91→97	BR8HCS-10	1157			1.0	
	115	DT115TC	EFI	98→	BR8HS-10	1134	BR8HIX	7001	1.0	
	140 HP	140	DF140, DF140A	4-Cyl. 4-Stroke	02→	BKR6E	6962	BKR6EIX	6418	0.8
		140	DT140	4-Cyl.	81→91	B8HS-10	5126	BR8HIX	7001	1.0
140		DT140	4-Cyl.	92→96	BR8HCS-10	1157			1.0	
140		DT140	4-Cyl. EFI	97→01	BR8HS-10	1134	BR8HIX	7001	1.0	



UPGRADE



MODEL	HP	ADDITIONAL INFORMATION	ENG TYPE E: = Eng no.	DATE	PART NO.	STOCK NO.	UPGRADE	STOCK NO.	GAP MM
<b>SUZUKI (CONTINUED)</b>									
140 HP	140	DT140C		→90	B8HS	5510	BR8HIX	7001	0.9
	140	DT140C	Incl. EFI	91→	BR8HCS-10	1157			1.0
	140	DT140T, DT140TC		→00	BR8HCS-10	1157			1.0
	140	DT140T, DT140TC	EFI	01→	BR8HS-10	1134	BR8HIX	7001	1.0
	140	PU140	4-Cyl.	89→95	BR8HCS-10	1157			1.0
	140	PU140	4-Cyl.	96→97	BR8HS-10	1134	BR8HIX	7001	1.0
150 HP	150	DF150 (Excl. DF150AP) 19 mm reach plugs		06→	BKR6E	6962	BKR6EIX	6418	0.8
	150	DF150AP 26.5 mm reach plugs		17→	LKR6E	92650			0.9
	150	DT150G		86→97	BR8HS-10	1134	BR8HIX	7001	1.0
	150	DT150S, DT150SS, DT150STC, DT150TC	V6 EFI	87→03	BR8HS-10	1134	BR8HIX	7001	1.0
175 HP	175	DF175 (Excl. DF175AP) 19 mm reach plugs		06→	BKR6E	6962	BKR6EIX	6418	0.8
	175	DF175AP 26.5 mm reach plugs		17→	LKR6E	92650			0.9
	175	DT175TC		→88	B8HS-10	5126	BR8HIX	7001	1.0
	175	DT175TC		89→92	BR8HS-10	1134	BR8HIX	7001	1.0
200 HP	200	DF200 19 mm reach plugs	V6	04→14	BKR6E	6962	BKR6EIX	6418	1.0
	200	DF200A, DF200AP 26.5 mm reach plugs		15→	LKR6E	92650			0.9
	200	DT200	V6 Carb.	→86	B8HS-10	5126	BR8HIX	7001	1.0
	200	DT200	V6 Carb., EFI	87→00	BR8HS-10	1134	BR8HIX	7001	1.0
	200	DT200G, DT200T, DT200TC		89→	BR8HS-10	1134	BR8HIX	7001	1.0
	200	DT200V	V6 Carb.	87→88	B8HS-10	5126	BR8HIX	7001	1.0
225 HP	225	DF225	V6	04→	BKR6E	6962	BKR6EIX	6418	0.9
	225	DT225, DT225TC, DT225TCL	V6 Incl. EFI	87→03	BR8HS-10	1134	BR8HIX	7001	1.0
250 HP	250	DF250, DF250AP	V6	04→	BKR6E	6962	BKR6EIX	6418	1.0
300 HP	300	DF300, DF300AP		06→	BKR6E	6962	BKR6EIX	6418	1.0

<b>TANAKA</b>									
1.2 HP	1.2	TOB 12		72→89	BMR6A	7421			0.6
	1.2	TOB 120		81→98	BMR6A	7421			0.6
1.75 HP	1.75	TOB 175		81→90	BMR6A	7421			0.6
2.5 HP	2.5	TOB 25		73→79	BMR6A	7421			0.6
3 HP	3	TOB 300		81→99	BMR6A	7421			0.6
5.5 HP	5.5	TOB 550, TOB 550L		84→88	BPR7HS	6422	BPR7HIX	5944	0.6
AQUA BUG	-				BM6A	5921			0.6
BUMBLE BEE	-			92→	BM6F	6221			0.6
SUPER BUG	-				BM6A	5921			0.6

<b>TECHNAMOTOR</b>									
MV	-	MV85M, MV100M, MV125M			BM6A	5921			0.6

<b>TOHATSU</b>									
2 HP	2	MFS2.0A	4-Stroke	07→	DCPR6E	3481			0.6
2.5 HP	2.5	M2.5A			BPR6HS-10	2633	BPR6HIX	4085	1.0
3.5 HP	3.5	M3.5A, M3.5B		86→96	BP6HS-10	6326	BPR6HIX	4085	1.0
	3.5	M3.5A, M3.5B		97→07	BPR6HS-10	2633	BPR6HIX	4085	1.0
	3.5	MFS3.5A		07→	DCPR6E	3481			0.6
4 HP	4	M4C			BPR7HS	6422	BPR7HIX	5944	0.8
	4	MFS4A, MFS4A2	4-Stroke	00→07	DCPR6E	3481			0.6
5 HP	5	B13B, B9B			BR6HS	3922	BR6HIX	3419	0.8
	5	M5A2	2-Stroke	78→83	B7HS	5110	BR7HIX	7067	0.6
	5	M5B	2-Stroke	83→96	BP7HS-10	7829	BPR7HIX	5944	1.0
	5	M5B, M5BS	2-Stroke	97→	BPR7HS-10	1092	BPR7HIX	5944	1.0
	5	MFS5A, MFS5A2	4-Stroke	99→07	DCPR6E	3481			0.6
6 HP	6	M6B			BPR7HS	6422	BPR7HIX	5944	0.8
	6	MFS6A, MFS6A2	4-Stroke	04→07	DCPR6E	3481			0.6
8 HP	8	B13B, B9B, M8A		76→86	B7HS	5110	BR7HIX	7067	0.6
	8	M8B		86→96	BP7HS-10	7829	BPR7HIX	5944	1.0
	8	M8B		97→07	BPR7HS-10	1092	BPR7HIX	5944	1.0
	8	MSF8A	4-Stroke	04→07	DCPR6E	3481			0.6
9.8 HP	9.8	B18D, B18C, M9.8A		74→85	B7HS	5110	BR7HIX	7067	0.6
	9.8	M9.8B		00→07	BPR7HS-10	1092	BPR7HIX	5944	1.0
	9.8	MSF9.8A	4-Stroke	04→07	DCPR6E	3481			0.6
9.9 HP	9.9	M9.9B2, M9.9C, M9.9D		82→07	B7HS-10	2129	BR7HIX	7067	0.8
	9.9	MFS9.9A, MFS9.9B, MFS9.9B2	4-Stroke	00→07	DCPR6E	3481			0.6
12 HP	12	B18C, B18D, M12A, M12B		74→82	B7HS	5110	BR7HIX	7067	0.6
	12	M12C		82→	B7HS-10	2129	BR7HIX	7067	0.8
13 HP	13	M13			BR7HS-10	1098	BR7HIX	7067	1.0
15 HP	15	M15A		80→82	B7HS	5110	BR7HIX	7067	0.6
	15	M15B, M15B2		82→93	B7HS-10	2129	BR7HIX	7067	0.8
	15	M15B		07→	BR7HS-10	1098	BR7HIX	7067	0.8
	15	M15C		94→96	BP7HS-10	7829	BPR7HIX	5944	1.0
	15	M15C		04→07	B7HS-10	2129	BR7HIX	7067	0.8
	15	M15D		97→01	BPR7HS-10	1092	BPR7HIX	5944	1.0
	15	M15D		04→07	B7HS-10	2129	BR7HIX	7067	0.8
	15	MFS15A, MFS15B, MFS15B2	4-Stroke	00→07	DCPR6E	3481			0.6
16 HP	16	M16			BR7HS-10	1098	BR7HIX	7067	1.0
18 HP	18	M18A		80→83	B7HS	5110	BR7HIX	7067	0.6
	18	M18C, M18C2		82→94	B7HS-10	2129	BR7HIX	7067	0.8
	18	M18C		07→	BR7HS-10	1098	BR7HIX	7067	0.8
	18	M18D		94→07	B7HS-10	2129	BR7HIX	7067	0.8
	18	M18E		96→99	BR7HS-10	1098	BR7HIX	7067	0.8
	18	M18E		00→01	BPR7HS-10	1092	BPR7HIX	5944	1.0
	18	M18E		04→07	B7HS-10	2129	BR7HIX	7067	0.8
	18	MFS18B2, MFS18B4	4-Stroke	04→07	DCPR6E	3481			0.6



UPGRADE



MODEL	HP	ADDITIONAL INFORMATION	ENG TYPE E: = Eng no.	DATE	PART NO.	STOCK NO.	UPGRADE	STOCK NO.	GAP MM
<b>TOHATSU (CONTINUED)</b>									
20 HP	20	B30C, B40A		73→76	B7HS	5110	BR7HIX	7067	0.6
	20	M20			BR7HS-10	1098	BR7HIX	7067	1.0
	20	M20A2		76→80	B7HS	5110	BR7HIX	7067	0.6
25 HP	25	M25A2, M25B, M25C		76→86	B7HS	5110	BR7HIX	7067	0.6
	25	M25C2, M25C3, M25C4		87→07	BR7HS-10	1098	BR7HIX	7067	0.8
	25	MFS25A, MFS25B	4-Stroke	04→07	DCPR6E	3481			0.6
30 HP	30	M30A, M30A2, M30A3		79→96	B7HS-10	2129	BR7HIX	7067	0.8
	30	M30A3, M30A4		97→07	BR7HS-10	1098	BR7HIX	7067	0.8
	30	MFS30A, MFS30B	4-Stroke	04→07	DCPR6E	3481			0.6
35 HP	35	M35A, M35B, M35C		76→90	B7HS	5110	BR7HIX	7067	0.6
40 HP	40	M40A		73→76	B7HS	5110	BR7HIX	7067	0.6
	40	M40C, M40D		83→03	B7HS-10	2129	BR7HIX	7067	0.8
	40	M40C, M40D, M40D2		04→	BR7HS-10	1098	BR7HIX	7067	0.8
	40	MD40A TLDI		04→07	ZFR6F-11	4291	ZFR6FIX-11	6441	1.1
	40	MD40B TLDI		04→07	PZFR6H	7696			0.8
50 HP	50	M50C		86→06	B8HS-10	5126	BR8HIX	7001	1.0
	50	M50D		90→96	B8HS-10	5126	BR8HIX	7001	1.0
	50	M50D, M50D2		97→06	BR8HS-10	1134	BR8HIX	7001	1.0
	50	M50D		07→	B8HS-10	5126	BR8HIX	7001	1.0
	50	MD50A TLDI		04→07	ZFR6F-11	4291	ZFR6FIX-11	6441	1.1
	50	MD50B TLDI, W50 TLDI		04→07	PZFR6H	7696			0.8
55 HP	55	M55A, M55B		80→06	B8HS-10	5126	BR8HIX	7001	1.0
60 HP	60	M60A, M60B, M60C		86→07	B8HS-10	5126	BR8HIX	7001	1.0
	60	M60C		07→	BR8HS-10	1134	BR8HIX	7001	1.0
70 HP	70	M70A, M70A2, M70B		82→96	B8HS-10	5126	BR8HIX	7001	1.0
	70	M70A, M70A2		04→06	B8HS-10	5126	BR8HIX	7001	1.0
	70	M70B, M70C		97→06	BR8HS-10	1134	BR8HIX	7001	1.0
	70	M70B		07→	B8HS-10	5126	BR8HIX	7001	1.0
	70	MD70A2 TLDI		04→07	PZFR6H	7696			1.1
	70	MD70B TLDI		04→07	PZFR6H	7696			0.8
80 HP	80	M80A			BPR7HS-10	1092	BPR7HIX	5944	1.0
90 HP	90	M90A		87→96	B8HS-10	5126	BR8HIX	7001	1.0
	90	M90A		97→07	BR8HS-10	1134	BR8HIX	7001	1.0
	90	MD90A, MD90A2 TLDI		04→07	PZFR6H	7696			1.1
	90	MD90B TLDI		04→07	PZFR6H	7696			0.8
115 HP	115	M115A, M115A2		93→96	B8HS-10	5126	BR8HIX	7001	1.0
	115	M115A, M115A2		97→06	BR8HS-10	1134	BR8HIX	7001	1.0
120 HP	120	M120A, M120A2		90→96	B8HS-10	5126	BR8HIX	7001	1.0
	120	M120A, M120A2		97→	BR8HS-10	1134	BR8HIX	7001	1.0
140 HP	140	M140A, M140A2		89→96	B8HS-10	5126	BR8HIX	7001	1.0
	140	M140A2		97→06	BR8HS-10	1134	BR8HIX	7001	1.0

<b>TOMOS</b>									
3 HP	3				B6HS	4510	BR6HIX	3419	0.6
3.5 HP	3.5				B6HS	4510	BR6HIX	3419	0.6
4.4 HP	4.4	Electronic, 10, 10E			B6HS	4510	BR6HIX	3419	0.6
4.5 HP	4.5				B6HS	4510	BR6HIX	3419	0.6
5 HP	5	5, TS4, Lamo 06N			BR7HS	4122	BR7HIX	7067	0.6
18, 18E	-	18			BPR7HS-10	1092	BPR7HIX	5944	1.0
T4RN	-	T4RN			B6HS	4510	BR6HIX	3419	0.6
T10, T18	-	T10			BR7HS	4122	BR7HIX	7067	0.6

<b>VALMET</b>									
3 HP	3	Terhi			BP5S	3011			0.7
3.5 HP	3.5	Terhi			B6S	3510			0.5
4.5 HP	4.5	Terhi			B6HS	4510	BR6HIX	3419	0.5
5 HP	5	Terhi			B6HS	4510	BR6HIX	3419	0.5
6 HP	6	Tern			B6HS	4510	BR6HIX	3419	0.5
9.9 HP	9.9	Terhi			B6HS	4510	BR6HIX	3419	0.5
15 HP	15	Terhi			B6HS	4510	BR6HIX	3419	0.5
17 HP	17	Tern			B6HS	4510	BR6HIX	3419	0.5
20 HP	20	Terhi			B6HS	4510	BR6HIX	3419	0.5
23 HP	23	Terhi			B6HS	4510	BR6HIX	3419	0.5
25 HP	25	Tern			B6HS	4510	BR6HIX	3419	0.5
40 HP	40	Terhi			B6HS	4510	BR6HIX	3419	0.5
50 HP	50	Terhi			BP5HS	4111			0.5

<b>VIKING</b>									
3.5 HP	3.5			65→71	B-6L	3212			0.8
6 HP	6			65→71	B-6L	3212			0.8
9.2 HP	9.2			60→70	B6S	3510			0.8
9.6 HP	9.6			68→71	B6HS	4510	BR6HIX	3419	0.8
15 HP	15			65→71	B-6L	3212			0.8
20 HP	20			68→71	B6HS	4510	BR6HIX	3419	0.8
35 HP	35			68→71	B6HS	4510	BR6HIX	3419	0.8
55 HP	55			68→71	B6HS	4510	BR6HIX	3419	0.8

<b>VOLVO PENTA</b>									
MODELS	-	35, 39, 40, 50, 50A, 51, 60		73→79	B6HS	4510	BR6HIX	3419	0.5
	-	80		71→79	B5HS	4210			0.5
	-	90		71→74	B5HS	4210			0.5
	-	90		75→79	B6HS	4510	BR6HIX	3419	0.5
	-	120		74→	B5HS	4210			0.5
	-	140		72→74	B5HS	4210			0.5
	-	140		75→79	B6HS	4510	BR6HIX	3419	0.5
	-	200, 250		75→79	BUHX	2522			X
	-	252		73→74	BP7HS	5111	BPR7HIX	5944	0.5
	-	350		75→76	B8HS	5510	BR8HIX	7001	0.5



UPGRADE



MODEL	HP	ADDITIONAL INFORMATION	ENG TYPE E: = Eng no.	DATE	PART NO.	STOCK NO.	UPGRADE	STOCK NO.	GAP MM
<b>VOLVO PENTA (CONTINUED)</b>									
MODELS	-	360		71→74	B6HS	4510	BR6HIX	3419	0.5
	-	450		71→74	B8HS	5510	BR8HIX	7001	0.5
	-	450		75→76	BUHX	2522			X
	-	550X		→74	B8HS	5510	BR8HIX	7001	0.5
	-	600		73→76	BUHX	2522			X
	-	600, 700		73→77	BUHX	2522			X
	-	MD2010, MD2030, MD2040	Diesel		Y-701J	5116			-
	-	U22		→74	B5HS	4210			0.5

<b>VOYAGER</b>									
MODELS	-	1VA, 1VB, 2VA, V-2L, V-2LL, V-2N			AB-6	2910			0.8
	-	V-3L-GS, V-3LL-GS, V-3N-GS			B6S	3510			0.8
	-	V-4L-GS			AB-6	2910			0.8
	-	V-4LL-GS, V-4N-GS			B6S	3510			0.8
	-	V-6LL-GS, V-6N-GS			B6S	3510			0.8

<b>WEST BEND</b>									
18 HP	18				BR6S	3522			0.9
20 HP	20				BR6S	3522			0.9
35 HP	35				BR6S	3522			0.9
40 HP	40				BR6S	3522			0.9
45 HP	45				BR6S	3522			0.9
50 HP	50				BR6S	3522			0.9
80 HP	80				BR6S	3522			0.9

<b>WHITEHEAD</b>									
MODELS	-	W6, W12, W24, W25S, W30			B6HS	4510	BR6HIX	3419	0.5

<b>WIZARD</b>									
3.2 HP	3.2	WD3, WD35			B6S	3510			0.6
5 HP	5	WH6, WH6-1, WH6A			B6S	3510			0.6
5.5 HP	5.5	OC575, OC585			B6S	3510			0.8
6 HP	6			59→71	B-6L	3212			0.8
	6	WD4, WD4S, WF4, WG4			B6S	3510			0.6
9.2 HP	9.2			66→71	B8S	3810			0.8
10 HP	10	WF7, WG7, WG7A, WH7			B6S	3510			0.6
	10	WJ7, WK7			B6S	3510			0.6
	10	WM7, WM7A, WN7, WN7A			B6S	3510			0.6
12 HP	12				B6S	3510			0.6
14 HP	14			59→64	B6S	3510			0.6
15 HP	15	OC1575, OC1585			B-6L	3212			0.8
20 HP	20	9.5 mm reach plugs		65→67	BR6S	3522			0.9
	20	12.7 mm reach plugs		68→71	B8HS	5510	BR8HIX	7001	0.8
25 HP	25	WA25, WA25E			B6S	3510			0.6
35 HP	35	OC3585			AB-7	3010			0.8
40 HP	40			59→64	BR6S	3522			0.9
60 HP	60			59→64	BR6S	3522			0.9

<b>YAMAHA</b>									
2 HP	2		1-Cyl.	84→02	B5HS	4210			0.6
	2	2A			B6HS	4510	BR6HIX	3419	0.6
	2	2B		→84	BR5HS	3722			0.6
	2	2B		85→86	B7HS	5110	BR7HIX	7067	0.6
	2	2B		87→	BR5HS	3722			0.6
	2	2C		95→	B7HS	5110	BR7HIX	7067	0.6
2.5 HP	2.5	F2.5	4-Stroke	03→05	BR6HS	3922	BR6HIX	3419	0.6
3 HP	3		1-Cyl.	88→02	B6HS-10	1052	BR6HIX	3419	1.0
	3	3A (Malta)			BR6HS-10	1090	BR6HIX	3419	1.0
4 HP	4		1-Cyl.	84→99	B7HS	5110	BR7HIX	7067	0.6
	4	F4	1-Cyl. 4-Stroke	99→05	BR6HS	3922	BR6HIX	3419	0.6
	4	F4B		10→	CR6HSB	6500	CR6HIX	7274	0.7
5 HP	5		1-Cyl.	84→02	B7HS	5110	BR7HIX	7067	0.6
	5	5C			BR7HS	4122	BR7HIX	7067	0.6
	5	5D			B5HS	4210			0.6
	5	F5A		10→	CR6HSB	6500	CR6HIX	7274	0.7
6 HP	6		2-Cyl.	86→00	B7HS-10	2129	BR7HIX	7067	1.0
	6	6A			B6HS	4510	BR6HIX	3419	0.6
	6	6B			B5HS	4210			0.6
	6	6D			BR6HS-10	1090	BR6HIX	3419	1.0
	6	F6	OHV 4-Stroke	01→05	BR6HS-10	1090	BR6HIX	3419	1.0
	6	F6C		10→	CR6HSB	6500	CR6HIX	7274	0.7
7 HP	7	7A			B6HS	4510	BR6HIX	3419	0.6
8 HP	8	8A			B6HS	4510	BR6HIX	3419	0.6
	8	8B			B7HS	5110	BR7HIX	7067	0.6
	8	8C	2-Cyl. 2-Stroke	86→05	B7HS-10	2129	BR7HIX	7067	1.0
	8	E8D			BR7HS-10	1098	BR7HIX	7067	1.0
	8	F8A		→85	CR6HS	7023	CR6HIX	7274	0.6
	8	F8A, AEM, AM		86→02	CR5HS	2874			0.6
	8	F8B, BE, BM		86→	CR5HS	2874			0.6
	8	F8C, FT8D	OHV 4-Stroke	00→05	BR6HS-10	1090	BR6HIX	3419	1.0
9 HP	9	9A			B6HS	4510	BR6HIX	3419	0.6
9.9 HP	9.9	9.9D, 9.9F Dia. 14 mm plug	2-Stroke	85→20	BR7HS-10	1098	BR7HIX	7067	1.0
	9.9	F9.9A, F9.9B Dia. 10 mm plug	4-Stroke	85→97	CR6HS	7023	CR6HIX	7274	0.6
	9.9	F9.9C Dia. 12 mm plug	4-Stroke	98→08	DPR6EA-9	5531			0.9
	9.9	F9.9F, F9.9J Dia. 14 mm plug	4-Stroke	08→21	BR6HS-10	1090	BR6HIX	3419	1.0
	9.9	F9.9H Dia. 12 mm plug	4-Stroke	09→22	DPR6EB-9	3108			0.9
	9.9	FT9.9A Dia. 10 mm plug	4-Stroke	99→99	CR6HS	7023	CR6HIX	7274	0.6



UPGRADE



MODEL	HP	ADDITIONAL INFORMATION	ENG TYPE E: = Eng no.	DATE	PART NO.	STOCK NO.	UPGRADE	STOCK NO.	GAP MM	
<b>YAMAHA (CONTINUED)</b>										
9.9 HP	9.9	FT9.9D Dia. 12 mm plug	4-Stroke	99→08	DPR6EA-9	5531			0.9	
	9.9	FT9.9G, FT9.9L Dia. 14 mm plug	4-Stroke	08→21	BR6HS-10	1090	BR6HIX	3419	1.0	
12 HP	12	12A			B7HS	5110	BR7HIX	7067	0.6	
13 HP	13	13.5A			BR7HS-10	1098	BR7HIX	7067	1.0	
13.5 HP	13.5	13.5F			B7HS-10	2129	BR7HIX	7067	1.0	
	13.5	F13.5A			DPR6EA-9	5531			0.9	
15 HP	15	15, 15A Dia. 14 mm plug	2-Stroke	84→05	B7HS-10	2129	BR7HIX	7067	1.0	
	15	15B, 15C			B7HS	5110	BR7HIX	7067	0.6	
	15	15D, 15F		95→	BR7HS-10	1098	BR7HIX	7067	1.0	
	15	F15A Dia. 12 mm plug		98→04	DPR6EA-9	5531			0.9	
20 HP	20	20A, 20B			B6HS	4510	BR6HIX	3419	0.6	
	20	20C, 20CE, 20CM	2-Cyl.	96→97	B7HS-10	2129	BR7HIX	7067	1.0	
	20	20D			BR7HS-10	1098	BR7HIX	7067	1.0	
	20	C20	2-Cyl.	96→	BR7HS	4122	BR7HIX	7067	0.6	
	20	F20A			DPR6EA-9	5531			0.9	
25 HP	25	25B	3-Cyl. 2-Stroke	94→95	BR8HS-10	1134	BR8HIX	7001	1.0	
	25	25B	2-Cyl. 2-Stroke	01→10	BR7HS-10	1098	BR7HIX	7067	1.0	
	25	25D, 25DE	2-Cyl. 2-Stroke	85→01	BR7HS	4122	BR7HIX	7067	0.7	
	25	25J	3-Cyl. 2-Stroke	87→99	BR7HS-10	1098	BR7HIX	7067	1.0	
	25	25N	2-Cyl. 2-Stroke	88→16	BR7HS-10	1098	BR7HIX	7067	1.0	
	25	25Q	3-Cyl. 2-Stroke	90→94	BR8HS-10	1134	BR8HIX	7001	1.0	
	25	25V	2-Cyl. 2-Stroke	96→01	BR7HS-10	1098	BR7HIX	7067	1.0	
	25	E25A, E25B	2-Cyl. 2-Stroke	98→03	BR7HS-10	1098	BR7HIX	7067	1.0	
	25	F25A	2-Cyl. 4-Stroke	98→09	DPR6EA-9	5531			0.9	
	25	F25D, F25G	2-Cyl. 4-Stroke	09→21	DPR6EB-9	3108			0.9	
	25	FT25B	2-Cyl. 4-Stroke	00→09	DPR6EA-9	5531			0.9	
	25	FT25F	2-Cyl. 4-Stroke	09→22	DPR6EB-9	3108			0.9	
	28 HP	28	28A, 28AE		87→97	B7HS-10	2129	BR7HIX	7067	1.0
30 HP	30	30A, 30AE, 30AM		84→86	B7HS	5110	BR7HIX	7067	0.6	
	30	30D		87→02	B7HS-10	2129	BR7HIX	7067	1.0	
	30	30G, 30H		95→	B8HS-10	5126	BR8HIX	7001	1.0	
	30	C30	2-Cyl.	89→92	B7HS	5110	BR7HIX	7067	0.6	
	30	C30	2-Cyl.	93→97	B8HS-10	5126	BR8HIX	7001	1.0	
	30	F30, F30A Dia. 12 mm plug	OHC 4-Stroke	01→05	DPR6EA-9	5531			0.9	
35 HP	35	35	3-Cyl.	87→97	B8HS-10	5126	BR8HIX	7001	1.0	
40 HP	40	40AE, 40AM, 40AR			B8HS	5510	BR8HIX	7001	0.6	
	40	40BE, 40BM, 40BR			B8HS	5510	BR8HIX	7001	0.6	
	40	40D, 40F		→89	B8HS	5510	BR8HIX	7001	0.6	
	40	40GK			B7HS	5110	BR7HIX	7067	0.6	
	40	40H			BR7HS-10	1098	BR7HIX	7067	1.0	
	40	40J		01→	B7HS	5110	BR7HIX	7067	0.6	
	40	40Q		95→	BR8HS	4322	BR8HIX	7001	0.6	
	40	40V		95→	BR7HS-10	1098	BR7HIX	7067	1.0	
	40	40X, E40X		→00	BR7HS	4122	BR7HIX	7067	0.6	
	40	40Y		04→07	BR8HS-10	1134	BR8HIX	7001	1.0	
	40	C40	2-Cyl.	89→97	B8HS	5110	BR8HIX	7001	0.6	
	40	C40	3-Cyl.	97→02	B7HS-10	2129	BR7HIX	7067	1.0	
	40	F40A	4-Cyl. 4-Stroke	99→	DPR6EA-9	5531			0.9	
	40	F40C			DPR5EA-9	2887			0.9	
40	F40B	3-Cyl. 4-Stroke	00→05	DPR6EA-9	5531			0.9		
45 HP	45	F45A/AETL			DPR6EA-9	5531			0.9	
48 HP	48	48A, 48B, E48		95→00	B7HS	5110	BR7HIX	7067	0.6	
50 HP	50	50		01→	B8HS-10	5126	BR8HIX	7001	1.0	
	50	50D		84→05	BR8HS-10	1134	BR8HIX	7001	1.0	
	50	50G, 50H		95→	BR8HS-10	1134	BR8HIX	7001	1.0	
	50	50TLRB		03→	B7HS-10	2129	BR7HIX	7067	1.0	
	50	C50		99→01	B8HS	5510	BR8HIX	7001	0.6	
	50	C50CE		98→	BR8HS-10	1134	BR8HIX	7001	1.0	
	50	F50	4-Cyl. 4-Stroke OHC EFI	05→	DPR6EB-9	3108			0.9	
	50	FT50B, FT50C	4-Cyl. 4-Stroke OHC	95→07	DPR6EA-9	5531			0.9	
	50	FT50G, FT50J	4-Cyl. 4-Stroke OHC EFI	05→21	DPR6EB-9	3108			0.9	
	50	P50	3-Cyl.	87→96	BR8HS-10	1134	BR8HIX	7001	1.0	
	55 HP	55	55AE		→78	B8HS	5510	BR8HIX	7001	0.6
55		55AE		79→	B8HS-10	5126	BR8HIX	7001	1.0	
55		55AEM, 55AM, 55AW			B8HS	5510	BR8HIX	7001	0.6	
55		55B		90→02	BR8HS-10	1134	BR8HIX	7001	1.0	
55		C55	2-Cyl.	89→95	B8HS-10	5126	BR8HIX	7001	1.0	
60 HP	60	60	2-Stroke	01→05	B8HS-10	5126	BR8HIX	7001	1.0	
	60	60AE		→78	B8HS	5510	BR8HIX	7001	0.6	
	60	60AE		79→	B8HS-10	5126	BR8HIX	7001	1.0	
	60	60B			B8HS-10	5126	BR8HIX	7001	1.0	
	60	60CE, 60CET		96→02	B8HS-10	5126	BR8HIX	7001	1.0	
	60	60D		86→	BR8HS-10	1134	BR8HIX	7001	1.0	
	60	60DE			B8HS-10	5126	BR8HIX	7001	1.0	
	60	60F			BR8HS-10	1134	BR8HIX	7001	1.0	
	60	E60H		95→00	B8HS-10	5126	BR8HIX	7001	1.0	
	60	FT60B	4-Stroke	03→06	DPR5EA-9	2887			0.9	
	60	FT60D, FT60G	4-Stroke EFI	05→21	DPR6EB-9	3108			0.9	
	60	P60	3-Cyl.	91→99	B8HS-10	5126	BR8HIX	7001	1.0	
	65 HP	65	65	3-Cyl.	87→97	B8HS-10	5126	BR8HIX	7001	1.0
	70 HP	70	70B		84→05	B8HS-10	5126	BR8HIX	7001	1.0
70		70ETO			BR8HS-10	1134	BR8HIX	7001	1.0	
70		C70		00→01	B8HS-10	5126	BR8HIX	7001	1.0	
70		F70AETL		10→	LKR7E	1643			0.9	
75 HP	75	75A, 75B			BR8HS-10	1134	BR8HIX	7001	1.0	
	75	C75, E75, P75		94→00	B8HS-10	5126	BR8HIX	7001	1.0	
	75	F75	4-Stroke	03→05	LF5AP-11	4775			1.1	
80 HP	80	80A			BR8HS-10	1134	BR8HIX	7001	1.0	
	80	C80	3-Cyl.	97→	B8HS-10	5126	BR8HIX	7001	1.0	





UPGRADE



MODEL	HP	ADDITIONAL INFORMATION	ENG TYPE E: = Eng no.	DATE	PART NO.	STOCK NO.	UPGRADE	STOCK NO.	GAP MM
<b>YAMAHA (CONTINUED)</b>									
80 HP	80	F80	3-Cyl.	99→02	LF5AP-11	4775			1.1
	80	F80A	4-Stroke	06→	LF5A-11	6376	LF5AP-11	4775	1.1
85 HP	85	85A			BR8HS-10	1134	BR8HIX	7001	1.0
	85	C85	3-Cyl.	89→96	B8HS-10	5126	BR8HIX	7001	1.0
90 HP	90	90A		84→05	B8HS-10	5126	BR8HIX	7001	1.0
	90	B90, C90	3-Cyl.	97→01	B8HS-10	5126	BR8HIX	7001	1.0
90 HP	90	F90	4-Stroke	03→05	LF5A-11	6376	LF5AP-11	4775	1.1
	100	100A		98→	BR8HS-10	1134	BR8HIX	7001	1.0
100 HP	100	F100	4-Stroke	99→02	LF5A-11	6376	LF5AP-11	4775	1.1
	115	115A, 115E		84→87	B8HS-10	5126	BR8HIX	7001	1.0
115 HP	115	115B, 115C		88→13	BR8HS-10	1134	BR8HIX	7001	1.0
	115	B115, C115	V4	98→99	BR8HS-10	1134	BR8HIX	7001	1.0
115 HP	115	F115A		00→15	LF6A-11	3672	ILFR6T11	4904	1.1
	115	F115B		14→	LKR6E	92650			0.9
115 HP	115	FL115A		00→15	LF6A-11	3672	ILFR6T11	4904	1.1
	115	FL115B		14→	LKR6E	92650			0.9
115 HP	115	P115, S115	V4	84→05	BR8HS-10	1134	BR8HIX	7001	1.0
	130	130A, 130B		88→04	BR9HS-10	4551	BR9HIX	5687	1.0
130 HP	130	L130, S130	V4	88→01	BR9HS-10	4551	BR9HIX	5687	1.0
	140	140A, 140B		→88	BR8HS-10	1134	BR8HIX	7001	1.0
140 HP	140	140B, 140C		89→	BR9HS-10	4551	BR9HIX	5687	1.0
	140	L140C		95→	BR9HS-10	4551	BR9HIX	5687	1.0
150 HP	150	150A		84→85	BR7HS-10	1098	BR7HIX	7067	1.0
	150	150A, 150C		86→02	BR8HS-10	1134	BR8HIX	7001	1.0
150 HP	150	150F, 150G		96→07	BR7HS-10	1098	BR7HIX	7067	1.0
	150	D150H		97→02	BR8HS-10	1134	BR8HIX	7001	1.0
150 HP	150	F150A, F150B		04→14	LF5A-11	6376	LF5AP-11	4775	1.1
	150	F150D, F150F		15→21	LF5A-11	6376	LF5AP-11	4775	1.1
150 HP	150	F150G		17→21	LF6A-11	3672	ILFR6T11	4904	1.1
	150	FL150A, FL150B, FL150D		04→21	LF5A-11	6376	LF5AP-11	4775	1.1
150 HP	150	FL150G		17→21	LF6A-11	3672	ILFR6T11	4904	1.1
	150	L150A		88→89	BR8HS-10	1134	BR8HIX	7001	1.0
150 HP	150	L150F		96→03	BR7HS-10	1098	BR7HIX	7067	1.0
	150	LZ150P		00→01	BKR6E-11	2756	BKR6EIX-11	3764	1.1
150 HP	150	LZ150P		02→07	BKR6E-11	2756	BKR6EIX-11	3764	1.1
	150	Z150P, Z150Q		00→01	BKR6E-11	2756	BKR6EIX-11	3764	1.1
150 HP	150	Z150P, Z150Q		02→07	BKR6E-11	2756	BKR6EIX-11	3764	1.1
	150	Z150P, Z150Q		02→07	BKR6E-11	2756	BKR6EIX-11	3764	1.1
175 HP	175	175A, 175B, 175D, 175F		84→03	BR8HS-10	1134	BR8HIX	7001	1.0
	175	F175A, F175B, F175C		14→21	LF6A-11	3672	ILFR6T11	4904	1.1
175 HP	175	FL175C		17→21	LF6A-11	3672	ILFR6T11	4904	1.1
	175	Z175G, Z175H		01→01	BKR7E-11	1283	IFR7G-11KS	7746	1.1
175 HP	175	Z175G		02→07	BKR7E-11	1283	IFR7G-11KS	7746	1.1
	200	200A, 200B, 200E, 200F, 200G (Excl. 200C)		85→10	BR8HS-10	1134	BR8HIX	7001	1.0
200 HP	200	200C		92→93	BR9HS-10	4551	BR9HIX	5687	1.0
	200	F200A	4-Stroke	02→07	LF5A-11	6376	LF5AP-11	4775	1.1
200 HP	200	F200C, F200F, F200G	4-Stroke	06→21	LF6A-11	3672	ILFR6T11	4904	1.1
	200	FL200A	4-Stroke	02→07	LF5A-11	6376	LF5AP-11	4775	1.1
200 HP	200	FL200C, FL200F, FL200G	4-Stroke	06→21	LF6A-11	3672	ILFR6T11	4904	1.1
	200	L200A, L200B, L200E, L200F		85→10	BR8HS-10	1134	BR8HIX	7001	1.0
200 HP	200	LZ200N		00→01	BKR7E-11	1283	IFR7G-11KS	7746	1.1
	200	LZ200N		02→05	BKR7E-11	1283	IFR7G-11KS	7746	1.1
200 HP	200	Pro V200		91→95	BR9HS-10	4551	BR9HIX	5687	1.0
	200	VZ200T		01→04	BKR7E-11	1283	IFR7G-11KS	7746	1.1
200 HP	200	Z200N		00→01	BKR7E-11	1283	IFR7G-11KS	7746	1.1
	200	Z200N, Z200P		02→07	BKR7E-11	1283	IFR7G-11KS	7746	1.1
220 HP	220	220A		84→86	BR8HS-10	1134	BR8HIX	7001	1.0
225 HP	225	225C, 225D		94→09	BR8HS-10	1134	BR8HIX	7001	1.0
	225	F225A		02→07	LF5A-11	6376	LF5AP-11	4775	1.1
225 HP	225	F225B, F225C, F225F, F225H, F225J		07→21	LF6A-11	3672	ILFR6T11	4904	1.1
	225	FL225A		02→07	LF5A-11	6376	LF5AP-11	4775	1.1
225 HP	225	FL225B, FL225F, FL225H		07→21	LF6A-11	3672	ILFR6T11	4904	1.1
	225	L225C		94→95	BR8HS-10	1134	BR8HIX	7001	1.0
250 HP	250	250A, 250E, 250G		90→10	BR8HS-10	1134	BR8HIX	7001	1.0
	250	250B		97→03	BR9HS-10	4551	BR9HIX	5687	1.0
250 HP	250	F250A, F250B, F250D, F250L, F250N, F250P		06→21	LF6A-11	3672	ILFR6T11	4904	1.1
	250	FL250A, FL250B, FL250D, FL250L		06→21	LF6A-11	3672	ILFR6T11	4904	1.1
250 HP	250	L250A		90→06	BR8HS-10	1134	BR8HIX	7001	1.0
	250	L250B		97→03	BR9HS-10	4551	BR9HIX	5687	1.0
250 HP	250	L250G		06→10	BR8HS-10	1134	BR8HIX	7001	1.0
	250	LZ250D		03→07	BKR6E-11	2756	BKR6EIX-11	3764	1.1
250 HP	250	SL250A		97→97	BR8HS-10	1134	BR8HIX	7001	1.0
	250	Z250D, Z250F		03→07	BKR6E-11	2756	BKR6EIX-11	3764	1.1
300 HP	300	F300A, F300B, F300C, F300D, F300F, F300G		08→21	LF6A-11	3672	ILFR6T11	4904	1.1
	300	FL300A, FL300B, FL300C, FL300D		08→21	LF6A-11	3672	ILFR6T11	4904	1.1
300 HP	300	LZ300A		04→07	BKR6E-11	2756	BKR6EIX-11	3764	1.1
	300	Z300A		04→07	BKR6E-11	2756	BKR6EIX-11	3764	1.1
345 HP	345	F350A		08→	LF6A-11	3672	ILFR6T11	4904	1.1
	BLASTER	-	WB700		BR8HS	4322	BR8HIX	7001	0.6
EXCEL	-		V6	87→89	BR9HS-10	4551	BR9HIX	5687	1.0
FX1	-	FX700			BR8HS	4322	BR8HIX	7001	0.6
MJ500S/T	-				B7HS	5110	BR7HIX	7067	0.6
RAIDER	-	RA700, RA700A			BR8HS	4322	BR8HIX	7001	0.6
RAIDER	-	RA1100			BR8HS	4322	BR8HIX	7001	0.6
RUNNER	-	RUNNER III, GP			BR8HS	4322	BR8HIX	7001	0.6
RUNNER	-	RUNNER III, GP			BR8HS	4322	BR8HIX	7001	0.6

**HP**

UPGRADE



MODEL	HP	ADDITIONAL INFORMATION	ENG TYPE E: = Eng no.	DATE	PART NO.	STOCK NO.	UPGRADE	STOCK NO.	GAP MM
<b>YAMAHA (CONTINUED)</b>									
SUPERJET	-	SJ650			BR8HS	4322	BR8HIX	7001	0.6
	-	SJ700			BR8HS	4322	BR8HIX	7001	0.6
VENTURE	-	WVT700			BR8HS	4322	BR8HIX	7001	0.6
VXR	-	WRB650			BR8HS	4322	BR8HIX	7001	0.6
WJ500/F (89)	-				B7HS	5110	BR7HIX	7067	0.6
WR500/F (89)	-				B7HS	5110	BR7HIX	7067	0.6
Z-DRIVE	-		Inline 4		BR6FS	4323			0.6
	-		V6		BR6FS	4323			0.6
	-		V8		BR6FS	4323			0.6
	-		V8		BR6FS	4323			0.6
	-		V8		BR6FS	4323			0.6

<b>YAMATO</b>									
MODELS	-	35			B6HS	4510	BR6HIX	3419	0.5
	-	350			B6HS	4510	BR6HIX	3419	0.5

<b>ZÜNDAPP</b>									
5 HP	5	5 CV			B6HS	4510	BR6HIX	3419	0.5
	5	Type 304			B6HS	4510	BR6HIX	3419	0.5
6 HP	6	Type 304			B6HS	4510	BR6HIX	3419	0.5
DELPHIN	-				B6HS	4510	BR6HIX	3419	0.5

MODEL	ENG SIZE	ADDITIONAL INFORMATION	ENG TYPE	DATE	PART NO.	STOCK NO.	UPGRADE	STOCK NO.	GAP MM
<b>AQUABUG</b>									
AQUABUG	0.1	120	1.2 hp		BP5S	3011			0.8
SUPERBUG	0.2	175	1.75 hp		BP5S	3011			0.8
	0.3	300	3 hp		BP5S	3011			0.8

<b>AQUA-JET (JET BIKE)</b>									
SOLUTION	0.4	SX1			B7ES	1111	BR7EIX	6664	0.8
WX-1	1.3	1250 R		01→03	BR8ES	5422	BR8EIX	5044	0.6

<b>AQUASCOOTER</b>									
JLO ENGINE	0.05				B5HS	4210			0.8

<b>ARCTCO</b>									
BARRACUDA	0.6			94→	BR9ES	5722	BR9EIX	3981	0.8
DAYTONA	0.6			94→	BR9ES	5722	BR9EIX	3981	0.8
	0.8	770		96→97	BR9ES	5722	BR9EIX	3981	0.8
	1.0	1000		97→	BR9ES	5722	BR9EIX	3981	0.8
MONTE CARLO	0.6			94→	BR9ES	5722	BR9EIX	3981	0.8
	0.8	770		96→97	BR9ES	5722	BR9EIX	3981	0.8
	0.9	900		95→	BR9ES	5722	BR9EIX	3981	0.8
	1.0	1000		97→	BR9ES	5722	BR9EIX	3981	0.8
MONTEGO	0.6	Incl. Deluxe		94→	BR9ES	5722	BR9EIX	3981	0.8
TIGERSHARK	0.6	Incl. Daytona		93→	BR9ES	5722	BR9EIX	3981	0.8
	0.9			95→	BR9ES	5722	BR9EIX	3981	0.8
TS 640	0.6	TS 640, L, R		98→	BR9EYA	7548	BR9EIX	3981	0.7
TS 770	0.8	TS 770, L, R		98→	BR9EYA	7548	BR9EIX	3981	0.7
TS 1000	1.0	TS 1000 L, R		98→	BR9EYA	7548	BR9EIX	3981	0.7

<b>ARCTIC CAT (TIGERSHARK)</b>									
BARRACUDA	0.6			94→	BR9ES	5722	BR9EIX	3981	0.8
DAYTONA	0.6			93→95	BR9ES	5722	BR9EIX	3981	0.8
	0.8	770		96→96	BR9ES	5722	BR9EIX	3981	0.8
	0.8	770		97→	BR9EYA	7548	BR9EIX	3981	0.8
MONTE CARLO	0.6	640		94→96	BR9ES	5722	BR9EIX	3981	0.8
	0.6	640		97→	BR9EYA	7548	BR9EIX	3981	0.8
	0.8	770		96→96	BR9ES	5722	BR9EIX	3981	0.8
	0.8	770		97→	BR9EYA	7548	BR9EIX	3981	0.8
	0.9	900		96→	BR9ES	5722	BR9EIX	3981	0.8
	1.0	1000		97→	BR9EYA	7548	BR9EIX	3981	0.8
MONTEGO	0.6			94→96	BR9ES	5722	BR9EIX	3981	0.8
	0.6			97→	BR9EYA	7548	BR9EIX	3981	0.8
TIGERSHARK	0.6			93→97	BR9ES	5722	BR9EIX	3981	0.8
	0.6	640		98→99	BR9EYA	7548	BR9EIX	3981	0.8
	0.8	770		98→99	BR9EYA	7548	BR9EIX	3981	0.8
	0.9	900		95→98	BR9ES	5722	BR9EIX	3981	0.8
	0.9	900		99→	BR9EYA	7548	BR9EIX	3981	0.8
	1.0	1000		98→	BR9EYA	7548	BR9EIX	3981	0.8
	1.1	1100 (Excl. Li)		99→	BR9EYA	7548	BR9EIX	3981	0.7
	1.1	1100 Li		99→	PZFR6H	7696			0.7

<b>BOMBARDIER</b>									
5800	0.6	5801, 5802, 5803, 5810		88→	BR7ES	5122	BR7EIX	6664	0.7
BARRACUDA	0.8	Premium 6157, 6158		04→	BR8ES	5422	BR8EIX	5044	0.6
BULLET	1.5	5599, 6115, 6162, 6163		04→	DCPR8E	4339	DCPR8EIX	6546	0.6
EXP	0.6			93→	BR7ES	5122	BR7EIX	6664	0.7
GS	0.7	GS, GSI		97→03	BR8ES	5422	BR8EIX	5044	0.6
	0.8	GSX		96→97	BR8ES	5422	BR8EIX	5044	0.6
	1.0	GSX Limited		97→03	BR8ES	5422	BR8EIX	5044	0.6
GT	0.6	GT		91→93	BR7ES	5122	BR7EIX	6664	0.7
GTI	0.7	GTI, GTI 3		96→03	BR8ES	5422	BR8EIX	5044	0.6
	0.7	GTI LE, STD 6133, 6134, 6135, 6136		04→	BR8ES	5422	BR8EIX	5044	0.6
	0.8	GTI-RFI LE, STD 6137, 6138, 6139, 6140		04→	BR8ES	5422	BR8EIX	5044	0.6
GTS	0.6	GTS		92→93	BR7ES	5122	BR7EIX	6664	0.7
	0.7	GTS		97→03	BR8ES	5422	BR8EIX	5044	0.6
GTX	0.6	GTX		92→93	BR7ES	5122	BR7EIX	6664	0.7
	0.7	GTX		94→95	BR8ES	5422	BR8EIX	5044	0.6
	0.8	GTX		96→97	BR8ES	5422	BR8EIX	5044	0.6
	1.0	GTX Limited		98→03	BR8ES	5422	BR8EIX	5044	0.6
GTX 4-TEC	1.5	LTD. Supercharged 6141, 6142, 6143, 6144		04→	DCPR8E	4339	DCPR8EIX	6546	0.6
	1.5	STD, Wake 6147, 6148, 61489, 6150		04→	DCPR8E	4339	DCPR8EIX	6546	0.6
HX	0.7			95→03	BR8ES	5422	BR8EIX	5044	0.6
SP	0.6			91→93	BR7ES	5122	BR7EIX	6664	0.7
	0.8			97→	BR8ES	5422	BR8EIX	5044	0.6
SPI	0.6			93→	BR7ES	5122	BR7EIX	6664	0.7
SPX	0.6			93→93	BR7ES	5122	BR7EIX	6664	0.7
	0.7			94→97	BR8ES	5422	BR8EIX	5044	0.6
	0.8			97→	BR8ES	5422	BR8EIX	5044	0.6
XP	0.6			91→92	BR7ES	5122	BR7EIX	6664	0.7
	0.7			93→	BR8ES	5422	BR8EIX	5044	0.6
	0.8	785		95→97	BR8ES	5422	BR8EIX	5044	0.6



UPGRADE



MODEL	ENG SIZE	ADDITIONAL INFORMATION	ENG TYPE	DATE	PART NO.	STOCK NO.	UPGRADE	STOCK NO.	GAP MM
<b>BOMBARDIER (CONTINUED)</b>									
XP	1.0	Limited		98→03	BR8ES	5422	BR8EIX	5044	0.6
	1.0	XP-Di STD 6151, 6152		04→	ZFR4F-11	4043			1.1
<b>DOLPHIN</b>									
MARK 7	0.3	Auxiliary	12 hp		B6ES	7310			0.6
<b>FUN BOATS</b>									
PUMP'R	0.4		60 hp		B7HS	5110	BR7HIX	7067	1.0
<b>HONDA</b>									
AQUA TRAX	1.2	F-12, F-12X		02→	IMR9D-9H	6544			0.9
	1.2	R-12, R-12X RX1200N, T		02→	IMR9D-9H	6544			0.9
ARX 1200	1.2	N2, N3, T2, T3		02→04	IMR9D-9H	6544			0.9
<b>HOVERCRAFT</b>									
EC	0.4	EC25-PS			BR9ES	5722	BR9EIX	3981	0.8
	0.4	EC44-PM, EC44-2PM			BR9ES	5722	BR9EIX	3981	0.8
	0.4	EC50-2PM			BR9ES	5722	BR9EIX	3981	0.8
<b>HYDRO-DISC</b>									
50 hp	-				B9ES	2611	BR9EIX	3981	0.8
<b>JET BREEZE</b>									
HURRICANE	-		50 hp		B9ES	2611	BR9EIX	3981	0.8
<b>JET STAR 1250</b>									
SUZUKI ENGINE	0.8				B6HS	4510	BR6HIX	3419	0.8
<b>KAWASAKI</b>									
150	1.2	Ultra		04→	BR9ES	5722	BR9EIX	3981	0.8
300	0.3	(Excl. SX)			BR7ES	5122	BR7EIX	6664	0.8
	0.3	SX			B7ES	1111	BR7EIX	6664	0.8
650	0.7	SC, SX			BR7ES	5122	BR7EIX	6664	0.8
	0.7	TS, X-2			BR7ES	5122	BR7EIX	6664	0.8
750	0.8	FX			BR8ES	5422	BR8EIX	5044	0.8
	0.8	SS, SX, Xi			BR8ES	5422	BR8EIX	5044	0.8
	0.8	STS, SXi JT750B1			BR8ES	5422	BR8EIX	5044	0.8
	0.8	X4, XII, ZXI JH750C, E, F			BR8ES	5422	BR8EIX	5044	0.7
900	0.9	ZXI JH900A			BR9ES	5722	BR9EIX	3981	0.7
1100	1.1	STX, SXi		98→	BR9ES	5722	BR9EIX	3981	0.8
	1.1	STX JT1100A			BR9ES	5722	BR9EIX	3981	0.7
	1.1	ZXI JH1100A			BR9ES	5722	BR9EIX	3981	0.7
JB	0.7	650 Jet Mate		89→92	BR7ES	5122	BR7EIX	6664	0.8
JF	0.7	650 AX-2, 650 B TS		86→96	BR7ES	5122	BR7EIX	6664	0.8
JH	0.8	750 A Super Sport, B Xi (Excl. XiR)		92→95	BR8ES	5422	BR8EIX	5044	0.8
	0.8	D XiR		94→95	BR8ES	5422	BR8EIX	5044	0.7
	0.8	750 E Super Sport, G		96→	BR8ES	5422	BR8EIX	5044	0.8
	1.1	JH 1100-A		98→00	BR9ES	5722	BR9EIX	3981	0.8
	1.1	Ultra 130 DI JH 1100-B		01→04	PZFR7G-G	4253			0.8
	1.2	Ultra 150 JH 1200		99→00	R6918C-9	5196			0.6
	1.2	Ultra 150 JH 1200		00→	BR9ES	5722	BR9EIX	3981	0.8
JS	0.4	400A		75→78	B7ES	1111	BR7EIX	6664	0.8
	0.4	440A, 440SX		78→92	BR7ES	5122	BR7EIX	6664	0.8
	0.6	550A		82→85	BR7ES	5122	BR7EIX	6664	0.8
	0.6	550B, 550SX		86→95	BR8ES	5422	BR8EIX	5044	0.8
	0.8	750 A		92→94	BR8ES	5422	BR8EIX	5044	0.8
	0.8	750 C SXi		98→	BR8ES	5422	BR8EIX	5044	0.8
	0.8	750 SX, SXi JS750A, B			BR8ES	5422	BR8EIX	5044	0.7
	0.8	800 SX-R JS800A		03→	BR9ES	5722	BR9EIX	3981	0.8
JT	0.8	SXi Pro JT750C		98→	BR8ES	5422	BR8EIX	5044	0.8
	0.9	STS JT900B		01→02	BR9ES	5722	BR9EIX	3981	0.8
	0.9	STX JT900, C, D, E		98→06	BR9ES	5722	BR9EIX	3981	0.8
	1.1	JT 1100-B (Excl. STX)		98→99	BR9ES	5722	BR9EIX	3981	0.8
	1.1	STX, STX DI JT 1100-C, F, G		00→	PZFR7G-G	4253			0.8
	1.2	STX-R, Ultra 150 JT 1200-A, B, C (Excl. STX-12F)		00→06	BR9ES	5722	BR9EIX	3981	0.8
	1.2	STX-12F JT 1200-B		03→07	CR9EK	4548	CR9EIX	3521	0.6
	1.5	STX-15F, Ultra 250X JT 1500-A, B		04→06	CR9EK	4548	CR9EIX	3521	0.6
	1.5	Ultra LX JT 1500 C		06→07	CR9EKB	2305	CR9EIX	3521	0.8
	1.5	Ultra Jet 250X JT 1500 B		08→09	PMR9B	4717	CR9EIX	3521	0.7
	1.5	Ultra 260X, 300LX, 310LX JT 1500 E, J, M		09→	PMR9B	4717	CR9EIX	3521	0.7
STX	1.1	1100 Di		02→	BR9ES	5722	BR9EIX	3981	0.8
	1.1	1100 Di C1, F1		00→	PZFR7G-G	4253			0.8
	1.2	1200, R (Excl. F) Dia. 14 mm plug		00→04	BR9ES	5722	BR9EIX	3981	0.8
	1.2	1200 12F, F Dia. 10 mm plug		03→07	CR9EK	4548	CR9EIX	3521	0.6
	1.5	1500 F		04→	CR9EK	4548	CR9EIX	3521	0.6

MODEL	ENG SIZE	ADDITIONAL INFORMATION	ENG TYPE	DATE	PART NO.	STOCK NO.	UPGRADE	STOCK NO.	GAP MM
<b>MASTERCRAFT (WET-JET)</b>									
428	0.4	Incl LC		85→87	BR8ES	5422	BR8EIX	5044	0.8
432	0.4	(Excl. Brut)		88→88	BR8ES	5422	BR8EIX	5044	0.8
	0.4	Brut		88→92	BR8ES	5422	BR8EIX	5044	0.7
DUO	0.4	200		94→94	BR8ES	5422	BR8EIX	5044	0.8
	0.7	300, ZX, ZX Kraze		95→	BR8HS	4322	BR8HIX	7001	0.6
KRAZE	0.7			96→97	BR8HS	4322	BR8HIX	7001	0.6
SPECIAL EDITION BRUT	0.4			91→92	BR8ES	5422	BR8EIX	5044	0.7
SPORT BRUT	0.4	Incl. Sport II Brut		90→	BR8ES	5422	BR8EIX	5044	0.7
ZX	0.7			96→	BR8HS	4322	BR8HIX	7001	0.6

<b>NAUTICA</b>									
MERCURY	-		90, 120 hp		BZ7HS-10	3579			1.0

<b>POLARIS</b>									
DELUX	0.7			97→	BPR6ES	7822	BPR6EIX	6637	0.8
GENESIS	1.2	1165	(Excl. Inj.)	99→00	BR9ES	5722	BR9EIX	3981	0.8
	1.2	1165 Inj., 1200 Inj.		00→	PZFR6H	7696			0.8
HURRICANE	0.7			96→97	BPR8ES	3923	BPR8EIX	6684	0.7
MSX	0.8	110, 150		04→	BKR7E	6097	BKR7EIX	2667	0.8
PRO 1165	1.2			00→	BR9ES	5722	BR9EIX	3981	0.8
SL	0.7			94→95	BPR7ES	2023	BPR7EIX	4055	0.7
	0.7	700		96→97	BPR7ES	2023	BPR7EIX	4055	0.7
	0.8	750		94→95	BPR7ES	2023	BPR7EIX	4055	0.7
	0.8	780		96→97	BPR8ES	3923	BPR8EIX	6684	0.7
	0.9	900		96→97	BPR8ES	3923	BPR8EIX	6684	0.7
SLR	0.7	700		96→97	BPR7ES	2023	BPR7EIX	4055	0.7
SLT	0.7	700		96→97	BPR7ES	2023	BPR7EIX	4055	0.7
	0.8	750		95→	BPR7ES	2023	BPR7EIX	4055	0.7
	0.8	780		96→97	BPR8ES	3923	BPR8EIX	6684	0.7
SLTX	1.1	1050		96→97	BPR8ES	3923	BPR8EIX	6684	0.7
	1.1	W 105 TCSP 04		98→	BR9ES	5722	BR9EIX	3981	0.8
	1.1	1051		99→	BPR8ES	3923	BPR8EIX	6684	0.7
	0.8	780		96→97	BPR8ES	3923	BPR8EIX	6684	0.7
SLX	0.8	EC78PWE 04 Pro785		98→	BR9ES	5722	BR9EIX	3981	0.8
	0.8	EC78ZPWE 04		98→	BR9ES	5722	BR9EIX	3981	0.8
	1.1	1051		99→	BPR8ES	3923	BPR8EIX	6684	0.7
	1.2	1165		00→	BR9ES	5722	BR9EIX	3981	0.8
SLXH	1.1	W 9105 TCSP 05		98→	BR9ES	5722	BR9EIX	3981	0.8
VIRAGE	1.2	1165	(Excl. Inj.)	00→	BR9ES	5722	BR9EIX	3981	0.8
	1.2	1165 Inj.		01→	PZFR6H	7696			0.8
X45	1.2	1165		99→	BR9ES	5722	BR9EIX	3981	0.8

<b>POWER BOARD</b>									
POWER BOARD	-			89→	BPR7HS-10	1092	BPR7HIX	5944	1.0

<b>PROGRESSIVE POWER</b>									
FORMULA MICRO	-			87→90	BPM6A	7021			0.6

<b>SEA-DOO</b>									
5800	0.6	5801, 5802, 5803, 5810		88→95	BR7ES	5122	BR7EIX	6664	0.6
BARRACUDA	0.8	Premium		04→	BR8ES	5422	BR8EIX	5044	0.8
BULLET	1.5			04→	DCPR8E	4339	DCPR8EIX	6546	0.8
EXP	0.6			93→	BR7ES	5122	BR7EIX	6664	0.6
GS	0.7	718 Incl. GSi		97→99	BR8ES	5422	BR8EIX	5044	0.8
GSX	0.8	782		96→98	BR8ES	5422	BR8EIX	5044	0.8
	1.0	951 Limited		97→98	BR8ES	5422	BR8EIX	5044	0.8
GT	0.6			91→	BR7ES	5122	BR7EIX	6664	0.6
GTI	0.7	718, LE, STD		96→	BR8ES	5422	BR8EIX	5044	0.8
	0.8	LE RFI		04→	BR8ES	5422	BR8EIX	5044	0.8
GTS	0.6			92→97	BR7ES	5122	BR7EIX	6664	0.6
	0.7	718		97→	BR8ES	5422	BR8EIX	5044	0.8
GTX	0.6			92→93	BR7ES	5122	BR7EIX	6664	0.6
	0.7	650		94→95	BR8ES	5422	BR8EIX	5044	0.8
	0.8	782		96→98	BR8ES	5422	BR8EIX	5044	0.8
	0.9	947 Di		00→	ZFR5F	5165	ZFR5FIX-11	2477	0.8
	1.0	951 Di		00→03	ZFR4F-11	4043			1.1
	1.5	4-Tec LTD, Supercharged		04→	DCPR8E	4339	DCPR8EIX	6546	0.8
HX	0.7	718		95→96	BR8ES	5422	BR8EIX	5044	0.8
LRV	1.0	951			BR8ES	5422	BR8EIX	5044	0.8
RX	0.9	947		00→	ZFR5F	5165	ZFR5FIX-11	2477	0.8
	1.0	951 Di		01→02	ZFR5F	5165	ZFR5FIX-11	2477	0.8
	1.0	951 Di		03→	ZFR4F-11	4043			1.1
SP	0.6			91→97	BR7ES	5122	BR7EIX	6664	0.6
	0.8	782		97→	BR8ES	5422	BR8EIX	5044	0.8
SPI	0.6			93→97	BR7ES	5122	BR7EIX	6664	0.6
SPX	0.6			93→	BR7ES	5122	BR7EIX	6664	0.6
	0.7	650		94→95	BR8ES	5422	BR8EIX	5044	0.8
	0.7	718		96→97	BR8ES	5422	BR8EIX	5044	0.8
	0.8	782		97→98	BR8ES	5422	BR8EIX	5044	0.8



UPGRADE



MODEL	ENG SIZE	ADDITIONAL INFORMATION	ENG TYPE	DATE	PART NO.	STOCK NO.	UPGRADE	STOCK NO.	GAP MM
<b>SEA-DOO (CONTINUED)</b>									
XP	0.6			91→93	BR7ES	5122	BR7EIX	6664	0.6
	0.7	650		93→95	BR8ES	5422	BR8EIX	5044	0.8
	0.7	718		95→	BR8ES	5422	BR8EIX	5044	0.8
	0.8	782		95→97	BR8ES	5422	BR8EIX	5044	0.8
	1.0	951 (Excl. LTD Di)		96→03	BR8ES	5422	BR8EIX	5044	0.8
	1.0	951 LTD Di		04→	ZFR4F-11	4043			1.1

<b>SEAFLASH</b>									
SUZUKI ENGINE	0.8				B6HS	4510	BR6HIX	3419	0.8

<b>SKIDADDLE</b>									
AQUAJET	-				BR7ES	5122	BR7EIX	6664	0.8

<b>SKI-FREE</b>									
2-CYL.	-		40 hp		BR8ES	5422	BR8EIX	5044	0.6

<b>SKI-WHEE</b>									
SKI TOW	0.4	440-2LC	(Kohler)		B9ES	2611	BR9EIX	3981	0.6

<b>SOS EXPRESS</b>									
TIDE RIDER	0.4		45 hp (Cuyuna)		BR8ES	5422	BR8EIX	5044	0.6

<b>SURF-JET</b>									
FUJI ENGINE	0.3	LC 26		80→97	B6HS	4510	BR6HIX	3419	0.6
	0.3	LC 26		98→	B7HS	5110	BR7HIX	7067	0.6

<b>SUZUKI</b>									
C340	0.3				BR9EYA	7548	BR9EIX	3981	0.8
C370	0.4				BR9EYA	7548	BR9EIX	3981	0.8
C440	0.4				BR9EYA	7548	BR9EIX	3981	0.8
C-LWS	0.4	440			BR9EYA	7548	BR9EIX	3981	0.8
C-ZRV	0.4	440		00→	BR9EYA	7548	BR9EIX	3981	0.8
F340	0.3				BR9EYA	7548	BR9EIX	3981	0.8
F370	0.4				BR9EYA	7548	BR9EIX	3981	0.8
F440	0.4				BR9EYA	7548	BR9EIX	3981	0.8
F / C	0.4	F / C-C 440			BR9ES	5722	BR9EIX	3981	0.8
	0.5	F / C 500			BR9ES	5722	BR9EIX	3981	0.8
	0.7	F / C 700		→95	BR9ES	5722	BR9EIX	3981	0.8
L440	0.4				BR9EYA	7548	BR9EIX	3981	0.8
L / C	0.4	L / C-ZRV 440		98→00	BR10ES	4832	BR10EIX	6801	0.7
	0.5	L / C 500		→99	BR9EYA	7548	BR9EIX	3981	0.8
	0.5	L / C 500		00→	BR10ES	4832	BR10EIX	6801	0.8
	0.5	L / C-EID 500			BR9EYA	7548	BR9EIX	3981	0.8
	0.5	L / C 530			BR10ES	4832	BR10EIX	6801	0.7
	0.6	L / C 550			BR9EYA	7548	BR9EIX	3981	0.8
	0.6	L / C-EID 580			BR9EYA	7548	BR9EIX	3981	0.8
	0.6	L / C 600, L / C-EID 600			BR9EYA	7548	BR9EIX	3981	0.8
	0.7	L / C 650, L / C 700			BR10ES	4832	BR10EIX	6801	0.7
	0.8	L / C 785			BR9EYA	7548	BR9EIX	3981	0.8
	0.8	L / C 800			BR9EYA	7548	BR9EIX	3981	0.8
0.9	L / C 900			BR9EYA	7548	BR9EIX	3981	0.8	
1.0	L / C 1000			BR9EYA	7548	BR9EIX	3981	0.8	
NOMAD	0.3	292			B7HS	5110	BR7HIX	7067	0.7
	0.3	336			B7HS	5110	BR7HIX	7067	0.7
SM	0.4	SM10, SM10D			B7HS	5110	BR7HIX	7067	0.7
	0.4	SM20 (Excl. Hop Up Kit)			B7HS	5110	BR7HIX	7067	0.7
	0.4	SM20 Hop Up Kit			B8ES	2411	BR8EIX	5044	0.7
	0.4	SM 440M			BR9EIX	3981			0.8
XR	0.4	XR400			B7HS	5110	BR7HIX	7067	0.7
	0.4	XR440			B7HS	5110	BR7HIX	7067	0.7

<b>THUNDER JET</b>									
F - II	0.7	700			BR8ES	5422	BR8EIX	5044	0.6
	0.8	800			BR8ES	5422	BR8EIX	5044	0.6
F14	0.5	F14			BR8ES	5422	BR8EIX	5044	0.6
F15	0.5	F15			BR8ES	5422	BR8EIX	5044	0.6

<b>TIDE RIDER</b>									
CUYUNA ENGINE	0.4		45 hp		BR8ES	5422	BR8EIX	5044	0.6

<b>TIGERSHARK</b>									
639	0.6			93→97	B9ES	2611	BR9EIX	3981	0.6
644	0.6			93→94	B9ES	2611	BR9EIX	3981	0.6
768	0.8			97→	B9ES	2611	BR9EIX	3981	0.6
896	0.9			95→97	B9ES	2611	BR9EIX	3981	0.6
999	1.0			97→	B9ES	2611	BR9EIX	3981	0.6



UPGRADE



MODEL	ENG SIZE	ADDITIONAL INFORMATION	ENG TYPE	DATE	PART NO.	STOCK NO.	UPGRADE	STOCK NO.	GAP MM
<b>ULTRANAUTICS</b>									
SEAFLASH	0.8	ST, XL, XP	(Suzuki)		B7HS	5110	BR7HIX	7067	1.0
WETBIKE	0.7		(Suzuki)		B7HS	5110	BR7HIX	7067	1.0

**WET-JET (SEE MASTERCRAFT)****WETBIKE**

SPIRIT ENGINE	0.7				B7HS	5110	BR7HIX	7067	1.0
SUZUKI ENGINE	0.8				B6HS	4510	BR6HIX	3419	0.8

**WILD CAT**

BRUTE	0.4		50, 75 hp		B9ES	2611	BR9EIX	3981	0.6
-------	-----	--	-----------	--	------	------	--------	------	-----

**YAMAHA**

EX	1.0	Deluxe, EXR, Sport		17→	CR9EB	6955	CR9EIX	3521	0.7
FX	0.1	140 F1B		02→	CR9EB	6955	CR9EIX	3521	0.7
	0.7	FX1 FX 700		94→95	B8HS	5510	BR8HIX	7001	0.6
	1.0	1000		03→	CR9EB	6955	CR9EIX	3521	0.7
	1.1	160		04→	CR9EB	6955	CR9EIX	3521	0.7
	1.1	1100, Cruiser, G, LG FX Incl. High Output		05→	CR9EB	6955	CR9EIX	3521	0.7
	1.8	Cruiser High Output, SHO FX1800A			LF6A	6668	ILFR6B	6481	0.9
GP	0.8	760, Wave Runner 12.7 mm reach plugs		97→99	BR8HS	4322	BR8HIX	7001	0.6
	0.8	800 Waverunner 19 mm reach plugs		98→	BR9ES	5722	BR9EIX	3981	0.6
	1.2	1200 Wave Runner 12.7 mm reach plugs		97→00	BR8HS	4322	BR8HIX	7001	0.6
	1.2	1200 19 mm reach plugs		03→	BR8ES-11	7986	BR8EIX	5044	1.1
MJ	0.7	650, T 650, TX 650		89→95	BR8HS	4322	BR8HIX	7001	0.6
	0.7	TL 700, TX 700		93→96	BR8HS	4322	BR8HIX	7001	0.6
RA	0.7	700		94→	BR8HS	4322	BR8HIX	7001	0.6
	0.8	760, Wave Raider		96→99	BR8HS	4322	BR8HIX	7001	0.6
	1.1	1100		95→97	BR8HS	4322	BR8HIX	7001	0.6
SJ	0.7	650 Super Jet		90→94	B8HS	5510	BR8HIX	7001	0.6
	0.7	700 Super Jet		94→95	B8HS	5510	BR8HIX	7001	0.6
	0.7	A 700		96→97	BR8HS	4322	BR8HIX	7001	0.6
	0.7	700 Super Jet		98→	BR7HS	4122	BR7HIX	7067	0.6
VN	0.7	700		95→	BR8HS	4322	BR8HIX	7001	0.6
VX	1.1	1100 Cruiser, VX Deluxe, VX Sport AGW, BGB, CB		08→	CR9EB	6955	CR9EIX	3521	0.7
	1.1	1100 Deluxe, G, Sport		05→	CR9EB	6955	CR9EIX	3521	0.7
	1.8	Cruiser HO		16→	LF6A	6668	ILFR6B	6481	0.9
	1.8	VXR		11→	LF6A	6668	ILFR6B	6481	0.9
WAR	0.7	700		95→96	BR8HS	4322	BR8HIX	7001	0.6
WB	0.7	700		93→96	B8HS	5510	BR8HIX	7001	0.6
	0.7	A 700		96→99	BR8HS	4322	BR8HIX	7001	0.6
	0.8	760 Wave Blaster II 12.7 mm reach plugs		96→98	BR8HS	4322	BR8HIX	7001	0.6
	0.8	800 19 mm reach plugs		99→02	BR8ES	5422	BR8EIX	5044	0.6
	0.5	500		87→90	B7HS	5110	BR7HIX	7067	0.6
WR	0.5	WR 500		87→94	B7HS	5110	BR7HIX	7067	0.6
	0.7	WR 650, WRA 650, WRB 650		90→96	BR8HS	4322	BR8HIX	7001	0.6
	0.7	WRA 700, WRB 700		93→97	BR8HS	4322	BR8HIX	7001	0.6
WVT	0.7	700		95→	BR8HS	4322	BR8HIX	7001	0.6
	0.8	760 Wave Venture		97→	BR8HS	4322	BR8HIX	7001	0.6
	1.1	1100 Wave Venture		96→98	BR8HS	4322	BR8HIX	7001	0.6
XA	0.8	800		04→	BR8ES	5422	BR8EIX	5044	0.6
XL	0.7	700		99→	BR8HS	4322	BR8HIX	7001	0.6
	0.8	760 Waverunner 12.7 mm reach plugs		98→99	BR8HS	4322	BR8HIX	7001	0.6
	0.8	800 19 mm reach plugs		00→	BR9ES	5722	BR9EIX	3981	0.8
	1.2	122 Waverunner 12.7 mm reach plugs		98→99	BR8HS	4322	BR8HIX	7001	0.6
	1.2	1200 19 mm reach plugs		99→01	BR8ES-11	7986	BR8EIX	5044	1.1
XLT	0.8	800		02→	BR8ES	5422	BR8EIX	5044	0.6
	1.2	1200		01→	BR8ES-11	7986	BR8EIX	5044	1.1

# CONVERSION CHART (SPARK PLUGS)

## IMPORTANT:

This chart is furnished as a guide only. Certain design differences may exist between our spark plugs and another manufacturers; heat ratings can also vary. Always refer to the main application data to select the recommended item for specific engines.

AC DELCO	→	NGK	AC DELCO	→	NGK	AC DELCO	→	NGK	AC DELCO	→	NGK
12620540		ILTR5D (5476)	B4031		B4 (3210)	FR3LSK		BKR5E (7938)	R44CXL		BR6ES (4922)
40TS		BP7FS (3612)	B43		B6S (3510)	FR4LE		ZFR4F-11 (4043)	R44CXLS		BPR5ES (7422)
41-108		ILTR5D (5476)	B44S		BP5S (3011)	FR5LS		BCPR5ES (6130)	R44F		BR5HS (3722)
41-2XLS		BP7ES (2412)	B45		B4 (3210)	LM46		B4LM (3410)	R44LTS		BPR5EFS (2223)
41-4XLS		BP6ES (7811)	C42-1		B6S (3510)	LM49		B4LM (3410)	R44N		BR6ES (4922)
41-932		PTR5D-13 (6644)	C42CFS		BP6HS (4511)	M40FFX		B9HS-10 (3626)	R44NS		BPR5ES (7422)
41-933		PTR4B-15 (5146)	C42CLTS		BP6EFS (3812)	M41FF		B8HS (5510)	R44S		BP5S (3011)
41-950		PTR5C-13 (7740)	C42CXLS		BP6ES (7811)	M41K		B8S (3810)	R44T		BR5FS (4123)
41-983		PZTR5A-15 (7862)	C42LTS		BP6EFS (3812)	M42FF		B7HS (5110)	R44TS		BPR5FS (2423)
41-993		PTR4B-15 (5146)	C42N		B7ES (1111)	M42K		B7S (3710)	R44TSX		BPR5FS-15 (3124)
41TS		BP6FS (3512)	C42XLS		BP5ES (6511)	M43FF		B6HS (4510)	R44XL		BR6ES (4922)
41XL		B9ES (2611)	C43		B6S (3510)	M44C		B6S (3510)	R44XLS		BPR5ES (7422)
41XLS		BP7ES (2412)	C43CXLS		BP6ES (7811)	M44L		B6L (3212)	R44XLSE		ZGR5C (6334)
420Z		B4H (4110)	C43L		B6L (3212)	M45		B4 (3210)	R44XLSM		ZGR5C (6334)
422Z		B5HS (4210)	C43N		B6ES (7310)	M45FF		B5HS (4210)	R45NS		BPR5ES (7422)
425Z		B6HS (4510)	C44		B6S (3510)	M47		B4 (3210)	R45NSX		BPR5ES-13 (3154)
426FS		BP6HS (4511)	C44N		B6ES (7310)	MB42K		B6S (3510)	R45S		BP5S (3011)
42F		B6HS (4510)	C44NS		BP5ES (6511)	MR42K		BR6S (3522)	R45T		BR5FS (4123)
42FS		BP6HS (4511)	C44S		BP5S (3011)	MR43LTS		BPR6EFS (3623)	R45TS		BPR4FS (1127)
42TS		BP6FS (3512)	C44XL		B6ES (7310)	MR43T		BR6FS (4323)	R45TSX		BPR4FS-15 (2727)
42XL		B8ES (2411)	C45		B4 (3210)	MR44C		BR6S (3522)	R45XL		BR6ES (4922)
42XLS		BP6ES (7811)	C45L		B4L (3112)	MR44T		BR5FS (4123)	R45XLS		BPR5ES (7422)
42ZZ		B6HS (4511)	C49		B2 (3110)	R41-5TS		BPR6FS (2623)	R46		BR6S (3522)
430Z		B7HS (5110)	C73		G2Z (3320)	R41CF		BR7HS (4122)	R46LTS		BPR5EFS (2223)
436XLS		BP9ES (7526)	C75		G2Z (3320)	R41CXL		BR9ES (5722)	R46N		BR5ES (4722)
438XL		B8ES (2411)	C81		AB8 (7909)	R41CXLS		BPR7ES (2023)	R46S		BP4 (2911)
438XLS		BP8ES (2912)	C82		AB7 (3010)	R41TS		BPR6FS (2623)	R46T		BR5FS (4123)
43FS		BP6HS (4511)	C83		AB7 (3010)	R42-5LTS		BPR6EFS (3623)	R46TS		BPR4FS (1127)
43N		B7ES (1111)	C86		AB6 (2910)	R42-5TS		BPR6FS (2623)	R46TSX		BPR4FS-15 (2727)
43TS		BP6FS (3512)	C87		AB6 (2910)	R42-6FS		BPR6HS (7022)	R46XL		BR5ES (4722)
43XL		B7ES (1111)	C88		AB2 (3020)	R42CF		BR6HS (3922)	R46XLS		BPR4ES (7222)
43XLS		BP6ES (7811)	C88L		AB2 (3020)	R42CFS		BPR6HS (7022)	R47S		BP4 (2911)
44		B6S (3510)	CFR1CLS		BCPR7ES (3330)	R42CLTS		BPR6EFS (3623)	R83CTS		APR6FS (2922)
44.5V		B6S (3510)	CFR2CLS		BKR6E (6962)	R42CT		BR6FS (4323)	R83TS		APR6FS (2922)
440T		B7FS (3027)	CR42CFS		BPR6FS (2623)	R42CTS		BPR6FS (2623)	R84TS		APR5FS (3122)
440XLS		BP8ES (2912)	CR42CXLS		BPR6ES (7822)	R42CXL		BR8ES (5422)	R85TS		APR5FS (3122)
445Z		B8HS (5510)	CR42N		BR7ES (5122)	R42CXLS		BPR6ES (7822)	S102F		C7HSA (4629)
44F		B5HS (4210)	CR43		BR6S (3522)	R42FS		BPR6HS (7022)	S104F		C6HSA (3228)
44FF		B5HS (4210)	CR43CXLS		BPR6ES (7822)	R42LTS		BPR6EFS (3623)	S121F		D8HA (7112)
44FFS		BP5HS (4111)	CR43K		BR6S (3522)	R42T		BR6FS (4323)	S121XL		D8EA (2120)
44N		B6ES (7310)	CR43N		BR6ES (4922)	R42TS		BPR6FS (2623)	S122F		D8HA (7112)
44NS		BP5ES (6511)	CR43TS		BPR5FS-11 (2924)	R42TSM		BPR6FS (2623)	S123XL		D7EA (7912)
44S		BP5S (3011)	CR43TSM		BPR5FS-11 (2924)	R42XL		BR8ES (5422)	S124FS		D6HA (6512)
44TS		BP5FS (3412)	CR44N		BR6ES (4922)	R42XLS		BPR6ES (7822)	S404XLG		B10EG (3630)
44XL		B6ES (7310)	CR44NS		BPR5ES (7422)	R42XLSM		ZGR5C (6334)	S408XLG		B9EG (3530)
44XLO		BP5ES (6511)	CR44TS		BPR5FS-11 (2924)	R43		BR6S (3522)	S40FR		BR9HS (5810)
44XLS		BP5ES (6511)	CR45TS		BPR5FS (2423)	R43C		BR6S (3522)	S40XLR		BR9HS (4522)
45		B4 (3210)	CS40		BM7A (6521)	R43CFS		BPR6HS (7022)	S40XLG		B9ECS (7058)
45F		B5HS (4210)	CS41		BM7A (6521)	R43CT		BR6FS (4323)	S40XLR		BR8ES (5422)
45FFS		BP5HS (4111)	CS41T		BM7F (6421)	R43CTS		BPR6FS (2623)	S41F		B8HS (5510)
45L		B4L (3112)	CS42		BM7A (6521)	R43CTS6		BPR6FS (2623)	S41FR		BR8HS (4322)
45NS		BP5ES (6511)	CS42S		BM7A (6521)	R43CXL		BR7ES (5122)	S41XL		B9ES (2611)
45S		BP5S (3011)	CS42T		BM6F (6221)	R43CXLS		BPR6ES (7822)	S41XLG		B8ECS (2821)
45XL		B6ES (7310)	CS45		BM6A (5921)	R43FS		BPR6HS (7022)	S41XLR		BR9ES (5722)
45XLS		BP5ES (6511)	CS45T		BM6F (6221)	R43LTS		BPR6EFS (3623)	S42		B7S (3710)
46		B4 (3210)	CS49		BM4A (5628)	R43N		BR7ES (5122)	S42F		B7HS (5110)
46F		B5HS (4210)	CSR45		BMR6A (7421)	R43T		BR6FS (4323)	S42FR		BR7HS (4122)
46FFS		BP5HS (4111)	FR2LS		BKR6E (6962)	R43TS		BPR6FS (2623)	S42XL		BR8ES (2411)
46N		B5ES (6410)	FR2LSK		BKR6E (6962)	R43TSK		BPR6FS (2623)	S42XLR		BR8ES (5422)
46S		BP5S (3011)	FR3CLS		BKR5E (7938)	R43TSX		BPR6FS (2623)	S43XL		B7ES (1111)
46XL		B5ES (6410)	FR3CLS6		BKR5E-11 (6953)	R43XL		BR7ES (5122)	S43XLR		BR7ES (5122)
47XL		B4ES (4129)	FR3LM		ZFR5A-11 (5084)	R43XLS		BPR6ES (7822)	S44		B6S (3510)
83CTS		AP6FS (2710)	FR3LS		BKR5E (7938)	R44		BR6S (3522)	S44F		B5HS (4210)
83TS		AP6FS (2710)	FR3LS6		BKR5E-11 (6953)	R44CF		BR5HS (3722)	S44XL		B6ES (7310)

For reference only - Please use application guides for parts selection



AC DELCO - continued

AC DELCO	→	NGK	APRILIA	→	NGK	AUTOLITE	→	NGK	AUTOLITE	→	NGK
S45F		B5HS (4210)	0897055		BR8ES (5422)	175		BP5S (3011)	458		B2LM (1147)
S46		B4 (3210)	2BEN000088		BPR8HS (3725)	203		BPR6FS (2623)	483		BR7EFS (1094)
S81F		AB8 (7909)	2BEN000181		CPR8E (7411)	215		B6L (3212)	494		B6L (3212)
S82F		AB8 (7909)	8122586		DR7EA (7839)	216		B6L (3212)	495		B6L (3212)
S83F		AB7 (3010)	8206870		BR7HS (4122)	217		B4L (3112)	497		B4L (3112)
S85F		AB6 (2910)	8206871		BR8HS (4322)	218		B4L (3112)	517		BP4HS (3611)
SB41		B7S (3710)	8550352		CR7E (4578)	235		BM6A (5921)	536		B4H (4110)
SV41XL		BUE (2322)	8600008		BR9ECM (3252)	245		BMR6A (7421)	664		BPR6FS (2623)
V40FFK		BUHW-2 (5626)				253		BM7A (6521)	665		BPR5FS-15 (3124)
V40FFM		BUHW (2622)				254		BM6A (5921)	666		BPR4FS-15 (2727)
V40FFS		BUH (2422)				255		BM6A (5921)	667		BPR4FS-15 (2727)
VB40FFM		BUHXW-1 (5526)				258		BM4A (5628)	723		BPR6FS (2623)
VR40FFK		BUZHW-2 (2173)				273		BP6HS (4511)	724		BPR6FS (2623)
VR40FFM		BUZHW (2147)				274		BP6HS (4511)	725		BPR5FS-11 (2924)
ACTIVE	→	NGK	<b>ASTON MARTIN → NGK</b>								
AX80		BM6A (5921)	021-007-0145		C7HSA (4549)	275		BP5HS (4111)	726		BP4FS (1127)
AX70		BPM6A (7021)	07-21106		BPR7EIX (4055)	276		BP5HS (4111)	727		BPR4FS-11 (2527)
RAX90		BR2LM (5798)	07-21300		BPR8EIX (6684)	283		BPR7HS (6422)	744		APR5FS (3122)
RAX80		BMR6A (7421)	07-22846		BPR8ES (3923)	284		BPR6HS (7022)	746		APR5FS (3122)
MR80		CMR5H (7599)	07-23116		BCPR6E (1269)	292		B8S (3810)	747		APR5FS (3122)
ALFA ROMEO	→	NGK	07-26330		BP6ES (7811)	294		B6S (3510)	764		BPR6EFS (3623)
4644 9690		BKR6EKPA (2513)	07-38800		BCPR7E (1272)	295		B4 (3210)	765		BPR5EFS (2223)
5518 2623		FR5CP (6368)	07-70920		BCR8ES (5430)	297		B4 (3210)	766		BPR5EFS (2223)
5519 0788		ZKR7A-10 (1691)	2W93-12405-CCA		IFR7N10 (97105)	298		B2 (3110)	865		BPR5EFS (2223)
5521 0685		IKR9J8 (93311)	2W93-12405-CCB		IFR7N10 (97105)	302		BR6S (3522)	915		ZGR5C (6334)
5521 7232		ILKAR7D6G (93607)	6G43-07-10056-PK		IFR7N10 (97105)	303		BR6S (3522)	925		ZGR5C (6334)
5524 9868		IKR9J8 (93311)	CD33-12405-AA		SITR7A11G (94949)	304		BR6S (3522)	935		BPR5ES (7422)
6056 9086		PGR6A (4984)	<b>AUDI - See VW GROUP</b>			306		B4 (3210)	945		BPR5ES (7422)
6056 9957		PFR6B (3500)	<b>AUTOLITE → NGK</b>			308		B2 (3110)	996		B6L (3212)
6057 9903		PFR6B (3500)	12		BP7FS (3612)	312		B8S (3810)	2413		B10EGP (5224)
6059 9495		PMR7A (4259)	13		BP6FS (3512)	313		B7S (3710)	2414		B10EG (3630)
7173 6281		CR7EB (4663)	14		BP6FS (3512)	314		B6S (3510)	2415		B9EG (3530)
7173 6282		BKR6EKC (2848)	15		BP5FS (3412)	315		B6S (3510)	2416		B8EG (3430)
ALLIS CHALMERS	→	NGK	23		BPR6FS (2623)	316		B6S (3510)	2417		B7ECS (2528)
232560		AB-6 (2910)	24		BPR6FS (2623)	317		B4 (3210)	2585		BPR5EFS (7422)
45NS		BPR4ES (7222)	25		BPR5FS (2423)	318		B2 (3110)	2593		B9ES (2611)
4513315		AB-6 (2910)	26		BPR4FS-15 (2727)	353		B8S (3810)	2594		B9ES (2611)
4516333		BPR4ES (7222)	27		BPR4FS-15 (2727)	354		B6S (3510)	2612		B9ES (2611)
4516353		BPR4ES (7222)	34		AP6FS (2710)	355		B6S (3510)	2613		B9ES (2611)
4613261		AB-6 (2910)	43		APR6FS (2922)	356		B4 (3210)	2614		B8ES (2411)
4660976		AB-6 (2910)	44		APR6FS (2922)	357		B4 (3210)	2615		B7ES (1111)
4810105		AB-6 (2910)	45		APR5FS (3122)	358		B2 (3110)	2616		B6ES (7310)
4905798		B6ES (7310)	46		APR5FS (3122)	363		BR6S (3522)	2634		B9HS-10 (3626)
4905800		AB-6 (2910)	52		BP7ES (2412)	372		AB8 (7909)	2635		B8HS (5510)
4907334		BMR6A (7421)	53		BP6ES (7811)	373		AB7 (3010)	2636		B7HS (5110)
4908597		AB-6 (2910)	54		BP6ES (7811)	374		AB7 (3010)	2652		B9HS-10 (3626)
4910105		AB-6 (2910)	55		BP5ES (6511)	375		AB6 (2910)	2653		B7HS (5110)
4916015		AB-6 (2910)	56		BP5ES (6511)	376		AB6 (2910)	2654		B7HS (5110)
4920323		BP5EY (7327)	62		BP7ES (2412)	377		AB6 (2910)	2655		B6HS (4510)
4933394		BPR4ES (7222)	63		BPR6ES (7822)	378		AB6 (2910)	2656		B5HS (4210)
4948894		BMR6A (7421)	64		BPR6ES (7822)	379		AB2 (3020)	2675		B6L (3212)
8762050		BP2ES (3467)	65		BPR6ES (7822)	386		AB6 (2910)	2676		B6L (3212)
9001652		BMR6A (7421)	66		BPR5ES (7422)	393		B7ES (1111)	2695		AB8 (7909)
DCR42CLTS		BPR6EFS (3623)	67		BPR4ES (7222)	394		B6ES (7310)	2696		AB7 (3010)
DLM46		B4LM (3410)	75		BP5S (3011)	395		B5ES (6410)	2697		AB6 (2910)
DLM49		B4LM (3410)	76		BP5S (3011)	396		B5ES (6410)	2715		D8HA (7112)
DR42CLTS		BPR6EFS (3623)	77		BP4 (2911)	397		B5ES (6410)	2716		D6HA (6512)
DR42LTS		BPR6EFS (3623)	85		BP5S (3011)	398		B4ES (4129)	2735		D6HA (6512)
ALM	→	NGK	86		BP4 (2911)	402		BR8ES (5422)	2755		D8EA (2120)
8		BM6A (5921)	87		BP4 (2911)	403		BR6ES (4922)	2772		AB8 (7909)
19		B2LM (1147)	94		BP7EFS (3526)	404		BR6ES (4922)	2775		AB6 (2910)
ALM 8		BM6A (5921)	102		BP7EFS (3526)	405		BR5ES (4722)	2794		C8HSA (6821)
ALM 19		B2LM (1147)	103		BPR6EFS (3623)	406		BR5ES (4722)	2795		C7HSA (4629)
APRILIA	→	NGK	104		BPR6EFS (3623)	411		B9HS (5810)	2796		C6HSA (3228)
0297542		DR8EA (7162)	105		BPR5EFS (2223)	413		B7HS (5110)	2852		BUH (2422)
0297830		BR10EG (3830)	106		BPR5EFS (2223)	414		B6HS (4510)	2872		BUHW (2622)
0297921		CR8E (1275)	135		B7FS (3027)	415		B5HS (4210)	2892		BUHX (2522)
0297942		DCPR9E (2641)	143		BR6FS (4323)	416		B5HS (4210)	2932		BUE (2322)
0297945		R0045J-10 (7400)	144		BR6FS (4323)	417		B4H (4110)	2954		BM7F (6421)
			145		BR6FS (4323)	424		B6HS (4510)	2956		BM6F (6221)
			146		BR5FS (4123)	425		BR5HS (3722)	2974		BPM7A (7321)
			147		BR5FS (4123)	426		BR5HS (3722)	2976		BPMR7A (4626)
			166		APR5FS (3122)	436		B6L (3212)	3013		B7S (3710)
						437		B4L (3112)	3014		B6S (3510)
						456		B4LM (3410)	3035		AB6 (2910)

For reference only - Please use application guides for parts selection

## AUTOLITE - continued

AUTOLITE	→ NGK	AUTOLITE	→ NGK	BERU	→ NGK	BERU	→ NGK
3036	BPR4FS-15 (2727)	4113	BP6HS (4511)	14-5B	BP7HS (5111)	14FGH-7DTURX	BKUR6ET-10 (2397)
3074	G2Z (3320)	4114	BP6HS (4511)	14-5BU	BP7HS (5111)	14FGH-8DPURX2	PFR55G-11 (2647)
3075	G2Z (3320)	4123	BPR6HS (7022)	14-5C	B7ES (1111)	14FGH-8DTURX0	BKUR5ET (2789)
3116	AB6 (2910)	4132	D8EA (2120)	14-5CS	B7ECS (2528)	14FGR-6DDU	BKR6EKUB (3584)
3203	BPR6ES (7822)	4143	DR8ES-L (2923)	14-5D	BP7ES (2412)	14FGR-7CTU	BCPR7ET (2164)
3204	BPR6ES (7822)	4153	DPR8EA-9 (4929)	14-5D1	BP7ES (2412)	14FGR-8DQU7	BKR5EQUB (1567)
3205	BPR5ES (7422)	4162	DPR9EA-9 (5329)	14-5DP1	BP7ES (2412)	14FLR-8LDUX	BKR5EK (7956)
3206	BPR5ES (7422)	4163	DR8ES-L (2923)	14-5DTU	BP6ET (1263)	14FR-5DTU	BCPR7ET (2164)
3207	BPR5ES (7422)	4164	D7EA (7912)	14-5DU	BP7ES (2412)	14FR-5DU	BCPR7ES (3330)
3225	BP5S (3011)	4173	D8HA (7112)	14-5DUO	BP7ES (2412)	14FR-6DU	BKR6E (6962)
3226	BP5S (3011)	4193	C7HSA (4629)	14-5E	B7S (3710)	14FR-6DUX	BCPR6ES-11 (7121)
3227	BP5S (3011)	4203	CR7HS (7223)	14-6B	BP6HS (4511)	14FR-6LDU3	BKR6EKE (5649)
3243	BPR6EFS (3623)	4251	BP8ES (2912)	14-6BU	BP6HS (4511)	14FR-7DU	BKR6E (6962)
3244	BPR6EFS (3623)	4252	BP7ES (2412)	14-6C	B6ES (7310)	14FR-7DU2	BKR6EZ (4619)
3245	BPR5EFS (2223)	4253	BP6ES (7811)	14-6D	BP6ES (7811)	14FR-7DUX	BKR6E-11 (2756)
3246	BPR5EFS (2223)	4263	BPR6ES (7822)	14-6D1	BP6ES (7811)	14FR-7KPU	BKR6EP-8 (2215)
3264	B7FS (3027)	4265	BPR5ES (7422)	14-6DPO	BP6ES (7811)	14FR-7KPUV	BCPR6EP-11 (3350)
3265	BR6FS (4323)	4275	BP5S (3011)	14-6DTU	BP6ET (1263)	14FR-7KPUX	BCPR6EP-11 (3350)
3266	BR5FS (4123)	9062	BP6ET (1263)	14-6DU	BP6ES (7811)	14FR-7KU	BKR6EY (3696)
3267	BR5FS (4123)	9063	BP6ET (1263)	14-6DUO	BP6ESZ (7639)	14FR-7KUO	BKR6EYA (2249)
3286	APR6FS (2922)	9064	BP5ET (2287)	14-7A	B6HS (4510)	14FR-7KUOX	BKR6EYA-11 (4073)
3303	BPR6FS (2623)	9921	BCPR6ET (2197)	14-7AU	B6HS (4510)	14FR-7LDU	BKR6EK (2848)
3325	B6L (3212)	AE6	B5HS (4210)	14-7B	BP6HS (4511)	14FR-7LUX	ZFR6F-11 (4291)
3327	B4L (3112)			14-7BU	BP6HS (4511)	14FR-8DU	BKR5E (7938)
3345	BMR7A (4226)			14-7C	B6ES (7310)	14FR-8DUX	BCPR5ES-11 (3524)
3364	BPR6HS (7022)			14-7CU	B6ES (7310)	14FR-8HU	BCRE527Y (2074)
3382	BR6S (3522)			14-7D	BP6ES (7811)	14FR-8KU	BKR5EY (7390)
3383	BR6S (3522)			14-7DTU	BP6ET (1263)	14FR-8KUO	BKR5EYA (2087)
3384	BR6S (3522)			14-7DU	BP6ES (7811)	14FR-8KUOU	BKR5EYA-11 (2526)
3386	BR6S (3522)			14-7DUO	BP6ESZ (7639)	14G-8DTU	BP6ET (1263)
3388	BR6S (3522)			14-7E	B6S (3510)	14GH-7DTUR	BUR6ET (3172)
3423	B8S (3810)			14-8A	B5HS (4210)	14GH-8DTUR	BUR5ET (3377)
3426	BR6S (3522)			14-8AU	B5HS (4210)	14GH-8DTURX	BUR5ET-10 (7264)
3462	BR7ES (5122)			14-8B	BP5HS (4111)	14GR-8DTU	BPR5EKU (5685)
3463	BR6ES (4922)			14-8BU	BP5HS (4111)	14K-5DU	BP7EFS (3526)
3464	BR6ES (4922)			14-8C	B5ES (6410)	14K-5DUO	BP7EFS (3526)
3465	BR5ES (4722)			14-8C1	B6ES (7310)	14K-6D	BP6EFS (3812)
3466	BR5ES (4722)			14-8D	BP5ES (6511)	14K-6DU	BP6EFS (3812)
3485	BR5HS (3722)			14-8DTU	BP5ET (2287)	14K-6DUO	BP6EFS (3812)
3486	BR5HS (3722)			14-8DTU EA1,0	BP5ET-10 (5156)	14K-7D	BP6EFS (3812)
3507	B6L (3212)			14-8DU	BP5ES (6511)	14K-7DU	BP6EFS (3812)
3565	BPR5EFS (2223)			14-8DUO	BP5ES (6511)	14K-7DUO	BP6EFS (3812)
3604	BPR5FS-15 (3124)			14-8E	B4 (3210)	14K-8DU	BP5EFS (3712)
3605	BPR4FS-15 (2727)			14-8F	BP5S (3011)	14K-8DUO	BP5EFS (3712)
3606	BPR4FS-15 (2727)			14-8LUR	ZGR5A (5839)	14K-9DU	BP5EFS (3712)
3607	BPR4FS-15 (2727)			14-9C	B5ES (6410)	14K-9DUO	BP5EFS (3712)
3624	BR6FS (4323)			14-9D	BP5ES (6511)	14KGR-6KQU	BUR6EFSZ (6837)
3666	B4LM (3410)			14-9DTU	BP5ET (2287)	14KR-6BU	BPR6FS (2623)
3684	BR7HS (4122)			14-9DU	BP5ES (6511)	14KR-6DU	BPR6EFS (3623)
3686	BR6HS (3922)			14-9DUO	BP5ES (6511)	14KR-6ZPPV	PTR5A-10 (5055)
3702	BR9ES (5722)			14-9EUO	B4LM (3410)	14KR-7DUX	BPR6EFS (3623)
3703	BR9ES (5722)			14F-03DAR	BKR6EK (2288)	14KR-8MPX	TR5A-10 (0005)
3704	BR8ES (5422)			14F-5DPUR02	PFR7S8EG (1675)	14KR-8MUV	PTR5A-10 (5055)
3705	BR6ES (4922)			14F-5DPURS2	PFR7S8EG (1675)	14R-11F	BP4 (2911)
3706	BR6ES (4922)			14F-5MIUR2L	ILFER7C8EG (91898)	14R-5DU	BPR7ES (2023)
3724	BPR5EFS (2223)			14F-5DU	BCP7ES (5030)	14R-6B	BPR6HS (7022)
3885	ZGR5C (6334)			14F-6DSR	BKR6E (6962)	14R-6BU	BPR6HS (7022)
3896	ZGR5C (6334)			14F-6DTU	BCP6ET (4563)	14R-6D	BPR6ES (7822)
3922	BCPR7ES (3330)			14F-6DUO	BCP6ES (4930)	14R-6DU	BPR6ES (7822)
3924	BKR6E (6962)			14F-6DUOR	BKR6E (6962)	14R-7B	BPR6HS (7022)
3926	BKR5E (7938)			14F-6DPUR021	PFR7B (4853)	14R-7BU	BPR6HS (7022)
3954	D8EA (2120)			14F-7DPURX2	IFR6D10 (5344)	14R-7CU	B6ES (4922)
3964	DR8ES-L (2923)			14F-7DU	BCP6ES (4930)	14R-7D	BPR6ES (7822)
3985	BPR5FS-15 (3124)			14F-7DUO	BCP6ES (4930)	14R-7DU	BPR6ES (7822)
4043	BPR6ES-11 (4824)			14F-7DUOR	BKR6E (6962)	14R-7DUX	BPR6EY-11 (4228)
4052	B9ES (2611)			14F-7HUR2	ZFR5P-G (6893)	14R-8DU	BPR5EY (2828)
4053	B9ES (2611)			14F-7LDUR	BKR6EK (2288)	14R-8DUX	BPR5ES-11 (4424)
4054	B8ES (2411)			14F-7LDUR4	BKR6EK (2288)	14R-9DU	BPR5ES (7422)
4055	B7ES (1111)			14F-8DU	BCP5ES (7496)	14R-9EUO	BR6S (3522)
4056	B6ES (7310)			14F-8DUO	BCP5ES (7496)	14S-5F	BPM7A (7321)
4062	BR9ES (5722)			14F-8LDUSR	BKR6EK (2288)	14S-7E	BM6A (5921)
4063	BR9ES (5722)			14F-8LUR	ZFR5F (5165)	14S-7F	BPM6A (7021)
4092	B7HS (5110)			14F-9DUO	BCP5ES (7496)	14S-8F	BPM6A (7021)
4093	B7HS (5110)			14FGH-6DTUR	BKUR7ET (7873)	14SR-6F	BPMR6A (6726)

For reference only - Please use application guides for parts selection



**BOSCH - continued**

<b>BOSCH</b>	<b>→ NGK</b>	<b>BOSCH</b>	<b>→ NGK</b>	<b>BOSCH</b>	<b>→ NGK</b>	<b>BOSCH</b>	<b>→ NGK</b>
+49	PTR6F-13 (7569)	0 241 262 505	BR9HIX (5687)	0 242 229 514	BPMR6A (6726)	0 242 235 776	IZFR6H11 (4294)
+51	ZFR5P-G (6893)	0 241 262 506	BR10EIX (6801)	0 242 229 524	BR6S (3522)	0 242 235 918	BKR6E (6962)
+52	PZFR5D-11 (7968)	0 241 268 506	BR10EIX (6801)	0 242 229 528	BPR5FS (2423)	0 242 235 948	BUR6ET (3172)
+53	BKR6EK (2288)	0 241 274 504	BR10HIX (6692)	0 242 229 529	BPR5FS-15 (3124)	0 242 235 953	BPR6HS (7022)
+57	ZFR5F (5165)	0 241 274 505	BR10EIX (6801)	0 242 229 533	BR5ES (4722)	0 242 235 984	PZFR5D-11 (7968)
0 241 050 002	C7HSA (4629)	0 241 280 503	B11EGV (5831)	0 242 229 534	BR5HS (3722)	0 242 236 530	ZFR6T-11G (5960)
0 241 055 501	CR7HSA (4549)	0 241 325 509	APR5FS (3122)	0 242 229 537	BPR5EIX (6597)	0 242 236 541	BCPR6EY-11 (3720)
0 241 056 501	C7E (5096)	0 241 329 525	AB-6 (2910)	0 242 229 544	ZFR5F-11 (2262)	0 242 236 542	ZFR6F-11 (4291)
0 241 056 502	C7HSA (4629)	0 241 340 503	AP6FS (2710)	0 242 229 549	BPR5FS-11 (2924)	0 242 236 561	BKR5EYA (2087)
0 241 129 525	LZKR6AI-10G (97999)	0 242 035 500	CMR6H (3365)	0 242 229 555	BPR5ES (7422)	0 242 236 562	BKR6EQUP (3199)
0 241 135 515	ZKER6A-10EG (96596)	0 242 040 003	CPR7EA-9 (3901)	0 242 229 556	BR5ES (4722)	0 242 236 563	PTR6F-13 (7569)
0 241 135 520	ZKER6A-10EG (96596)	0 242 050 500	CR6HS (7023)	0 242 229 576	ZFR6F-11 (4291)	0 242 236 565	ZFR5P-G (6893)
0 241 140 519	ZKER6A-10EG (96596)	0 242 055 500	CR7HS (7223)	0 242 229 598	BKR5EIX (6341)	0 242 236 576	IGR6A11 (5743)
0 241 145 500	D7EA (7912)	0 242 055 501	CR7HS (7223)	0 242 229 630	LF5B (7113)	0 242 236 653	LZFR6AP11GS (95712)
0 241 145 515	PZKER7A8EGS (94968)	0 242 060 501	CR8E (1275)	0 242 229 641	PTR5D-10 (3784)	0 242 236 670	DIFR5C (90911)
0 241 150 504	D8EA (2120)	0 242 060 505	CR8EK (3478)	0 242 229 643	BMR6A (7421)	0 242 240 506	BPMR6A (6726)
0 241 155 500	D9EA (2420)	0 242 065 502	IMR9C-9H (6777)	0 242 229 648	BKR5EQUB (1567)	0 242 240 520	BPR6FS (2623)
0 241 200 500	BUH (2422)	0 242 068 500	CR9E (6263)	0 242 229 654	BKR5EK (7956)	0 242 240 530	BKR6EP-8 (2215)
0 241 215 503	B4LM (3410)	0 242 068 501	CR9EH-9 (7502)	0 242 229 655	BPR5EFS (2223)	0 242 240 533	BCPR6ES-11 (7121)
0 241 219 540	B4H (4110)	0 242 074 500	CR9EK (4548)	0 242 229 656	BPR5ES (7422)	0 242 240 561	BPR6HS (7022)
0 241 219 555	BPR4ES (7222)	0 242 080 500	CR10EK (2360)	0 242 229 657	BPR5HS (6222)	0 242 240 564	BKR7EKC-N (2095)
0 241 225 547	B4ES (4129)	0 242 129 503	LZKAR7A (6799)	0 242 229 658	BUR5ET (3377)	0 242 240 590	ZFR6S-Q (6449)
0 241 225 548	B4 (3210)	0 242 129 508	LZKAR7A (6799)	0 242 229 659	BKR5E (7938)	0 242 240 591	BPR6EFS (3623)
0 241 225 551	B4LM (3410)	0 242 129 510	LZKAR7A (6799)	0 242 229 660	BKR5E-11 (6953)	0 242 240 592	BPR6ES (7822)
0 241 229 541	BM6F (6221)	0 242 129 512	PLZKBR7B8G (91530)	0 242 229 661	LTR6B-10T (5948)	0 242 240 593	BKR6E (6962)
0 241 229 549	B5HS (4210)	0 242 129 514	DILKAR6A11 (9029)	0 242 229 671	BKR5EKB-11 (3967)	0 242 240 618	BKUR7ET (7873)
0 241 229 560	BM6A (5921)	0 242 129 515	LZKR6B-10E (1578)	0 242 229 687	BPR5ES-11 (4424)	0 242 240 619	ILFR6A (3588)
0 241 229 561	BPM6A (7021)	0 242 129 521	LKR6D-10E (96569)	0 242 229 699	ZFR5F (5165)	0 242 240 620	ITR6F13 (4477)
0 241 229 580	B6S (3510)	0 242 135 501	DCPR8E-N (5692)	0 242 229 706	BKUR5ET-10 (7553)	0 242 240 628	PPR6B (3500)
0 241 229 604	B5HS (4210)	0 242 135 502	DPR7EA-9 (5129)	0 242 229 708	PLFR5A-11 (6240)	0 242 240 648	BKR6EK (2288)
0 241 229 673	BCPR5ES (6130)	0 242 135 509	PLKR7A (4288)	0 242 229 713	PPR5G-11 (2647)	0 242 240 665	PZFR6R (5758)
0 241 229 712	BCP5ES (7496)	0 242 135 510	IZKR7B (7563)	0 242 229 715	ZFR5F (5165)	0 242 240 852	BKR6E (6962)
0 241 229 714	BP5HS (4111)	0 242 135 515	DCPR7E-N-10 (4983)	0 242 229 724	BKR6EZB (4293)	0 242 240 853	BPR6ES (7822)
0 241 229 715	BP5ES (6511)	0 242 135 518	PLZKBR7B8G (91530)	0 242 229 739	PTR5A-10 (5055)	0 242 245 018	BKR7EKC (7354)
0 241 229 716	BP5ET (2287)	0 242 135 524	PLZKAR6A-11 (5118)	0 242 229 779	ZGR5A (5839)	0 242 245 514	BPR7EIX (4055)
0 241 235 089	B6ES (7310)	0 242 135 527	LKR7B-9 (5847)	0 242 229 785	TR5B-13 (4559)	0 242 245 517	BR7HS (4122)
0 241 235 607	B6HS (4510)	0 242 135 529	ILKAR7B11 (4912)	0 242 229 797	LF6B (6677)	0 242 245 521	BR7ES (5122)
0 241 235 715	PZFR5D-11 (7968)	0 242 135 531	DILKAR7E11HS (97439)	0 242 229 798	BKR5EYA-11 (2526)	0 242 245 531	BPR7HS (6422)
0 241 235 718	PZFR6J-11 (3586)	0 242 135 554	SILKR6C10E (97098)	0 242 229 883	BKR5E (7938)	0 242 245 533	BPMR7A (4626)
0 241 235 730	ZFR5P-G (6893)	0 242 135 557	DILZKR7B11DS (95710)	0 242 229 902	TR5B-13 (4559)	0 242 245 536	BCPR7ES (3330)
0 241 235 750	BCP6ES (4930)	0 242 140 504	DCPR8EK (7168)	0 242 229 983	BKR5EK (7956)	0 242 245 539	BCPR7ET (2164)
0 241 235 752	BKUR6ET-10 (2397)	0 242 140 512	PLKR7B8E (94716)	0 242 229 984	BPR5ES (7422)	0 242 245 550	BCPR7ES-11 (1095)
0 241 235 753	BP6EFS (3812)	0 242 140 519	DCPR7EA-9 (6651)	0 242 229 985	TR5B-13 (4559)	0 242 245 552	BPR7ES (2023)
0 241 235 754	BP6HS (4511)	0 242 140 528	ILZKR7A (1961)	0 242 230 500	PPR5G-11 (2647)	0 242 245 559	BKR7EQUP (4285)
0 241 235 755	BP6ES (7811)	0 242 140 530	LZKAR7B (5942)	0 242 230 506	IZFR5B (4080)	0 242 245 576	PPR7S8EG (1675)
0 241 235 756	BP6ET (1263)	0 242 140 560	ZKBR7A-HTU (91785)	0 242 230 519	IFR5E13 (6903)	0 242 250 503	BR8ES (5422)
0 241 235 757	BUR6ET (3172)	0 242 145 500	DR7EA (7839)	0 242 230 528	BPR6EFIX-10 (94658)	0 242 250 506	BR8HS (4322)
0 241 236 834	BPM6A (7021)	0 242 145 523	LKAR8A-9 (4786)	0 242 230 534	IFR5N10 (7866)	0 242 255 501	BR9ET (4528)
0 241 240 575	BPR6EIX-11 (3903)	0 242 145 524	LKAR8A-9 (4786)	0 242 235 529	BPR6ES (7822)	0 242 255 502	BR9ES (5722)
0 241 240 585	BKR6EIX (6418)	0 242 145 550	LKR8A (5214)	0 242 235 532	BR6ES (4922)	0 242 265 500	BR10ES (4832)
0 241 240 609	BCP6ET (4563)	0 242 145 573	SILZNR8C7H (93593)	0 242 235 533	BR6HS (3922)	0 242 268 500	BR9HS (4522)
0 241 245 539	BM7F (6421)	0 242 145 584	ILNAR8B7G (91970)	0 242 235 541	PPR6B (3500)	0 242 335 504	APR6FS (2922)
0 241 245 554	BM7A (6521)	0 242 150 500	DR8HS (5123)	0 242 235 547	BKR6E-11 (2756)	AR5SI13320S	SILZNR8C7H (93593)
0 241 245 555	BPM7A (7321)	0 242 150 501	DR8ES (5423)	0 242 235 556	BKR6E (6962)	AR5NI1332	ILNAR8B7G (91970)
0 241 245 580	B7HS (5110)	0 242 150 505	DPR8EA-9 (5129)	0 242 235 567	ZFR6F-11 (4291)	D10BC	APR5FS (3122)
0 241 245 581	B7ES (1111)	0 242 160 501	DR8ES (5423)	0 242 235 642	BKR6EKUB (3584)	D6B	AP6FS (2710)
0 241 245 592	B7S (3710)	0 242 160 502	JR9C (6193)	0 242 235 661	BPR6EFS (3623)	D6BC	AP6FS (2710)
0 241 245 636	BP7EFS (3526)	0 242 160 503	DR9EA (3437)	0 242 235 663	BPR6ES (7822)	D6BP	AP6FS (2710)
0 241 245 641	PPR7B (4853)	0 242 215 502	BR4LM (4133)	0 242 235 664	BUR6ET (3172)	D7B	AP6FS (2710)
0 241 245 655	BCP7ES (5030)	0 242 219 004	BR4HS (3322)	0 242 235 665	BPR6HS (7022)	D7BC	AP6FS (2710)
0 241 245 673	PLFER7A8EG (94833)	0 242 219 512	BP4 (2911)	0 242 235 666	BKR6E (6962)	D7BP	AP6FS (2710)
0 241 245 872	BP7ES (2412)	0 242 219 514	BR5FS (4123)	0 242 235 667	BCPR6ES-11 (7121)	D8BC	APR5FS (3122)
0 241 248 538	B8ES (2411)	0 242 219 517	BPR4FS-11 (2527)	0 242 235 668	BKR6EKC (2848)	D9BC	APR5FS (3122)
0 241 252 522	BR8EIX (5044)	0 242 225 523	BR5ES (4722)	0 242 235 690	PPR6N-11 (3546)	DR10B	APR5FS (3122)
0 241 255 505	B8EFS (1049)	0 242 225 526	BP5S (3011)	0 242 235 715	BKR6EQUP (3199)	DR10BC	APR5FS (3122)
0 241 256 503	BP8ES (2912)	0 242 225 528	ZGR5C (6334)	0 242 235 725	BMR6A (7421)	DR6BC	APR6FS (2922)
0 241 256 512	B8HS (5510)	0 242 225 537	ZFR4F-11 (4043)	0 242 235 738	BKR6E (6962)	DR6BP	APR6FS (2922)
0 241 256 514	BR8HIX (7001)	0 242 225 553	BPR5ES (7422)	0 242 235 740	PPR6Q (6458)	DR7BC	APR6FS (2922)
0 241 256 515	BR9EIX (3981)	0 242 225 571	BPR6EFIX-10 (94658)	0 242 235 743	ILFR6B (6481)	DR7BP	APR6FS (2922)
0 241 256 517	BPR8EIX (6684)	0 242 225 573	BPR4FS (1127)	0 242 235 746	PTR5A-10 (5055)	DR8B	APR5FS (3122)
0 241 256 522	B9ES (2611)	0 242 225 580	ZFR6V-G (8894)	0 242 235 748	BKR6EKUB (3584)	DR8BC	APR5FS (3122)
0 241 260 507	B9HS (5810)	0 242 225 622	BPR4FS (1127)	0 242 235 749	PPR6B (3500)	DR8BP	APR5FS (3122)
0 241 260 508	BR10ES (4832)	0 242 225 641	BPR4FS-15 (2727)	0 242 235 756	ILZFR6C-K (6645)	DR9B	APR5FS (3122)
0 241 260 510	B9EFS (1085)	0 242 225 659	TR5AI-13 (90813)	0 242 235 758	LF6C-11 (5788)	DR9BC	APR5FS (3122)

For reference only - Please use application guides for parts selection

**BOSCH - continued**

<b>BOSCH</b>	<b>→ NGK</b>	<b>BOSCH</b>	<b>→ NGK</b>	<b>BOSCH</b>	<b>→ NGK</b>	<b>BOSCH</b>	<b>→ NGK</b>
F04DAR	BKR6EK (2288)	FR6DC	BKR6E (6962)	FR8DC0	BKR5E (7938)	HR6B	BPR6FS (2623)
F5DC	BCP7ES (5030)	FR6DC+	BKR6E (6962)	FR8DCU	BKR5E-11 (6953)	HR6BC	BPR6FS (2623)
F5DP	BCP7ES (5030)	FR6DC2	BKR6E (6962)	FR8DCX	BKR5E-11 (6953)	HR6BP	BPR6FS (2623)
F5DPOR	PFR7B (4853)	FR6DCX	BCPR6ES-11 (7121)	FR8DCX+	BKR5E-11 (6953)	HR6D	BPR6EFS (3623)
F5DTC	BCP7ET (2078)	FR6DDC	BKR7EK-N (2095)	FR8DE	BKR5EZ (7642)	HR6D+	BPR6EFS (3623)
F6DC	BCP6ES (4930)	FR6DE	BKR6E (6962)	FR8DII33X	IFR5N10 (7866)	HR6DC	BPR6EFS (3623)
F6DC0	BCP6ES (4930)	FR6DP	BKR6EP-8 (2215)	FR8DPP33	PFR5G-11 (2647)	HR6DC+	BPR6EFS (3623)
F6DCOR	BKR6E (6962)	FR6DP1X	BKR6EP-11 (2978)	FR8DPP33+	PFR5G-11 (2647)	HR6DP	BPR6EFS (3623)
F6DCX	BCPR6ES-11 (7121)	FR6DPP332	PFR6B (3500)	FR8DPX	BKR5E-11 (6953)	HR6DPP33V	ITR6F13 (4477)
F6DP	BCP6E (4930)	FR6DPX	BCPR6ES-11 (7121)	FR8DS	BKR5EIX (6341)	HR6DS	BPR6EFS (3623)
F6DPOR	PFR6Q (6458)	FR6DTC	BCPR6ET (2197)	FR8DX	BKR5E-11 (6953)	HR7D+	BPR6EFS (3623)
F6DSR	BKR6EIX (6418)	FR6DTCW	BCPR6ET (2197)	FR8HDC	BKR5EKB-11 (3967)	HR7DC	BPR6EFS (3623)
F6DTC	BCP6ET (4563)	FR6KDC	BKR6EK (2288)	FR8HDC+	BKR5EKB-11 (3967)	HR7DC+	BPR6EFS (3623)
F6KPP332S	PFR7S8EG (1675)	FR6KDC+	BKR6EK (2288)	FR8HP	ZFR5F-11 (2262)	HR7KPP33	PTR6F-13 (7569)
F6LTCR	BKUR7ET (7873)	FR6KII332S	IFR7X7G (91039)	FR8KC	BKR5EYA-11 (2526)	HR7KPP33+	PTR6F-13 (7569)
F6MPP332	ILFR6A (3588)	FR6KPP332S	PFR6Q (6458)	FR8KC+	BKR5EYA-11 (2526)	HR7MEV	TR5B-13 (4559)
F7DC	BCP6ES (4930)	FR6KPP33	IFR6T11 (4589)	FR8KCU	BKR5EYA-11 (2526)	HR7MEV0	TR5A-10 (0005)
F7DC0	BCP6ES (4930)	FR6KPP33+	IFR6T11 (4589)	FR8KI33V	IFR5E13 (6903)	HR7MPP	PTR5A-10 (5055)
F7DCOR	BKR6E (6962)	FR6LDC	BKR6EKC (2848)	FR8KII33X	BPR6EFIX-10 (94658)	HR7MPP+	PTR5A-10 (5055)
F7DCR4	BKR6E (6962)	FR6LTC	BKUR7ET (7873)	FR8KTC	BKUR5ET-10 (7553)	HR7MPP+V	PTR5A-10 (5055)
F7DCX	BCPR6ES-11 (7121)	FR6MPP10	ILFR6B (6481)	FR8KTC+	BKUR5ET-10 (7553)	HR7MPP302X	PTR5A-10 (5055)
F7DP	BCP6ES (4930)	FR6MPP332	ILFR6A (3588)	FR8KTCR	BKUR5ET (2789)	HR8A	BR5FS (4123)
F7DPER	IFR6D10 (5344)	FR7DII35V	DIFR6D13 (94167)	FR8LCX	ZFR6F-11 (4291)	HR8AC	BR5FS (4123)
F7DTC	BCP6ET (4563)	FR7D+	BKR6ES (3783)	FR8LDC	BKR5EK (7956)	HR8AP	BR5FS (4123)
F7HER02	ZFR6T-11G (5960)	FR7D+X	BKR6E-11 (2756)	FR8LDC4	BKR5EK (7956)	HR8B	BPR5FS (2423)
F7HER2	ZFR5P-G (6893)	FR7DC	BKR6E (6962)	FR8LI332S	IZFR5B (4080)	HR8BC	BPR5FS (2423)
F7HPP22	PZFR5D-11 (7968)	FR7DC+	BKR6E (6962)	FR8LPP302T	IZFR5R7G (94123)	HR8BCY	BPR5FS-15 (3124)
F7HPPRX	PZFR5D-11 (7968)	FR7DC0	BKR6E (6962)	FR8ME	LFR5B (7113)	HR8BP	BPR5FS (2423)
F7KPP332U	PFR6X-11 (5757)	FR7DC2	BKR6E (6962)	FR8NEU	LFR6C-11 (5788)	HR8BPX	BPR5FS-11 (2924)
F7KTCR	BKUR6ET (6437)	FR7DC9	BKR6E (6962)	FR8SC	LFR6B (6677)	HR8BPY	BPR5FS-15 (3124)
F7LCOR2	ZFR6F-11 (4291)	FR7DCX	BCPR6ES-11 (7121)	FR8SC+	LFR6B (6677)	HR8BY	BPR5FS-15 (3124)
F7LCR	ZFR6A-11 (1041)	FR7DCX+	BCPR6ES-11 (7121)	FR8SE0	LFR6B (6677)	HR8D+	BPR5EFS (2223)
F7LDCR	BKR6EK (2288)	FR7DE	BKR6EZ (4619)	FR8SPP332	PLFR5A-11 (6240)	HR8DC+	BPR5EFS (2223)
F7LTCR	BKUR6ET-10 (2397)	FR7DP	BKR6E (6962)	FR9HC	ZFR4F-11 (4043)	HR8DPP22U	PTR5D-10 (3784)
F8DC	BCP5ES (7496)	FR7DP1X	PFR6B-11 (4014)	FR9LCX	ZFR6V-G (8894)	HR8MCV	TR5B-13 (4559)
F8DC0	BCP5ES (7496)	FR7DPP+	PFR6B (3500)	H10BC	BPR4FS (1127)	HR8MCV+	TR5B-13 (4559)
F8DCOR	BCPR5ES (6130)	FR7DPP10	BKR6EIX (6418)	H2CS	B9EFS (1085)	HR8MEV	TR5B-13 (4559)
F8DC4	BCP5ES (7496)	FR7DPP22U	PFR6N-11 (3546)	H3CS	B8EFS (1049)	HR8NPP302	PTR5A-10 (5055)
F8DCX	BCPR5ES-11 (3524)	FR7DPP33	PFR6Q (6458)	H5D	BP7EFS (3526)	HR9A	BR5FS (4123)
F8DPER	PFR5G-11 (2647)	FR7DPX	BKR6E-11 (2756)	H5DC	BP7EFS (3526)	HR9AC	BR5FS (4123)
F8KTCR	BKUR5ET (2789)	FR7DTC	BCPR6ET (2197)	H5DC0	BP7EFS (3526)	HR9AP	BR5FS (4123)
F8LCR	ZFR5F (5165)	FR7HC	ZFR5P-G (6893)	H5DP	BP7EFS (3526)	HR9B	BPR4FS (1127)
F8LCR2	ZFR5F (5165)	FR7HC+	ZFR5P-G (6893)	H6B	BP6FS (3512)	HR9BC	BPR4FS (1127)
F8LDCR	BKR6EK (2288)	FR7HE02	ZFR6T-11G (5960)	H6BC	BP6FS (3512)	HR9BC+	BPR4FS (1127)
F9LCR	ZFR4F-11 (4043)	FR7HPP33	PZFR5D-11 (7968)	H6D	BP6EFS (3812)	HR9BCY	BPR4FS-15 (2727)
FGR5KQE0	BKR7EQUP (4285)	FR7HPP33+	PZFR5D-11 (7968)	H6DC	BP6EFS (3812)	HR9BCY+	BPR4FS-15 (2727)
FGR6HQE0	ZFR6S-Q (6449)	FR7HPP332	PZFR5N-11T (7742)	H6DC0	BP6EFS (3812)	HR9BP	BPR4FS (1127)
FGR6KQC	BKR6EQUP (3199)	FR7KC	BKR5EYA (2087)	H6DP	BP6EFS (3812)	HR9BPX	BPR4FS-11 (2527)
FGR7DQE	BKR6EKUB (3584)	FR7KC+	BKR5EYA (2087)	H7CC	BR6EF (3177)	HR9BPY	BPR4FS-15 (2727)
FGR7DQE+	BKR6EKUB (3584)	FR7KCV	BKR5EYA (2087)	H7CP	BR6EF (3177)	HR9BY	BPR4FS-15 (2727)
FGR7DQE0	BKR6EKUB (3584)	FR7KCX	BCPR6EY-11 (3720)	H7D	BP6EFS (3812)	HR9D	BPR5EFS (2223)
FGR7DQP	BKR6EQUP (3199)	FR7KCX+	BCPR6EY-11 (3720)	H7DC	BP6EFS (3812)	HR9DC	BPR5EFS (2223)
FGR7DQP+	BKR6EQUP (3199)	FR7KDC	BKR6EKC (2848)	H7DC0	BP6EFS (3812)	HR9DPX	BPR6EFIX-10 (94658)
FGR7KQC	BKR6EQUP (3199)	FR7KII335T	DIFR5C (90911)	H7DP	BP6EFS (3812)	HR9KII33Y	TR5A1-13 (90813)
FGR7KQE	BKR6EQUP (3199)	FR7KPP332	IZFR6H11 (4294)	H8B	BP5FS (3412)	HS5E	BM7F (6421)
FGR7KQE0	BKR6EQUP (3199)	FR7KTC	BKUR6ET-10 (2397)	H8BC	BP5FS (3412)	HS8E	BM6F (6221)
FGR8KQE0	BKR5EQUB (1567)	FR7LTC	BKR6E (6962)	H8BP	BP5FS (3412)	M10A	AB6 (2910)
FLR7HTC0	BKUR6ET-10 (2397)	FR7LTC	BKR6E (6962)	H8DC	BP5EFS (3712)	M10A0	AB6 (2910)
FLR8LDCU	BKR5EK (7956)	FR7LTCX	ZFR6F-11 (4291)	H8DC0	BP5EFS (3712)	M10AC	AB6 (2910)
FLR8LDCU+	BKR5EK (7956)	FR7LD	BKR6EK (2288)	H8DP	BP5EFS (3712)	M10AC0	AB6 (2910)
FLR8LDU+	BKR5EK (7956)	FR7LD+	BKR6EK (2288)	H9BC	BPR4FS (1127)	M12B	AB6 (2910)
F03DAR	BKR6EK (2288)	FR7LDC	BKR6EKC (2848)	H9BCY	BPR4FS-15 (2727)	M145T1	AB6 (2910)
FQ5NPP332S	PLFER7A8EG (94833)	FR7LDC+	BKR6EKC (2848)	H9DC	BP5EFS (3712)	M145T5	AB6 (2910)
FQR8DE	BKR6EZB (4293)	FR7ME	LFR6B (6677)	H9DC0	BP5EFS (3712)	M175T1	AB6 (2910)
FQR8LE2	ZFR5F (5165)	FR7MPP10	ILFR6B (6481)	H9HP	BP5EFS (3712)	M225T1	AB7 (3010)
FQR8LEU2	ZFR5F (5165)	FR7NI33	ILFR6B (6481)	HLR8STEX	LTR6B-10T (5948)	M240T1	AB7 (3010)
FR5DC	BCPR7ES (3330)	FR7NPP33	ILZFR6C-K (6645)	HR10A	BR5FS (4123)	M280T1	AB8 (7909)
FR5DC+	BCPR7ES (3330)	FR7SE	LFR6C-11 (5788)	HR10AC	BR5FS (4123)	M45T1	AB6 (2910)
FR5DCX	BCPR7ES-11 (1095)	FR7SI30	ILZFR6C-K (6645)	HR10B	BPR4FS (1127)	M4A	AB7 (3010)
FR5DP	BCPR7ES (3330)	FR7SPP302U	LZFR6AP11GS (95712)	HR10BC	BPR4FS (1127)	M4A1	AB8 (7909)
FR5DTC	BCPR7ET (2164)	FR8D+	BKR5E (7938)	HR10BCX	BPR4FS-11 (2527)	M4A2	AB7 (3010)
FR5KPP332S	PFR7S8EG (1675)	FR8D+X	BKR5E-11 (6953)	HR10BCY	BPR4FS-15 (2727)	M4AC	AB7 (3010)
FR5LDC	BKR7EKC (7354)	FR8DC	BKR5E (7938)	HR10BX	BPR4FS-11 (2527)	M5A	AB7 (3010)
FR6D+	BKR6ES (3783)	FR8DC+	BKR5E (7938)	HR10BY	BPR4FS-15 (2727)	M5AC	AB7 (3010)

For reference only - Please use application guides for parts selection

**BOSCH - continued**

<b>BOSCH</b>	<b>→ NGK</b>	<b>BOSCH</b>	<b>→ NGK</b>	<b>BOSCH</b>	<b>→ NGK</b>	<b>BOSCH</b>	<b>→ NGK</b>
M7A	AB6 (2910)	W145TR3	BR6S (3522)	W4AS	BR8HIX (7001)	W8BC	BP5HS (4111)
M7AC	AB7 (3010)	W145TR30	BPR5ES (7422)	W4C	B8ES (2411)	W8BP	BP5HS (4111)
M8A	AB6 (2910)	W175T1	B6HS (4510)	W4C1	B8ES (2411)	W8C	B5ES (6410)
M8A0	AB6 (2910)	W175T2	B6ES (7310)	W4C2	B7ES (1111)	W8C0	B5ES (6410)
M8AC	AB6 (2910)	W175T3	B6S (3510)	W4C3	B7HS (5110)	W8CC	B5ES (6410)
M95T1	AB6 (2910)	W175T30	BP6ES (7811)	W4CC	B8ES (2411)	W8CCX	B5ES (6410)
M95T5	AB6 (2910)	W175T35	BP6HS (4511)	W4CP	BR8EIX (5044)	W8CP	B5ES (6410)
MA145TR7	APR5FS (3122)	W175TR1	BR6HS (3922)	W4CS	BR8EIX (5044)	W8D	BP5ES (6511)
MA175T7	AP6FS (2710)	W175TR30	BPR6ES (7822)	W4DP	BPR7EIX (4055)	W8DC	BP5ES (6511)
MA200T7	AP6FS (2710)	W175Z1	B6HS (4510)	W4DPO	BPR7EIX (4055)	W8DC0	BP5ES (6511)
U3AC	C7HSA (4629)	W2A	B9HS (5810)	W4E2	B7S (3710)	W8DP	BP5ES (6511)
U3CC	C7E (5096)	W2AC	B9HS (5810)	W5A	B7HS (5110)	W8DTC	BP5ET (2287)
U4AC	C7HSA (4629)	W2AP	BR9HIX (5687)	W5AC	B7HS (5110)	W8E	B6S (3510)
UR07CDC	CR9EK (4548)	W2AS	BR9HIX (5687)	W5AP	B7HS (5110)	W8EC	B6S (3510)
UR08CC	CR9E (6263)	W2CS	BR10EIX (6801)	W5AS	BR7HIX (7067)	W8F	BP5S (3011)
UHR08CC	CR9EH-9 (7502)	W2D	BP9S (7526)	W5B	BP7HS (5111)	W8FC	BP5S (3011)
UHR09CI30	IMR9C-9H (6777)	W200T30	BP6ES (7811)	W5BC	BP7HS (5111)	W8LCR	ZGR5A (5839)
UR06CDC	CR10EK (2360)	W200T35	BP6HS (4511)	W5BP	BP7HS (5111)	W8LDCR	BUR6ET (3172)
UR2AS	CR8HS (7423)	W200TR30	BPR6ES (7822)	W5C	B7ES (1111)	W8LPR	ZGR5A (5839)
UR2CC	CR8E (1275)	W215T30	BP6ES (7811)	W5CC	B7ES (1111)	W8LTCR	BUR5ET (3377)
UR2CDC	CR8EK (3478)	W225T1	B7HS (5110)	W5CP	B7ES (1111)	W95T1	B4H (4110)
UR3AC	CR7HSA (4549)	W225T2	B7ES (1111)	W5CS	BR7EIX (6664)	W95T2	B4ES (4129)
UR3AS	CR7HS (7223)	W225T3	B7S (3710)	W5D	BP7ES (2412)	W95T3	B4 (3210)
UR4AS	CR6HS (7023)	W225T35	BP7HS (5111)	W5D1	BP7ES (2412)	W95T6	BP4 (2911)
UR5	CR7HSA (4549)	W225TR30	BPR7ES (2023)	W5DC	BP7ES (2412)	W9A	B4H (4110)
UR6DC	CPR7EA-9 (3901)	W230T30	BP7ES (2412)	W5DC0	BP7ES (2412)	W9A0	B4H (4110)
USR4AC	CMR6H (3365)	W240M1	B8HS (5510)	W5DP	BP7ES (2412)	W9AC	B5HS (4210)
USR7AC	CMR6H (3365)	W240MZ1	B8HS (5510)	W5DPO	BPR7EIX (4055)	W9AC0	B5HS (4210)
V6SII332S	SILZKFR8D7S (95875)	W240T1	B8HS (5510)	W5DTC	BP6ET (1263)	W9C	B4ES (4129)
VR5NC	LKAR8A-9 (4786)	W240T2	B8ES (2411)	W5E	B7S (3710)	W9CC	B4ES (4129)
VR5NE	LKAR8A-9 (4786)	W240T3	B7S (3710)	W5EC	B7S (3710)	W9D	BP5ES (6511)
VR6NE	LZKAR7B (5942)	W250P21	BP7ES (2412)	W5EP	B7S (3710)	W9DC	BP5ES (6511)
VR6NII33S	SILKAR8D6 (95768)	W250T1	B8HS (5510)	W6B	BP6HS (4511)	W9DP	BP5ES (6511)
VR7NII33X	ILKAR7B11 (4912)	W250T2	B8ES (2411)	W6BC	BP6HS (4511)	W9DTC	BP5ET (2287)
VR7SPP33	PLZKAR6A-11 (5118)	W255T30	BP7ES (2412)	W6BP	BP6HS (4511)	W9E	B4 (3210)
VR7TII35U	DILKAR7E11HS (97439)	W260M1	B8HS (5510)	W6D	BP6ES (7811)	W9E0	B4LM (3410)
VR8NII35U	DILKAR6A11 (9029)	W260MZ1	B8HS (5510)	W6D1	BP6ES (7811)	W9EC	B4 (3210)
VR8SC	LZKAR7A (6799)	W260MZ2	B9ES (2611)	W6DC	BP6ES (7811)	W9ECO	B4LM (3410)
VR8SC+	LZKAR7A (6799)	W260S1S	BR8HIX (7001)	W6DC	BP6ES (7811)	W9F	BP5S (3011)
VR8SE	LZKAR7A (6799)	W260T1	B8HS (5510)	W6DC0	BP6ES (7811)	W9FC	BP5S (3011)
VR8SEW	LZKAR7A (6799)	W260T2	B9ES (2611)	W6DC0	BP6ESZ (7639)	W9LC	ZGR5A (5839)
VR8SII33X	ILKAR7B11 (4912)	W260T20	B8ES (2411)	W6DP	BPR6EIX (6637)	WA125TR30	BPR5EFS (2223)
W06AS	BR10HIX (6692)	W275T1	B8HS (5510)	W6DPO	BPR6EIX (6637)	WA200T30	BP6EFS (3812)
W06CS	B11EGV (5831)	W275T2	B9ES (2611)	W6DPX	BPR6EIX-11 (3903)	WA200TR30	BPR6EFS (3623)
W07AS	BR10HIX (6692)	W280MZ1	B8HS (5510)	W6DTC	BP6ET (1263)	WA225T30	BP7EFS (3526)
W07CS	BR10EIX (6801)	W280MZ2	B9ES (2611)	W7A	B6HS (4510)	WAK145T3	BM6F (6221)
W08AS	BR9HIX (5687)	W280S1S	BR9HIX (5687)	W7A0	B6HS (4510)	WAK225T3	BM7F (6421)
W08CS	BR10EIX (6801)	W280S2S	BR9EIX (3981)	W7AC	B6HS (4510)	WEA	BUH (2422)
W10A	B4H (4110)	W280T30	BP8ES (2912)	W7AP	B6HS (4510)	WEC	BUE (2322)
W10AC	B4H (4110)	W3A	B8HS (5510)	W7B	BP6HS (4511)	WET1	BUH (2422)
W10C	B4ES (4129)	W3A0	B8HS (5510)	W7BC	BP6HS (4511)	WET2	BUE (2322)
W10CC	B4ES (4129)	W3AC	B8HS (5510)	W7BP	BP6HS (4511)	WKA145T3	BM6A (5921)
W10DC	BPR4ES (7222)	W3AP	B8HS (5510)	W7C	B6ES (7310)	WKA145T6	BPM6A (7021)
W10E	B4 (3210)	W3AS	BR8HIX (7001)	W7CC	B6ES (7310)	WKA175T3	BM6A (5921)
W10F	BP4 (2911)	W3C	B9ES (2611)	W7CC0	B6ES (7310)	WKA175T6	BPM6A (7021)
W10FC	BP4 (2911)	W3C0	B9ES (2611)	W7CP	B6ES (7310)	WKA200TR6	BPMR6A (6726)
W11E0	B4LM (3410)	W3CC	B9ES (2611)	W7D	BP6ES (7811)	WKA225T3	BM7A (6521)
W125T1	B4H (4110)	W3CP	B9ES (2611)	W7D0	BP6ES (7811)	WKA225T6	BPM7A (7321)
W125T2	B4ES (4129)	W3CS	BR9EIX (3981)	W7D0	BP6ES (7811)	W06CS	B11EGV (5831)
W125T3	B4 (3210)	W3D	BP8ES (2912)	W7DC	BP6ES (7811)	WR08AC	BR9HS (4522)
W125T30	BP5ES (6511)	W3DP	BPR8EIX (6684)	W7DC0	BP6ESZ (7639)	WR09CC	BR10ES (4832)
W125T4	B4H (4110)	W3DPO	BPR8EIX (6684)	W7DCR	BPR6ES (7822)	WR10A	BR4HS (3322)
W125TR2	BR5ES (4722)	W3DP2	BP8ES (2912)	W7DCX	BPR6ES-11 (4824)	WR10AC	BR4HS (3322)
W125TR3	BR6S (3522)	W300T1	B9HS (5810)	W7DP	BP6ES (7811)	WR10DC	BPR4ES (7222)
W125TR30	BPR5ES (7422)	W300T30	BP9ES (7526)	W7DTC	BP6ET (1263)	WR10E	BR6S (3522)
W12A	B4H (4110)	W310S1S	BR9HIX (5687)	W7E	B6S (3510)	WR10F	BP4 (2911)
W12E	B2 (3110)	W310S2S	BR10EIX (6801)	W7EC	B6S (3510)	WR10FC	BP4 (2911)
W145T1	B5HS (4210)	W45T1	B4H (4110)	W7EP	B6S (3510)	WR11E0	BR4LM (4133)
W145T1.1	B5HS (4210)	W4A	B8HS (5510)	W7LTCR	BUR6ET (3172)	WR240T1	BR8HS (4322)
W145T2	B5ES (6410)	W4A1	B8HS (5510)	W8A	B5HS (4210)	WR3CC	BR9ES (5722)
W145T3	B6S (3510)	W4A2	B8HS (5510)	W8A0	B5HS (4210)	WR3CTC	BR9ET (4528)
W145T30	BP5ES (6511)	W4A5	B8HS (5510)	W8AC	B5HS (4210)	WR4AC	BR8HS (4322)
W145T35	BP5HS (4111)	W4AC	B8HS (5510)	W8AP	B5HS (4210)	WR4CC	BR8ES (5422)
W145TR2	BR5ES (4722)	W4AP	B8HS (5510)	W8B	BP5HS (4111)	WR4CP	BR8EIX (5044)

For reference only - Please use application guides for parts selection

**BOSCH - continued**

<b>BOSCH</b>	<b>→ NGK</b>	<b>BOSCH</b>	<b>→ NGK</b>	<b>BOSCH</b>	<b>→ NGK</b>	<b>BRISK</b>	<b>→ NGK</b>
WR5A	BR7HS (4122)	WR9D+	BPR5ES (7422)	ZR5TPP330	SILZKBR8D8S (97506)	77-351	B6S (3510)
WR5AC	BR7HS (4122)	WR9DC	BPR5ES (7422)	ZR7SI332S	PLZKBR7B8G (91530)	77-352	BP5HS (4111)
WR5BC	BPR7HS (6422)	WR9DC+	BPR5ES (7422)			77-354	BMR7A (4226)
WR5CC	BR7ES (5122)	WR9DCX	BPR6ES-11 (4824)	<b>BRIGGS &amp; STRATTON → NGK</b>		AR08GS	R0045Q-10 (4216)
WR5CP	BR7ES (5122)	WR9DCX+	BPR6ES-11 (4824)	BS19LM	B2LM (1147)	AR08S	CR10E (6264)
WR5D	BPR7ES (2023)	WR9DCY	BPR5ES-13 (3154)	BS19LMR	BR2LM (5798)	AR10S	CR9E (6263)
WR5D+	BPR7ES (2023)	WR9DP	BPR5ES (7422)	BS-SV	BR2LM (5798)	AR12YS	CPR8E (7411)
WR5DC	BPR7ES (2023)	WR9DPX	BPR5ES-11 (4424)	BS-SVCU	BR2LM (5798)	AR14YS	CR7E (4578)
WR5DC+	BPR7ES (2023)	WR9E	BR6S (3522)	BS-OHV	BCPR5ES (6130)	B10C	D9EA (2420)
WR5DP	BPR7ES (2023)	WR9EO	BR6S (3522)	BS-OHV-HT	BCPR5ES (6130)	B12C	D8EA (2120)
WR5DS	BPR7EIX (4055)	WR9EC	BR6S (3522)	491043	BCPR5ES (6130)	B12YC	DPR9EA-9 (5329)
WR6BC	BPR6HS (7022)	WR9ECO	BM6 (2027)	491055E	BCPR5ES (6130)	B14C	D7EA (7912)
WR6D	BPR6ES (7822)	WR9F	BP5S (3011)	491055S	BCPR5ES (6130)	B14YC	DPR8EA-9 (4929)
WR6D+	BPR6ES (7822)	WR9FC	BP5S (3011)	492167	BR2LM (5798)	B15YC	DPR7EA-9 (5129)
WR6DC	BPR6ES (7822)	WR9FP	BP5S (3011)	496018E	BCPR5ES (6130)	BR10S	DR9EA (3437)
WR6DC+	BPR6ES (7822)	WR9HC	ZGR5C (6334)	496018S	BCPR5ES (6130)	BR10YS-9	DPR9EIX-9 (5545)
WR6DCX	BPR6ES-11 (4824)	WR9HP	ZGR5C (6334)	591868	BR2LM (5798)	BR12S	DR8EA (7162)
WR6DP	BPR6ES (7822)	WR9LE	ZGR5A (5839)	6093E	BCPR5ES (6130)	BR12YC	DCPR8E (4339)
WR6DP0	BPR6ES (7822)	WR9LS	ZGR5A (5839)	6099E	BR2LM (5798)	BR12YC-9	DCPR8E (4339)
WR6DPX	BPR6ES-11 (4824)	WS5E	BM7A (6521)	696202	BKR5EIX (6341)	BR12YP	DCPR8EIX (6546)
WR6DS	BPR6EIX (6637)	WS5F	BPM7A (7321)	692720	BCPR5ES (6130)	BR14S	DR7ES (3123)
WR6DTC	BP6ET (1263)	WS7E	BM6A (5921)	691043	BCPR5ES (6130)	BR14YC	DCPR7E (3932)
WR7A	BR6HS (3922)	WS7F	BPM6A (7021)	692051	BCPR5ES (6130)	BR14YC-9	DCPR7EA-9 (6651)
WR7AC	BR6HS (3922)	WS8E	BM6A (5921)	692720	BCPR5ES (6130)	BR15YC	DCPR6E (3481)
WR7B	BPR6HS (7022)	WS8F	BPM6A (7021)	694385	BKR5EIX (6341)	D12YC	BCP7ES (5030)
WR7B+	BPR6HS (7022)	WSR5F	BPMR7A (4626)	697451	BR2LM (5798)	D14Y	BKR6E (6962)
WR7BC	BPR6HS (7022)	WSR6E	BMR6A (7421)	711252	BCPR5ES (6130)	D14YC	BCP7ES (5030)
WR7BC+	BPR6HS (7022)	WSR6F	BPMR6A (6726)	796112S	BR2LM (5798)	D15Y	BKR6E (6962)
WR7BP	BPR6HS (7022)	WSR7E	BMR6A (7421)	797434	BCPR5ES (6130)	D15YC	BCP6ES (4930)
WR7C	BR6ES (4922)	WSR8E	BMR6A (7421)	799876	BPMR6A (6726)	D17Y	BKR5E (7938)
WR7CC	BR6ES (4922)	WSR8F	BPMR6A (6726)	802592S	BR2LM (1147)	D17YC	BCP5ES (7496)
WR7CP	BR6ES (4922)	WSR9E	BMR4A (5728)	992039	BR2LM (5798)	DOX15LE	ZFR6T-11G (5960)
WR7D	BPR6ES (7822)	X3CPO	D9EA (2420)	992041	BR2LM (5798)	DR12YC	BKR7E (6097)
WR7D+	BPR6ES (7822)	X4CC	D8EA (2120)	992300	BR2LM (5798)	DR14YC	BCPR7ES (3330)
WR7DC	BPR6ES (7822)	X4CS	D8EA (2120)	992300C	BR2LM (5798)	DR14ZC	ZFR7F-11 (2975)
WR7DC+	BPR6ES (7822)	X5DC	D7EA (7912)	992301	BR2LM (5798)	DR14ZC-1	BCPR7ES-11 (1095)
WR7DCX	BPR6ES-11 (4824)	XR2AS	DR8HS (5123)	992301C	BR2LM (5798)	DR15TC	BKUR5ET-10 (7553)
WR7DCX+	BPR6ES-11 (4824)	XR2CEO	DR9EA (3437)	992302	BR2LM (5798)	DR15YC	BKR6E (6962)
WR7DP	BPR6EIX (6637)	XR2CS	DR8ES (5423)	992304	BCPR5ES (6130)	DR15Z	BKR6E (6962)
WR7DS	BPR6EIX (6637)	XR2DDC	JR9C (6193)	992305	BCPR5ES (6130)	DR15Z-1	BCPR6ES-11 (7121)
WR7KI33S	IGR6A11 (5743)	XR4AS	DR8HS (5123)	992306	BCPR5ES (6130)	DR17YC	BCPR5ES (6130)
WR7LTC	BUR6ET (3172)	XR4CS	DR8ES (5423)	992340	BCPR5ES (6130)	F14YC	AP7FS (2127)
WR7LTC+	BUR6ET (3172)	XR4DC	DPR8EA-9 (4929)	992359C	BR2LM (5798)	F15YC	AP6FS (2710)
WR8AC	BR5HS (3722)	XR5DC	DPR7EA-9 (5129)	992360C	BR2LM (5798)	FR14YC	APR6FS (2922)
WR8AC+	BR5HS (3722)	XR7DC	DPR7EA-9 (5129)	992361	BCPR5ES (6130)	FR15YC	APR6FS (2922)
WR8B+	BPR5HS (6222)	Y5KPP332S	PZKER7A8EGS (94968)	992362	BCPR5ES (6130)	G12YC	BP7EFS (3526)
WR8BC+	BPR5HS (6222)	Y6NPP332	PLKR7B8E (94716)			G14Y	BP7EFS (3526)
WR8C	BR5ES (4722)	Y6LER	ZKER6A-10EG (96596)	<b>BRISK → NGK</b>		G14YC	BP7EFS (3526)
WR8CC	BR5ES (4722)	Y7LERO2	ZKER6A-10EG (96596)	77-300	BPM7A (7321)	G15Y	BP6EFS (3812)
WR8CP	BR5ES (4722)	Y7MPP33	PLKR7A (4288)	77-301	BR2LM (5798)	G15YC	BP6EFS (3812)
WR8D	BPR5ES (7422)	YR5DI33S	IKR9J8 (93311)	77-302	BM6A (5921)	G17Y	BP5EFS (3712)
WR8D+	BPR5ES (7422)	YR5DDE	KR9CI (7795)	77-303	BCPR5ES (6130)	G17YC	BP5EFS (3712)
WR8DC	BPR5ES (7422)	YR5LDE	DCPR8EKC (7168)	77-304	BM6F (6221)	GR15YC	BPR6EFS (3623)
WR8DC+	BPR5ES (7422)	YR5NDE	LKR8A (5214)	77-305	BR2LM (5798)	GR17YC	BPR5EFS (2223)
WR8DC0	BPR5ES (7422)	YR6DES	DCPR7EA-9 (6651)	77-306	BMR6A (7421)	J17	B4LM (3410)
WR8DC4	BPR6ES (7822)	YR6KI332S	DCPR8EIX (6546)	77-307	BPMR7A (4626)	J19	B2LM (1147)
WR8DCX	BPR5ES-11 (4424)	YR6LDE	DCPR8EKC (7168)	77-308	BM7A (6521)	JR17	BR4LM (4133)
WR8DCX+	BPR5ES-11 (4424)	YR6NPP332	PLKR7B8E (94716)	77-309	BPM6A (7021)	JR19	BR2LM (5798)
WR8DP	BPR5ES (7422)	YR6SEU	LZKR6B-10E (1578)	77-310	BP5ES (6511)	K17C	B6S (3510)
WR8DPX	BPR5ES-11 (4424)	YR6TII330T	ILZKR7A (1961)	77-311	BPM7A (7321)	K17Y	BP5S (3011)
WR8E	BR6S (3522)	YR7DC	DCPR7E-N-10 (4983)	77-312	BPR6ES (7822)	K19	B4 (3210)
WR8EC	BR6S (3522)	YR7DC+	DCPR7E-N-10 (4983)	77-313	B4LM (3410)	L08JW	BR10EIX (6801)
WR8EP	BR6S (3522)	YR7DE	DCPR8E-N (5692)	77-314	BPR5ES (7422)	L08W	B11EGV (5831)
WR8F	BP5S (3011)	YR7LPP332W	IZKR7B (7563)	77-315	BP6ES (7811)	L10JW	BR8EIX (5044)
WR8FC	BP5S (3011)	YR7MII33X	SILKR6C10E (97098)	77-316	BM7F (6421)	L10SL	BR10EIX (6801)
WR8FP	BP5S (3011)	YR7MPP33	PLKR7A (4288)	77-317	B6S (3510)	L11S	BR9ECM (3252)
WR8HP	ZGR5C (6334)	YR7NE	LKR7B-9 (5847)	77-318	BPM6F (5950)	L11SL	B9EG (3530)
WR8LC	ZGR5A (5839)	YR7SII3520X	DILZKR7B11DS (95710)	77-319	BPMR4A (6028)	L12W	BR9EIX (3981)
WR8LC+	ZGR5A (5839)	YR8MEU	LKR6D-10E (96569)	77-320	BP4HS (3611)	L12Y	BP9ES (7526)
WR8LTC+	BUR5ET (3377)	YR8SEU	LZKR6B-10E (1578)	77-321	B6HS (4510)	L12YC	BP9ES (7526)
WR9AO	BR5HS (3722)	YR8SII30W	LZKR6A1-10G (97999)	77-323	B8ES (2411)	L14	B8ES (2411)
WR9C	BR5ES (4722)	ZGR6STE2W	ZKBR7A-HTU (91785)	77-324	BPMR7A (4626)	L14C	B8ES (2411)
WR9CC	BR5ES (4722)	ZMR5TPP33	SILZKBR8D8S (97506)	77-325	BPR6HS (7022)	L14Y	BP6ES (7811)
WR9D	BPR5ES (7422)	ZQR8SI302	PLZKBR7B8G (91530)	77-350	BR4LM (4133)	L14YC	BP7ES (2412)

For reference only - Please use application guides for parts selection

## BRISK - continued

<b>BRISK</b>	<b>→ NGK</b>
L15	B7ES (1111)
L15C	B7ES (1111)
L15W	BR8EIX (5044)
L15Y	BP6ES (7811)
L15YC	BP6ES (7811)
L17	B6ES (7310)
L17C	B6ES (7310)
L17W	BR7EIX (6664)
L17Y	BP5ES (6511)
L17YC	BP5ES (6511)
L19C	B5ES (6410)
LR10S	BR10EG (3830)
LR10SL	BR10EG (3830)
LR11S	BR9ECM (3252)
LR11SL	BR9EG (3230)
LR12C	BR9ECM (3252)
LR12SL	BR9EG (3230)
LR12YC	BPR8ES (3923)
LR122C	BPR8ES (3923)
LR14TXS	BUR6ET (3172)
LR14YC	BPR7ES (2023)
LR142C	BPR7ES (2023)
LR142C-1	BPR7ES-11 (7226)
LR15TXS	BP5ET (2287)
LR15YC	BPR6ES (7822)
LR15Z	BPR6ES (7822)
LR15Z-1	BPR6ES-11 (4824)
LR17YC	BPR5ES (7422)
MR12YS-9	LKAR8AI-9 (6706)
N08W	BR10HIX (6692)
N10S	BR10HIX (6692)
N11S	BR9HS (4522)
N12W	BR9HIX (5687)
N12Y	BP9HS (2630)
N12YC	BP8HS (2630)
N14	B8HS (5510)
N14C	B7HS (5110)
N14Y	BP6HS (4511)
N14YC	BP7HS (5111)
N15	B6HS (4510)
N15C	B7HS (5110)
N15W	BR8HIX (7001)
N15Y	BP6HS (4511)
N15YC	BP6HS (4511)
N17	B5HS (4210)
N17C	B6HS (4510)
N17W	BR7HIX (7067)
N17Y	BP4HS (3611)
N17YC	BP5HS (4111)
N19	B5HS (4210)
N19C	B5HS (4210)
NAR12YS	CR8HS (7423)
NAR14YC	CR7HS (7223)
NAR14YS	CR7HS (7223)
NAR15YS	CR6HS (7023)
NR12YC	BPR8HS (3725)
NR14C	BR7HS (4122)
NR15YC	BPR6HS (7022)
P15	BM7A (6521)
P15Y	BPM7A (7321)
P17	BM6A (5921)
P17Y	BPM6A (7021)
P18Y	BPM7A (7321)
PR15	BMR7A (7321)
PR15Y	BPMR7A (4626)
PR17	BMR6A (7421)
PR17Y	BPMR6A (6726)
PR18Y	BPMR7A (4626)
U15	BM7F (6421)
U17	BM6F (6221)

CAN-AM - See BOMBARDIER

<b>CARLTON</b>	<b>→ NGK</b>
71010	BM7F (6421)
71015	BM6F (6221)
71020	BM7A (6521)
71025	BPM7A (7321)
71030	BM7A (6521)
71035	BPM7A (7321)
71040	BM6A (5921)
71045	BPM6A (7021)
71050	B6HS (4510)
71055	B5HS (4210)
71060	B4 (3210)
71065	B4H (4110)
71070	BPMR6A (6726)
C10S	B4H (4110)
C7S	B6HS (4510)
C8S	B5HS (4210)
C9	B4 (3210)
CA5E	BM7A (6521)
CA5Y	BPM7A (7321)
CA6	BPMR6A (4626)
CA7E	BM7A (6521)
CA7Y	BPM7A (7321)
CA8E	BM6A (5921)
CA8Y	BPM6A (7021)
CN6E	BM7F (6421)
CN8E	BM6F (6221)

<b>CATERPILLAR</b>	<b>→ NGK</b>
0007954	AB-6 (2910)
0041663	AB-6 (2910)
0099476	BMR6A (7421)
0631202	AB-6 (2910)
0676637	AB-6 (2910)
0971353	BP2ES (3467)
0972385	AB-6 (2910)
0973283	AB-6 (2910)
1017268	BPR4ES (7222)
1038083	BPR5ES (7422)
141267	BMR6A (7421)
2A3643	AB-6 (2910)
2I6460	BPR5FS (2423)
2W9486	BP5EY (7327)
353706	AB-6 (2910)
8N2236	BMR6A (7421)
8N2630	AB-6 (2910)
851101	BMR6A (7421)
90420-01620	PTR5D-10 (3784)
91220-00400	BPR4ES (7222)
91H20-02860	BCPR5E-11 (1273)
997476	BMR6A (7421)
99476	BMR6A (7421)
A0000-14416	BPR6EFS (3623)
MD851101	BMR6A (7421)
MD997476	BMR6A (7421)
MS851101	BP5EY (7327)

<b>CHAMPION</b>	<b>→ NGK</b>
2071	BCPR5ES (6130)
3071	BKR5EIX (6341)
3401	ITR6F13 (4477)
4 COM	AB7 (3010)
5 COM	AB7 (3010)
7 COM	AB6 (2910)
8 COM	AB6 (2910)
8698	CR8E (1275)
A10	D7EA (7912)
A2HC	DPR9EA-9 (5329)
A26	AB6 (2910)
A51R	R2525-10 (5281)
A55C	R2525-10 (5281)
A55R	R2525-10 (5281)
A57C	R2525-10 (5281)
A57G	R2525-10 (5281)
A57R	R2525-10 (5281)

<b>CHAMPION</b>	<b>→ NGK</b>
A59C	DCR9EIX (6650)
A59G	DCR9EIX (6650)
A59GC	DCR9EIX (6650)
A5YC	DPR9EA-9 (5329)
A6	D8EA (2120)
A61	D9EA (2420)
A61G	DR9EIX (4772)
A6G	DR8EIX (6681)
A6GC	DR8EIX (6681)
A65	AB6 (2910)
A8	D7EA (7912)
BL4	B7FS (3027)
BL5	B7FS (3027)
BL7Y	BP7FS (3612)
BL9Y	BP6FS (3512)
BL11Y	BP5FS (3412)
BL13Y	BP5FS (3412)
BN2	B9EFS (1085)
BN6Y	BP7EFS (3526)
BN7Y	BP6EFS (3812)
BN9Y	BP6EFS (3812)
BN12Y	BP5EFS (3712)
BN89Y	BP6EFS (3812)
C10YCC	BCP6ES (4930)
C11YCC	BCP5ES (7496)
C12YCC	BKR5E (7938)
C281YC	BCP6ES (4930)
C53	R7436-10 (4900)
C53VC	R6601-10 (4017)
C55	R7436-10 (4900)
C55VC	R6601-10 (4017)
C57	R7436-9 (4899)
C57C	R7436-9 (4899)
C57VC	R6601-10 (4017)
C57Y	BKR9EIX (2669)
C57YC	BKR9EIX (2669)
C59	R7436-9 (4899)
C59C	BCR8ES (5430)
C59YC	R7435-9 (4896)
C6BYC	BCP7ET (2078)
C6BYC4	BCP7ET (2078)
C6VPYC	BKR7EIX (2667)
C6YCC	BCP7ES (5030)
C6YCX	BCP7ES (5030)
C61	R7436-8 (4898)
C61C	R7436-8 (4898)
C7	AB6 (2910)
C7Y	BCP7ES (5030)
C7YC	BCP7ES (5030)
C7YCC	BCP7ES (5030)
C7YCX	BCP7ES (5030)
C9MCC	ZFR5F (5165)
C9Y	BCP6ES (4930)
C9YC	BCP6ES (4930)
C9YCC	BCP6ES (4930)
C9YCX	BCP6ES (4930)
CJ11	BM6A (5921)
CJ14	BM4A (5628)
CJ17LM	B4LM (3410)
CJ3	BM7A (6521)
CJ4	BM7A (6521)
CJ6	BM7A (6521)
CJ6Y	BPM7A (7321)
CJ7Y	BPM7A (7321)
CJ8	BM6A (5921)
CJ8Y	BPM6A (7021)
CJ86	BM6A (5921)
CCH9013	IZFR5R7G (94123)
D10	AB6 (2910)
D14	AB6 (2910)
D16	AB6 (2910)
D16J	AB6 (2910)
D21	AB6 (2910)
D23	AB6 (2910)

<b>CHAMPION</b>	<b>→ NGK</b>
D6	AB8 (7909)
D9	AB6 (2910)
D9J	AB6 (2910)
D9JM	AB7 (3010)
DJ6J	BM7F (6421)
DJ6Y	BPM7F (1268)
DJ7J	BM6F (6221)
DJ7Y	BPM6F (5950)
DJ8J	BM6F (6221)
E82	A7FS (2976)
F62Y	AP8FS (2227)
F7Y	AP7FS (2127)
F7YC	AP7FS (2127)
F7YCC	AP7FS (2127)
F81Y	AP8FS (2227)
F82	AB8FS (4489)
F83Y	AP8FS (2227)
F9Y	AP6FS (2710)
F9YC	AP6FS (2710)
FN507Y	BCP7ES (5030)
G1	C9E (7499)
G2	C8E (7471)
G54V	R0045J-10 (7400)
G55	C9E (7499)
G56R	R0373A-10 (4940)
G58	C9E (7499)
G61	C8E (7471)
G63	C8E (7471)
H03	B6S (3510)
H10	B6L (3212)
H10C	B6L (3212)
H10J	B6L (3212)
H11	B4L (3112)
H12	B4L (3112)
H8	B6L (3212)
H8C	B6L (3212)
H8J	B6L (3212)
J11	B4 (3210)
J11C	B4 (3210)
J11J	B4 (3210)
J11Y	BP5S (3011)
J12J	B2 (3110)
J12Y	BP5S (3011)
J12YC	BP5S (3011)
J13Y	BP5S (3011)
J14J	B2 (3110)
J14Y	BP5S (3011)
J14YC	BP5S (3011)
J17LM	B4LM (3410)
J18Y	BP4 (2911)
J18YC	BP4 (2911)
J19LM	B2LM (1147)
J4	B7S (3710)
J4C	B7S (3710)
J4J	B7S (3710)
J5	B7S (3710)
J6	B6S (3510)
J6C	B6S (3510)
J6J	B6S (3510)
J7	B6S (3510)
J7J	B6S (3510)
J8	B6S (3510)
J8C	B6S (3510)
J8J	B6S (3510)
K11	AB6 (2910)
K13	AB6 (2910)
K15J	AB6 (2910)
K3G	AB8 (7909)
K5G	AB8 (7909)
K7	AB8 (7909)
K8	AB8 (7909)
K8G	AB8 (7909)
K9	AB7 (3010)
KA6ZPHB-1	PZKER7A8EGS (94968)

For reference only - Please use application guides for parts selection



CHAMPION - continued

CHAMPION	→	NGK	CHAMPION	→	NGK	CHAMPION	→	NGK	CHAMPION	→	NGK
KA8ZYCC-1		ZKER6A-10EG (96596)	N11YC		BP5ES (6511)	N9YC4		BPR6ES-11 (4824)	OE069		BCP6ES (4930)
KC10PYPB4		PFR5G-11 (2647)	N11YCC		BP5ES (6511)	N9YCC		BP6ES (7811)	OE070		BP6HS (4511)
KC6PYPBX		PFR7Q (7963)	N12Y		BP5ES (6511)	N9YCX		BP6ES (7811)	OE071		BPR6HS (7022)
KC7PYPB		PFR7W-TG (5592)	N12YC		BP5ES (6511)	NA10		B8ES (2411)	OE072		BP5EFS (3712)
KC7ZPMPBX4		PZFR5N-11T (7742)	N12YCC		BP5ES (6511)	NA8		B6ES (7310)	OE073		DCPR9E (2641)
KC7ZPYPB4		PZFR6R (5758)	N13L		ZGR5C (6334)	OBL9Y		BPR6FS (2623)	OE074		B6ES (7310)
KC7ZTMC4		BKUR6ET-10 (2397)	N13Y		BP5ES (6511)	OE001		BP6ES (7811)	OE075		BCP7ES (5030)
KC8PYP4		PFR5G-11 (2647)	N14LY		ZGR5C (6334)	OE002		BKR6E (6962)	OE076		BCP7ET (2078)
KC8WYP4		IFR6D10 (5344)	N14Y		BP5ES (6511)	OE003		BCP6ES (4930)	OE077		BCPR6ET (2197)
KC8ZMCC		ZFR5P-G (6893)	N19V		BUE (2322)	OE004		BPR6ES (7822)	OE078		BR8EIX (5044)
KC8ZPYPB4		PZFR5N-11T (7742)	N2		B9ES (2611)	OE005		BKR6E (6962)	OE079		B7ES (1111)
KEC6PYPB-1		PLFER7A8EG (94833)	N21		B4ES (4129)	OE006		BPR6ES (7822)	OE080		BKR7E-11 (1283)
KEC6WYPB-1		ILFER7C8EG (91898)	N2C		B9ES (2611)	OE007		BP6HS (4511)	OE081		BKR6E-11 (2756)
KER4PYPB		PLKR7A (4288)	N2G		BR9EIX (3981)	OE008		BPR7ES (2023)	OE082		BP7EFS (3526)
L10		B6HS (4510)	N279YC		BP7ES (2412)	OE009		BP6EFS (3812)	OE084		BP8ES (2912)
L10S		B6HS (4510)	N281YC		BP6ES (7811)	OE010		BP7ES (2412)	OE085		BKR5EKU (3964)
L11S		B7HS (5110)	N288		B5ES (6410)	OE011		BPR6EFS (3623)	OE086		BR6HS (3922)
L12Y		BP5HS (4111)	N3		B8ES (2411)	OE012		BP6ET (1263)	OE087		BP8ES (2912)
L14		B4H (4110)	N3C		B8ES (2411)	OE013		BKR5E (7938)	OE088		BCPR6ES (2330)
L15Y		BP4HS (3611)	N3G		BR8EIX (5044)	OE014		BKR7E (6097)	OE089		ZFR6F-11 (4291)
L19V		BUH (2422)	N4		B7ES (1111)	OE015		BP5ES (6511)	OE090		BP7EFS (3526)
L2G		BR9HIX (5687)	N4C		B7ES (1111)	OE016		BKR6E (6962)	OE091		BR9ES (5722)
L20V		BUH (2422)	N4G		BR7EIX (6664)	OE017		BCP7ES (5030)	OE092		CR9E (6263)
L288		B5HS (4210)	N4YC		BP9ES (7526)	OE018		BPR7ES (2023)	OE093		BKR6ES (3783)
L3G		BR8HIX (7001)	N5		B6ES (7310)	OE019		BKR5EK (7956)	OE094		BCPR7ES (3330)
L4G		BR7HIX (7067)	N5C		B6ES (7310)	OE020		BPR6EFS (3623)	OE095		BP6ET (1263)
L4J		B7HS (5110)	N52R		B11EGP (2191)	OE021		BCPR6ET (2197)	OE096		B6HS (4510)
L5		B7HS (5110)	N54R		B10EGP (5224)	OE022		BP6ES (7811)	OE098		BR7ES (5122)
L55G		BR10HIX (6692)	N56R		B11EGP (2191)	OE023		BCP6ES (4930)	OE099		BP5EFS (3712)
L6G		BR7HIX (7067)	N57		BR10ES (4832)	OE024		BCPR6ES-11 (7121)	OE100		BPR5EKU (5685)
L61Y		BP9HS (2630)	N57R		B10EGP (5224)	OE025		BUR6ET (3172)	OE101		BPR5ES-11 (4424)
L64Y		BP7HS (5111)	N58R		B10EGP (5224)	OE026		BKR6EK (2288)	OE102		BKR6EKE (5649)
L66Y		BP6HS (4511)	N59G		BR10EIX (6801)	OE027		BUR5ET-10 (7264)	OE104		BP6HS (4511)
L7		B6HS (4510)	N6		B6ES (7310)	OE028		BP5ET-10 (5156)	OE106		BP5ES (6511)
L7J		B6HS (4510)	N6BYC		BP6ET (1263)	OE029		PTR5A-10 (5055)	OE107		BPR7ES-11 (7226)
L76V		BUHW (2622)	N6GY		BPR8EIX (6684)	OE030		BKR6EKC (2848)	OE108		BR8ES (5422)
L77J		B7HS (5110)	N6Y		BP8ES (2912)	OE031		TR5A-10 (0005)	OE109		BP6ES (7811)
L77J4		B7HS-10 (2129)	N6YC		BP8ES (2912)	OE032		BKUR6ET-10 (2397)	OE110		BCPR7ES (3330)
L77JC		B7HS (5110)	N6YCC		BP8ES (2912)	OE033		BKR6EZ (4619)	OE111		BPR6ES (7822)
L77JC4		B7HS-10 (2129)	N60		B9ES (2611)	OE034		BKR6EZ (4619)	OE112		DR8EIX (6681)
L77V		BUHW (2622)	N60R		B8EGP (2046)	OE035		LF5B (7113)	OE113		BPR6ES-11 (4824)
L78		B7HS (5110)	N62R		B8EGP (2046)	OE036		BP6EFS (3812)	OE115		FR5-1 (7252)
L78C		B7HS (5110)	N63Y		BP9ES (7526)	OE037		B6HS (4510)	OE116		BPR8ES (3923)
L78V		BUHW-2 (5626)	N64Y		BP8ES (2912)	OE038		BP6HS (4511)	OE117		BPR7ES-11 (7226)
L81		B7HS (5110)	N65Y		BP7ES (2412)	OE039		BCPR6ES-11 (7121)	OE118		BCPR6ET (2197)
L81Y		BP7HS (5111)	N66Y		BP6ES (7811)	OE040		B9ES (2611)	OE119		BKR6E (6962)
L82		B6HS (4510)	N7		B7ES (1111)	OE041		FR5-1 (7252)	OE121		BKR5E (7938)
L82C		B6HS (4510)	N7BMC		BP6ET (1263)	OE042		BPR5ES (7422)	OE122		PMR8A (5851)
L82Y		BP6HS (4511)	N7BYC		BP6ET (1263)	OE043		BCPR7ES (3330)	OE125		BR9EIX (3981)
L82YC		BP6HS (4511)	N7GY		BPR7EIX (4055)	OE044		BP6ET (1263)	OE126		PFR7B (4853)
L82YCC		BP6HS (4511)	N7Y		BP7ES (2412)	OE045		BPR5ES (7422)	OE127		BKR6E (6962)
L85		B6HS (4510)	N7YC		BP7ES (2412)	OE046		BP7ES (2412)	OE128		ZFR5F-11 (2262)
L85Y		BP6HS (4511)	N7YCC		BP7ES (2412)	OE047		BPR6ES-11 (4824)	OE129		BKR7EIX (2667)
L86		B6HS (4510)	N7YCX		BP7ES (2412)	OE048		BPR6ES-11 (4824)	OE130		LZKAR7A (6799)
L86C		B6HS (4510)	N79Y		BP6ES (7811)	OE049		BPR5ES-11 (4424)	OE131		PTR5D-10 (3784)
L86CC		B6HS (4510)	N8		B6ES (7310)	OE050		BP7EFS (3526)	OE134		BKR6EP-13 (2550)
L87C		B6HS (4510)	N8B		B6ES (7310)	OE051		BPR5ES (7422)	OE135		LF4AP-11 (5613)
L87Y		BP6HS (4511)	N8GY		BPR6EIX (6637)	OE052		DCPR8E-N (5692)	OE136		PFR6J-11 (2743)
L87YC		BP6HS (4511)	N8L		ZGR5C (6334)	OE053		APR6FS (2922)	OE137		BKR5E-11 (6953)
L87YCC		BP6HS (4511)	N8Y		BP6ES (7811)	OE054		APR6FS (2922)	OE138		PFR6N-11 (3546)
L88A		B6HS (4510)	N80		B10EG (3630)	OE055		BP5ES (6511)	OE141		BKR6EIX (6418)
L89CM		BP5HS (4111)	N80G		B11EGV (5831)	OE056		BKR7E-11 (1283)	OE143		PFR6G-9 (4377)
L9J		B6HS (4510)	N82		B10EG (3630)	OE057		BCP5ES (7496)	OE144		BKR6EIX (6418)
L90		B5HS (4210)	N84		B9EG (3530)	OE058		BCP7ES (5030)	OE145		BKR6EIX (6418)
L90C		B5HS (4210)	N84G		BR10EIX (6801)	OE059		BP5HS (4111)	OE146		PFR6N-11 (3546)
L92Y		BP5HS (4111)	N86		B9EG (3530)	OE060		ZGR5B (7345)	OE147		ZFR6F-11 (4291)
L92YC		BP5HS (4111)	N86G		BR9EIX (3981)	OE061		AP7FS (2127)	OE148		LF5A-11 (6376)
L95Y		BP4HS (3611)	N87		B8EG (3430)	OE062		BKR6E-11 (2756)	OE150		PMR8A (5851)
N1		BR10ES (4832)	N87G		BR8EIX (5044)	OE063		BKR6E-11 (2756)	OE151		BPR5EFS (2223)
N1C		BR10ES (4832)	N9BMC		BPR5EKU (5685)	OE064		BPR6HS (7022)	OE152		BKR6E-11 (2756)
N10PY		BPR6EIX (6637)	N9BYC		BP6ET (1263)	OE065		BP5ES (6511)	OE153		BKR5EZ (7542)
N10Y		BP6ES (7811)	N9BYC4		BP5ET-10 (5156)	OE066		ZFR6F-11 (4291)	OE154		ZFR5F-11 (2262)
N10Y4		BPR6ES-11 (4824)	N9Y		BP6ES (7811)	OE067		BP7EFS (3526)	OE155		APR6FS (2922)
N11Y		BP5ES (6511)	N9YC		BP6ES (7811)	OE068		B8ES (2411)	OE156		ZGR5C (6334)

For reference only - Please use application guides for parts selection

CHAMPION - continued

CHAMPION	→ NGK	CHAMPION	→ NGK	CHAMPION	→ NGK	CHAMPION	→ NGK
OE157	BCR8ES (5430)	PG4PHP	PMR7A (4259)	RBL9Y	BPR6FS (2623)	RC87PYC	BKR6EIX (6418)
OE162	BR6ES (4922)	P-G7C	C7E (5096)	RBN12Y	BPR5EFS (2223)	RC87YCC	BKR6ES (3783)
OE163	LZTR4A-11 (5444)	P-RG7C	CR7E (4578)	RBN13Y	BPR5EFS (2223)	RC87YCL	BKR6EZ (4619)
OE167	LZTR5AIX-13 (2314)	P-RZ9HC	CR7HSA (4549)	RBN14Y	BPR5EFS (2223)	RC89PYC	BKR6EIX (6418)
OE168	PTR5D-10 (3784)	PZ7HC	CR7HSA (4549)	RBN9Y	BPR6EFS (3623)	RC89WVP4	IFR6T11 (4589)
OE171	BPR6FS (2623)	Q504V	R2349-10 (6839)	RC10DMC	BKR5EK (7956)	RC89YCC	BKR6ES (3783)
OE175	LF5AP-11 (4775)	QC12PEP	PZFR6H (7696)	RC10ECC	ZFR6F-11 (4291)	RC9BMC	BKR5EKU (3964)
OE176	PZFR5D-11 (7968)	QC12YC	BKR5E (7938)	RC10MCC	ZFR6V-G (8894)	RC9MCC4	ZFR5F-11 (2262)
OE178	LF5B (7113)	QC501V	R7434-10 (4894)	RC10MCC6	ZFR6V-G (8894)	RC9MCC4	ZFR6F-11 (4291)
OE179	IFR6J11 (7658)	QC59C	BCR8ES (5430)	RC10MCCR6	ZFR6V-G (8894)	RC9QMP	BKR6EQUP (3199)
OE181	IFR6D10 (5344)	QC9MCC4	ZFR6F-11 (4291)	RC10PYC	BKR6EIX (6418)	RC9Y	BKR6E (6962)
OE182	IFR6T11 (4589)	QCJ8Y	BPMR6A (6726)	RC10PYP4	PFR5J-11 (4642)	RC9YC	BKR6E (6962)
OE183	IFR6F13 (4477)	QJ19LM	BR2LM (5798)	RC10PYPB4	PFR5G-11 (2647)	RC9YC4	BCPR6ES-11 (7121)
OE184	IZFR5B (4080)	QL16V	BUZ8H (7447)	RC10VTYC4	BKUR5ET-10 (7553)	RC9YC5	BCPR6ES-11 (7121)
OE185	IZFR6B (3116)	QL7J5	BR6HS (3922)	RC10WMP2	IZFR5B (4080)	RC9YCC	BKR6E (6962)
OE186	DCPR7E-N-10 (4983)	QL76V	BUZHW (2147)	RC10WMB3	IZFR5R7G (94123)	RC9YCC4	BCPR6ES-11 (7121)
OE188	IFR6T11 (4589)	QL77CC	BZ7HS-10 (3579)	RC10WYYP4	IFR5N10 (7866)	RCJ4	BMR7A (4226)
OE190	ILFR6B (6481)	QL77J4	BZ7HS-10 (3579)	RC10YC	BCPR6ES (2330)	RCJ501H	BPMR4A (6028)
OE191	IFR6D10 (5344)	QL77JC4	BZ7HS-10 (3579)	RC10YC4	BKR6E-11 (2756)	RCJ6	BMR7A (4226)
OE192	PGR5C-11 (5760)	QL78C	BZ7HS-10 (3579)	RC10YCC	BKR6E (6962)	RCJ6Y	BPMR7A (4626)
OE195	IGR7A (6687)	QL78V	BUZHW-2 (2173)	RC10YCC4	BKR6E-11 (2756)	RCJ6YC	BPMR7A (4626)
OE196	DCPR7E-N-10 (4983)	QL82C	BR6HS (3922)	RC10YCL	BKR5EZ (7642)	RCJ7Y	BPMR7A (4626)
OE197	LKR6D-10E (96569)	QL82YC	BPR6HS (7022)	RC11PYPB4	PFR6N-11 (3546)	RCJ7YC	BPMR7A (4626)
OE198	ZFR6V-G (8894)	QL86	BR6HS (3922)	RC11ZYC4	ZFR5E-11 (4435)	RCJ8	BMR6A (7421)
OE199	DCPR8E (4339)	QL86C	BR6HS (3922)	RC12ECC	FR5-1 (7252)	RCJ8Y	BPMR6A (6726)
OE201	LZKR6B-10E (1578)	QL87YC	BPR6HS (7022)	RC12LC	ZFR5F (5165)	RCJ8YC	BPMR6A (6726)
OE204	PLZKBR7B8G (91530)	QN2	BR9ES (5722)	RC12LC4	ZFR5F-11 (2262)	RD14	AB6 (2910)
OE205	PLZKBR7B8G (91530)	QN2C	BR9ES (5722)	RC12LYC	FR5-1 (7252)	RD16	AB6 (2910)
OE206	ILFR6B (6481)	QN2G	BR9EIX (3981)	RC12MC4	ZFR5F-11 (2262)	RD16J	AB6 (2910)
OE207	PLZKAR6A-11 (5118)	QN3	BR8ES (5422)	RC12MC5	ZFR5F-11 (2262)	RD9	AB6 (2910)
OE208	IKR9J8 (93311)	QN3C	BR8ES (5422)	RC12MCC4	ZFR5F-11 (2262)	RDJ7J	BMR6F (2144)
OE209	PFR7W-TG (5592)	QN84	BR9EG (3230)	RC12PYC	PFR6B (3500)	RDJ7Y	BPMR6F (1270)
OE211	LKR8A (5214)	QN86	BR8EG (3130)	RC12PYP	BKR6EP-13 (2550)	RDJ8J	BMR6F (2144)
OE212	LKR7B-9 (5847)	R10	D6EA (7512)	RC12YC	BKR5E (7938)	RE14MCC4	LZTR4A-11 (5444)
OE213	PZFR6R (5758)	R6	D8EA (2120)	RC12YC5	BKR5E-11 (6953)	RE14MCC5	LZTR4A-11 (5444)
OE217	BKR6EKE (5649)	R6G	DR8EIX (6681)	RC12YCC	BKR5E (7938)	RE14PLP5	LZTR5AIX-13 (2314)
OE221	PLFER7A8EG (94833)	R8	D7EA (7912)	RC12YCC4	BKR5E-11 (6953)	RE7PYC5	PTR5A-10 (5055)
OE222	PFR7Q (7963)	RA2HC	DPR9EA-9 (5329)	RC14YC	BKR5E (7938)	RE7YCC	TR5A-10 (0005)
OE223	BKR6EQUP (3199)	RA2PYPB	IKR9J8 (93311)	RC6PYP	PFR7B (4853)	REA4PMPB4	ILZKAR7A10 (6043)
OE224	ILFR6A (3588)	RA4HC	DCPR8E (4339)	RC6VPYC	BKR7EIX (2667)	REA6PYPB	ILKAR7A7 (91432)
OE225	ILKAR7A7 (91432)	RA4HCC	DCPR8E (4179)	RC6YC	BCPR7ES (3330)	REA6YC	LKAR8A-9 (4786)
OE226	IKR6G11 (7980)	RA4HCX	DCPR8E-N (5692)	RC6YCC	BCPR7ES (3330)	REA8MCL	LZKAR7A (6799)
OE227	IZFR6B (3116)	RA4YC	DCPR8E (4179)	RC61YC	BCR8ES (5430)	REA8MCX	LZKAR7B (5942)
OE228	PFR5G-11 (2647)	RA59GC	DCR9EIX (6650)	RC7BMC	BCPR6ET (2197)	REA8MX	LZKAR7B (5942)
OE229	PLKR7A (4288)	RA6	DR8ES-L (2923)	RC7BYC	BKR6EKUB (3584)	REA8PMPB5	PLZKAR6A-11 (5118)
OE230	DCPR8E (4179)	RA6HC	DCPR8E (4339)	RC7BYC4	BCPR6ET (2197)	REA8WYYPB4	ILKAR7A11 (94124)
OE231	LKAR8A-9 (4786)	RA6Y	DPR8EA-9 (4929)	RC7GYC	BKR7EIX (2667)	REA12WMB4	LZKAR6AP-11 (6643)
OE232	ILKR9G8 (97168)	RA6YC	DPR8EA-9 (4929)	RC7PYCB	BKR6EIX (6418)	REC10PYC4	LF5AP-11 (4775)
OE233	ILZKAR7A10 (6043)	RA7PYPB4	IKR6G11 (7980)	RC7PYCB4	PFR6B-11 (4014)	REC10WYYPB4	ILFR6B (6481)
OE234	PZFR5N-11T (7742)	RA7YC	DCPR8E (4339)	RC7Y	BCPR7ES (3330)	REC10YC4	LF5A-11 (6376)
OE235	BKUR6ET-10 (2397)	RA8HC	DCPR7E (3932)	RC7YC	BCPR7ES (3330)	REC14PLP5	LZTR5AIX-13 (2314)
OE236	LF6D (4704)	RA8MCX4	ZKR7A-10 (1691)	RC7YC3	BKR7E (6097)	REC14PYC	LF4AP-11 (5613)
OE237	BKR6EKUB (3584)	RA8Y	DPR7EA-9 (5129)	RC7YC4	BKR7E-11 (1283)	REC6TMC	LF6D (4704)
OE238	PLZFR6A11S (5987)	RA8YC	DPR7EA-9 (5129)	RC7YCC	BCPR7ES (3330)	REC7PMPB4	PLZFR6A11S (5987)
OE239	IZFR6K-11S (5266)	RA8YCC4	DCPR7E-N-10 (4983)	RC7YCC4	BKR7E-11 (1283)	REC8PYB	ILFR6B (6481)
OE240	LZKAR6AP-11 (6643)	RAX92C	DR9EA (3437)	RC7PYYP	PFR7G-11S (7772)	REC8PYPB	ILFR6A (3588)
OE241	CR9EB (6955)	RAX92DC	JR9C (6193)	RC8BYC	BKR6EKC (2848)	REC9MCLX	LF5B (7113)
OE243	SILZKBR8D8S (97506)	RAX92YC	DPR9EA-9 (5329)	RC8DMC	BKR6EK (2288)	REC9YCL	LF5B (7113)
OE244	PZKER7A8EGS (94968)	RAX94C	DR8EA (7162)	RC8PMP8	IZFR6B (3116)	RER2PYPB	ILKR9G8 (97168)
OE245	SILZKGR8B8S (94201)	RAX94YC	DPR8EA-9 (4929)	RC8PYCB	PFR6G-9 (4377)	RER6YC	LKR7B-9 (5847)
OE246	ILFER7C8EG (91898)	RAX96C	DR7EA (7839)	RC8PYP	PFR6J-11 (2743)	RER8DMC	LKR8A (5214)
OE247	ZKER6A-10EG (96596)	RAX96YC	DPR7EA-9 (5129)	RC8PYPB4	PFR6N-11 (3546)	RER8MC	LZKR6B-10E (1578)
OE253	ILKAR7A11 (94124)	RBL11Y	BPR5FS (2423)	RC8PYX	BKR6EIX (6418)	RER8WYYPB	SILKR6C10E (97098)
OE255	LTR6B-10T (5948)	RBL11Y6	BPR5FS-15 (3124)	RC8VTYC4	BKUR6ET-10 (2397)	RER8WYYPB4	SILKR6C10E (97098)
OE258	SILZKAR6D9 (94051)	RBL12	BR5FS (4123)	RC8WMP2	IZFR6B (3116)	RER8YC	LKR6D-10E (96569)
OJ12Y	BP5S (3011)	RBL13Y	BPR5FS (2423)	RC8WMP4	IFR6T11 (4589)	RERX4ZWYYPB	SILZKGR8B8S (94201)
OJ13Y	BP5S (3011)	RBL13Y6	BPR5FS-15 (3124)	RC8WYYP4	IFR6J11 (7658)	RERX5ZPYPB	SILZKBR8D8S (97506)
ON11Y	BPR5ES (7422)	RBL15Y	BPR4FS (1127)	RC8YC	BKR6E (6962)	RERX6PMPB4	PLZKBR7B8G (91530)
ON12Y	BPR5ES (7422)	RBL15Y4	BPR4FS-11 (2527)	RC8YC4	BKR6E-11 (2756)	RES9PYP4	PTR5A-10 (5055)
ON3	BR8ES (5422)	RBL15Y6	BPR4FS-15 (2727)	RC8YCC	BKR6E (6962)	RES9YCC4	TR5A-10 (0005)
P10Y	D6HA (6512)	RBL16Y	BPR4FS (1127)	RC8YCC4	BKR6E-11 (2756)	RES10TMC4	LTR6B-10T (5948)
P7	D8HA (7112)	RBL17Y	BPR4FS (1127)	RC8YCL	BKR6EZ (4619)	RET4WYYPB	SILZKAR6D9 (94051)
P8Y	D6HA (6512)	RBL17Y6	BPR4FS-15 (2727)	RC8ZPYPB4	IZFR6K-11S (5266)	RF11Y	APR6FS (2922)
PG2PHP	PMR8A (5851)	RBL8	BR6FS (4323)	RC87LYC	BKR6E (6962)	RF11YC	APR6FS (2922)

For reference only - Please use application guides for parts selection

CHAMPION - continued

CHAMPION	→ NGK	CHAMPION	→ NGK	CHAMPION	→ NGK	CHINESE BRANDS	→ NGK
RF14Y	APR5FS (3122)	RN11Y	BPR5ES (7422)	RZN12Y	BPR5EFS (2223)	B7RD	CR7EK (7546)
RF14YC	APR5FS (3122)	RN11YC	BPR5ES (7422)	RZN12Y5	BPR5EFS (2223)	B8	C8E (7471)
RF7YC	APR6FS (2922)	RN11YC4	BPR5ES-11 (4424)	S10YCC	BP5EFS (3712)	B9	C9E (7499)
RF7YCC	APR6FS (2922)	RN11YCC	BPR5ES (7422)	S12YC	BP5EFS (3712)	B9R	CR9E (6263)
RF9Y	APR6FS (2922)	RN11YCC4	BPR5ES-11 (4424)	S279YC	BP6EFS (3812)	B9RD	CR9EK (4548)
RF9Y5	APR6FS (2922)	RN12Y	BPR5ES (7422)	S281YC	BP6EFS (3812)	BM6A	BM6A (5921)
RF9YC	APR6FS (2922)	RN12YC	BPR5ES (7422)	S379YC	BP7EFS (3526)	CMR7H	CMR7H (3066)
RFN14LY	ZFR4F-11 (4043)	RN12YC4	BPR5ES-11 (4424)	S6YC	BP7EFS (3526)	D7C	D7EA (7912)
RG2PHP	CR8EIX (4218)	RN12YC6	BPR5ES-13 (3154)	S6YCC	BP7EFS (3526)	D7RC	DR7EA (7839)
RG4HC	CR9EB (6955)	RN12YCC	BPR5ES (7422)	S7YC	BP7EFS (3526)	D8C	D8EA (2120)
RG4HCX	CR9EB (6955)	RN13L	ZGR5C (6334)	S7YCC	BP7EFS (3526)	D8RC	DR8EA (7162)
RG4PHP	PMR8A (5851)	RN13LYC	ZGR5C (6334)	S9YC	BP6EFS (3812)	D8RTC	DR8EA (7162)
RG6PP	PMR8A (5851)	RN14LY	ZGR5C (6334)	S9YCC	BP6EFS (3812)	D8TC	D8EA (2120)
RG6YC	CPR8E (7411)	RN14MCC5	BPR5EY-11 (3028)	UD16	AB6 (2910)	D9C	D9EA (2420)
RG6YCA	CPR8E (7411)	RN14PMP5	BPR5EP-11 (3971)	UF-11Y	APR5FS (3122)	D9RC	DR9EA (3437)
RG6YCH	CPR8E (7411)	RN14Y	BPR5ES (7422)	UF-14Y	APR5FS (3122)	DK6RTC	DCPR6E (3481)
RG92C	CR9E (6263)	RN14Y6	BPR5ES-13 (3154)	UF-9Y	APR6FS (2922)	DK7RTC	DCPR7E (3932)
RG92DC	CR9EK (4548)	RN14YC	BPR5ES (7422)	UJ12	B2 (3110)	DK8RTC	DCPR8E (4339)
RG94C	CR8E (1275)	RN16Y	BPR4ES (7222)	UJ18Y	BP4 (2911)	E5C	B5HS (4210)
RGU92C	CR9EH-9 (7502)	RN2	BR9ES (5722)	UJ2J	B8S (3810)	E5RC	BR5HS (3722)
RGU94C	CR8EH-9 (5666)	RN2C	BR9ES (5722)	UJ4J	B7S (3710)	E5RTC	BPR5HS (6222)
RH10C	B6L (3212)	RN2G	BR9EIX (3981)	UJ6	B6S (3510)	E5T	BP5HS (4111)
RH18Y	B-4L (3112)	RN3	BR8ES (5422)	UJ8	B6S (3510)	E5TC	BP5HS (4111)
RJ11	BR6S (3522)	RN3C	BR8ES (5422)	UJ81C	B7S (3710)	E6C	B6HS (4510)
RJ11Y	BP5S (3011)	RN3G	BR8EIX (5044)	UJ81J	B7S (3710)	E6RC	BR6HS (3922)
RJ12	BR6S (3522)	RN4	BR7ES (5122)	UK10	AB6 (2910)	E6RTC	BPR6HS (7022)
RJ12C	BR6S (3522)	RN4C	BR7ES (5122)	UL17V	BUHXW-1 (5526)	E6T	BP6HS (4511)
RJ12Y	BP5S (3011)	RN5	BR6ES (4922)	UL18V	BUHX (2522)	E6TC	BP6HS (4511)
RJ12YC	BP5S (3011)	RN5C	BR6ES (4922)	UL4J	B7HS (5110)	E7C	B7HS (5110)
RJ14Y	BP5S (3011)	RN57YC	BR10EG (3830)	UL77V	BUHXW-1 (5526)	E7RC	BR7HS (4122)
RJ14YC	BP5S (3011)	RN57YCC	BR10EG (3830)	UL81C	B7HS (5110)	E7RTC	BPR7HS (6422)
RJ17LM	BR4LM (4133)	RN6	BR6ES (4922)	UL81J	B7HS (5110)	E7TC	BP7HS (5111)
RJ18Y	BP4 (2911)	RN6Y	BPR8ES (3923)	UN12Y	BP5ES (6511)	E8C	B8HS (5510)
RJ18YC	BP4 (2911)	RN6YC	BPR8ES (3923)	UN19V	BUE (2322)	E8RC	BR8HS (4322)
RJ19HX	BR2LM (5798)	RN7GY	BPR7EIX (4055)	UN79Y	BP6ES (7811)	E8RTC	BPR8HS (3725)
RJ19LM	BR2LM (5798)	RN7Y	BPR7ES (2023)	V12YC	BP5FS (3412)	E8TC	BP8HS (2630)
RJ19LMC	BR2LM (5798)	RN7YC	BPR7ES (2023)	V4C	B7FS (3027)	F5TC	BP5ES (6511)
RJ2YLE	BPMR6A (6726)	RN7YC4	BPR7ES-11 (7226)	V59C	R5673-9 (3856)	F6C	B6ES (7310)
RJ20Y	BP4 (2911)	RN7YCC	BPR7ES (2023)	V9YC	BP6FS (3512)	F6RC	BR6ES (4922)
RJ6	BR6S (3522)	RN7YCC4	BPR7ES-11 (7226)	XC10YC	BCPR6ES (2330)	F6RJY	BUR6ET (3172)
RJ6C	BR6S (3522)	RN8	BR5ES (4722)	XC12YC	BCPR5ES (6130)	F6RTC	BPR6ES (7822)
RJ6J	BR6S (3522)	RN8L	ZGR5C (6334)	XC92YC	BCPR5ES (6130)	F6TC	BP6ES (7811)
RJ7	BR6S (3522)	RN8VTYC4	BUR6ET (3172)	XJ4J	B7S (3710)	F6TJC	BP6ET (1263)
RJ8	BR6S (3522)	RN8WYP	IGR7A (6687)	XJ-8	BR6S (3522)	F7C	B7ES (1111)
RJ8C	BR6S (3522)	RN9GY	BPR6EIX (6637)	XL-10	BR6HS (3922)	F7RC	BR7ES (5122)
RJ8J	BR6S (3522)	RN9LCC	ZGR5B (7345)	XN-8	BR6ES (4922)	F7RTC	BPR7ES (2023)
RL12Y	BPR6HS (7022)	RN9Y	BPR6ES (7822)	Y82	CM-6 (5812)	F7T	BP7ES (2412)
RL19	BR5HS (3722)	RN9YC	BPR6ES (7822)	Z10	C6HSA (3228)	F7TC	BP7ES (2412)
RL4J	BR7HS (4122)	RN9YC4	BPR6ES-11 (4824)	Z12	C6HSA (3228)	F8C	B8ES (2411)
RL7J	BR6HS (3922)	RN9YCC	BPR6ES (7822)	Z6	C8HSA (6821)	F8RC	BR8ES (5422)
RL77J	BR7HS (4122)	RN9YCC4	BPR6ES-11 (4824)			GL4	B4LM (3410)
RL78	BR7HS (4122)	RP10HC	DR5HS (4623)			K5RF	BKR5E (7938)
RL78C	BR7HS (4122)	RP7	DR8HS (5123)			K5RF-11	BKR5E-11 (6953)
RL82	BR6HS (3922)	RS12YC	BPR5EFS (2223)			K5RTC	BKR5E (7938)
RL82C	BR6HS (3922)	RS14YC	BPR5EFS (2223)			K5RTC-11	BKR5E-11 (6953)
RL82Y	BPR6HS (7022)	RS5C	BR7EFS (1094)			K6RF	BKR6E (6962)
RL82YC	BPR6HS (7022)	RS8WYP5	ITR6F13 (4477)			K6RF-11	BKR6E-11 (2756)
RL82YCC	BPR6HS (7022)	RS9PYP4	PTR5D-10 (3784)			K6RTC	BKR6E (6962)
RL85	BR6HS (3922)	RS9YC	BPR6EFS (3623)			K6RTC-11	BKR6E-11 (2756)
RL85C	BR6HS (3922)	RS9YCC	BPR6EFS (3623)			K7TC	BKR7E (6097)
RL86	BR6HS (3922)	RV12C	BR5FS (4123)			L4C	BM4A (5628)
RL86C	BR6HS (3922)	RV12YC	BPR5FS (2423)			L4RTC	BPMR4A (6028)
RL87Y	BPR6HS (7022)	RV12YC6	BPR5FS-15 (3124)			L6C	BM6A (5921)
RL87YC	BPR6HS (7022)	RV15YC	BPR4FS (1127)			L6RTC	BPMR6A (6726)
RL90	BR5HS (3722)	RV15YC4	BPR4FS-11 (2527)			L6TC	BPM6A (7021)
RL95YC	BPR5HS (6222)	RV15YC6	BPR4FS-15 (2727)			L7C	BM7A (6521)
RN1C	BR10ES (4832)	RV17YC	BPR4FS (1127)			L7RTC	BPMR7A (4626)
RN10GY	BPR6EIX (6637)	RV17YC6	BPR4FS-15 (2727)			L7TC	BPM7A (7321)
RN10PYP4	PGR5C-11 (5760)	RV19YC	BPR4FS (1127)			L8RTC	BPMR8Y (2218)
RN10VTYC	BUR5ET (3377)	RV8C	BR6FS (4323)			LR4C	BMR4A (5728)
RN10VTYC4	BUR5ET-10 (7264)	RV9YC	BPR6FS (2623)			LR6C	BMR6A (7421)
RN10Y	BPR6ES (7822)	RZ7C	CMR7H (3066)			LR7C	BMR7A (4226)
RN10YC	BPR6ES (7822)	RZ94C	CR8HS (7423)			T1137C	C7HSA (4629)
RN10Y4	BPR6ES-11 (4824)	RZ98C	CR6HS (7023)			T4197JC	BP7ES (2412)
CHEVROLET → NGK							
25 186 682	ZFR6U-9 (90318)						
25 193 474	ZFR6U-9 (90318)						
CHINESE BRANDS → NGK							
A5RC	CR5HS (2874)						
A5RTC	CR5HS (2874)						
A6C	C6HSA (3228)						
A6RTC	CR6HSA (2983)						
A6RC	CR6HSA (2983)						
A6TC	C6HSA (3228)						
A7C	C7HSA (4629)						
A7RC	CR7HSA (4549)						
A7RTC	CR7HSA (4549)						
A7TC	C7HSA (4629)						
A7TCI	CR7HIX (7544)						
A8C	C8HSA (6821)						
A8RC	CR8HSA (2086)						
A8RTC	CR8HSA (2086)						
A8TC	C8HSA (6821)						
B7	C7E (5096)						
B7R	CR7E (4578)						
B7RTC	CPR7EA-9 (3901)						

For reference only - Please use application guides for parts selection

**CHRYSLER GROUP**

<b>CHRYSLER GROUP</b>	<b>→ NGK</b>
04606402AB	LZTR4A-11 (5444)
04606591AB	ZFR5LP-13G (7781)
SP070507AC	IKR9J8 (93311)
SPZFR5LP13G	ZFR5LP-13G (7781)
SP000ZFR5N	ZFR5N (7917)
SPLZTR5A13	LZTR5AIX-13 (2314)

<b>CITROEN</b>	<b>→ NGK</b>
1607577680	DILFR5A11 (93759)
5960.14	LFR5B (7113)
5960.57	LFR6B (6677)
5960.E3	LFR5B (7113)
5960.F0	BKR6EZ (4619)
5960.G1	LZKAR7A (6799)
5960.G4	PLZKBR7B8G (91530)
5960.H9	PLZKBR7B8G (91530)
5960.L0	PLZKBR7B8G (91530)
5960.L2	LFR6C-11 (5788)
5960.L5	ILZKBR7B8G (97968)
5962.2A	BPR6ES (7822)
5962.2T	BKR6EK (2848)
5962.2X	BKR6E (6962)
5962.5G	BKR6EZ (4619)
5962.7Q	BKR6EZ (4619)
5962.7S	BKR6EZ (4619)
5962.IA	BP5ET (2287)
5962.IK	BKR6EK (2288)
5962.IL	BKR5EK (7956)
5962.OE	BKR6EK (2288)
5962.S7	BP5ES (6511)
5962.TO	BKR6E (6962)
5962.W1	BCPR5ES (6130)
5962.X8	BCP6ES (4930)
5962.Z1	BKR6EK (2288)
5962.Z6	BKR5EK (7956)
95 496 692	BP6HS (4511)
95 605 398	B6HS (4510)
95 611 941	BP6EFS (3812)
95 619 043	BP6ES (7811)
96 000 090	BCP5ES (7496)
96 037 952	BCP5ES (7496)
96 039 962	BCP6ET (4563)
96 064 890	BCPR5ES (6130)
96 097 486	BCP7ET (2078)
96 145 071	BCPR6ET (2197)
96 762 881 80	LZKR6AI-10G (97999)
96 774 469 80	ILZKR8C8G (90909)
97 533 994	BP7EFS (3526)
AM212207A	B6HS (4510)
MKP00073	BP7ES (2412)
ZC9862090U	BP5ES (6511)
ZCT000011	BP6HS (4511)
ZCT000012	BP7ES (2412)

<b>CLARK</b>	<b>→ NGK</b>
444771	BP2ES (3467)
446323	BPR5FS (2423)
446583	BMR6A (7421)
742159	AB-6 (2910)
784250	AB-6 (2910)
890210	BMR6A (7421)
890215	AB-6 (2910)
890217	AB-6 (2910)
890219	BMR6A (7421)
890220	BMR6A (7421)
890221	AB-6 (2910)
890222	AB-6 (2910)
890225	BMR6A (7421)
890227	AB-6 (2910)
890236	BMR6A (7421)
890245	AB-6 (2910)
890246	AB-6 (2910)
890247	AB-6 (2910)
890252	BMR6A (7421)

<b>CLARK</b>	<b>→ NGK</b>
890253	BMR6A (7421)
890256	AB-6 (2910)
890264	AB-6 (2910)
890265	BMR6A (7421)
890267	BMR6A (7421)
890271	AB-6 (2910)
890272	AB-6 (2910)
890273	AB-6 (2910)
890274	AB-6 (2910)
890276	AB-6 (2910)
907621	AB-6 (2910)
909377	BPR4ES (7222)
909378	BP5EY (7327)
912703	BPR4ES (7222)
913628	AB-6 (2910)
913633	AB-6 (2910)
913638	AB-6 (2910)
913639	BPR4ES (7222)
913831	AB-6 (2910)
922786	BPR4FS (1127)
923702	PTR5D-10 (3784)
925049	BPR5FS (2423)
940328	AB-6 (2910)
1332679	BPR4ES (7222)
2385639	BPR4ES (7222)
3739054	AB-6 (2910)
4338827	BPR4ES (7222)

<b>CROWN</b>	<b>→ NGK</b>
380013-001-02	B6ES (7310)
380013-002-02	BCPR5E-11 (1273)
380013-004-02	BPR4ES (7222)
380013-005-02	BPR2ES (2264)
380013-006-02	BP5EY (7327)
380013-007-02	BP2ES (3467)
380013-008-02	BPR5FS (2423)
380013-009-02	BPR5ES (7422)
380013-010-02	BPR5EY (2828)
300013-012-02	AB-6 (2910)
380013-013-02	BCPR6E (1269)
300013-014-02	PTR5D-10 (3784)
380013-016-02	BPR4FS (1127)
380013-017-02	BMR6A (7421)
380013-018-01	BPR6EFS (3623)
380013-019-01	BPR4ES (7222)
380105-051	B4LM (3410)

<b>DAEWOO</b>	<b>→ NGK</b>
A218756	BPR5FS (2423)
A219024	BPR5FS (2423)
A218377	BPR5ES (7422)
A223103	BCPR6E (1269)
D141267	BMR6A (7421)
D700699	BMR6A (7421)
8N2236	BMR6A (7421)

<b>DAIHATSU</b>	<b>→ NGK</b>
90048-51006-000	B8ES (2411)
90048-51008-000	B7ES (1111)
90048-51015-000	B6ES (7310)
90048-51020-000	B4H (4110)
90048-51022-000	B6HS (4510)
90048-51033-000	B5ES (6410)
90048-51034-000	BP6ES (7811)
90048-51034-010	BP6ES (7811)
90048-51047-010	BP5EY (7327)
90048-51048-000	BPR5EY (2828)
90048-51053-000	BP5EY (7327)
90048-51054-000	BPR5EY (2828)
90048-51059-000	BPR6EY (6427)
90048-51069-000	BP6EY (7727)
90048-51072-000	BP5ES (6511)
90048-51077-000	BPR6EKN (1128)
90048-51093-000	BPR5EY-11 (3028)

<b>DAIHATSU</b>	<b>→ NGK</b>
90048-51096-000	BPR6ES (7822)
90048-51097-000	BP2ES (3467)
90048-51100-000	BKR6E-11 (2756)
90048-51104-000	BPR6EKN (1128)
90048-51105-000	BPR7EKN (7738)
90048-51114-000	BPR5ES (7422)
90048-51118-000	PFR6B-11 (4014)
90048-51136-000	BKUR6EK (2213)
90048-51137-000	BKUR6EK (2213)
90048-51152-000	BKR6E (6962)
90048-51169-000	BKUR6ETB-10 (5742)
90048-51185-000	LFR6C-11 (5788)
90048-51196-000	DCPR7EA-9 (6651)
90048-51200-000	IKR7D (4759)
90919-01061-000	BP5EY (7327)
90919-01116-000	BPR5EP-11 (3971)
991-1339-2361-0	AB6 (2910)
991-2311-2361-00	AB7 (3010)
992-5130-2001-00	B4 (3210)
995-2021-2361-32	B8HS (5510)
999-3400-6911-00	BPR6EIX (6637)
999-3401-6911-00	BPR5EIX (6597)
999-3403-6911-00	BR7EIX (6664)
999-3407-6911-00	BP5HS (4111)
999-3409-6911-00	BP6HS (4511)

<b>DELCO-REMY</b>	<b>→ NGK</b>
C-86	AB-6 (2910)
C-87	AB-6 (2910)
R-45-RB	BPR4FS (1127)
R-45-TS	BPR5FS (2423)

<b>DENSO</b>	<b>→ NGK</b>
3001	BRE529Y-11 (6429)
3002	BRE529Y-11 (6429)
3004	BPR5EP-11 (3971)
3005	BCPR5EP-11 (2097)
3007	BCPR6E (1269)
3008	BCPR6E-11 (3132)
3009	BCPR6EY-11 (3720)
3010	BCPR7ES (3330)
3018	BP5ES (6511)
3021	BPR5ES (7422)
3025	B5ES (6410)
3027	BP5EY (7327)
3027	BP5EY (7327)
3031	BPR5EY (2828)
3031	BPR5EY (2828)
3032	BPR5EY-11 (3028)
3033	BR5HS (3722)
3034	B5HS (4210)
3035	B6L (3212)
3043	BP6ES (7811)
3045	BPR6EIX (6637)
3047	BPR6ES (7822)
3049	BPR6ES-11 (4824)
3051	B6ES (7310)
3054	BR6ES (4922)
3056	BR6ES (4922)
3062	BP6EY (7727)
3063	BPR6EY-11 (4228)
3066	BPR6EY (6427)
3067	BPR6EY-11 (4228)
3068	BP6HS (4511)
3069	BPR6GSA (4632)
3070	BPR6HS (7022)
3073	B6HS (4510)
3074	BR6HIX (3419)
3075	B6S (3510)
3076	BR6S (3522)
3081	BR7ET (4121)
3082	BR7ET (4121)
3085	BP7ES (2412)
3086	BPR7EIX (4055)

<b>DENSO</b>	<b>→ NGK</b>
3088	BPR7ES (2023)
3089	BPR7ES-11 (7226)
3093	B7ES (1111)
3095	BR7EIX (6664)
3098	BPR7EIX (5122)
3099	BPR7EY (1144)
3102	BR8ET (4221)
3103	BR8ET (4221)
3107	BR9ET (4528)
3110	BR5ES (4722)
3112	ZFR6A-11 (1041)
3113	BCPR6EP-N-8 (5275)
3114	BPR5EIX (6597)
3117	BCPR6EP-11 (3350)
3119	BKR5EYA (2087)
3120	BKR5EYA-11 (2526)
3121	BKR6E-11 (2756)
3122	BKR6EYA (2249)
3123	BCPR5EP-8 (2950)
3125	BCP6ES (4930)
3127	BKR6EP-8 (2215)
3128	BKR6EP-11 (2978)
3130	BKR5E-11 (6953)
3131	ZFR5F-11 (2262)
3132	ZFR5J-11 (5584)
3133	ZFR6F-11 (4291)
3134	BKR5EP-11 (3440)
3135	ZFR5E-11 (4435)
3136	BCPR6E-11 (3132)
3137	BCPR5E (1145)
3139	BKR6EYA-11 (4073)
3140	BCPR6EY (1146)
3141	PFR6J-11 (2743)
3142	PFR6G-11 (5555)
3144	BKR6E-N-11 (5724)
3145	BKR6E (6962)
3146	R7435-9 (4896)
3156	BCPR5EIX (5688)
3157	BCPR6EIX (5689)
3162	BKR6EP-11 (2978)
3165	BKR7E (6097)
3166	BKR5EIX-11 (5464)
3167	ZFR4F-11 (4043)
3168	PFR6B-11 (4014)
3169	ZFR6J-11 (5585)
3172	PFR6G-11 (5555)
3173	PZFR6F (7550)
3174	PFR5J-11 (4642)
3175	PZFR5F (3741)
3176	DCP7E (2363)
3177	DCPR8E (4179)
3178	DCPR6E (3481)
3179	DCPR7E (3932)
3191	BKR5E (7938)
3192	BKR7E-11 (1283)
3194	BKR5EKB-11 (3967)
3195	BKR6EKB-11 (3583)
3196	BKUR6EK (2213)
3199	BPR5EY-11 (3028)
3200	BPR7ES-11 (7226)
3201	BPR5ES-11 (4424)
3223	BCPR6EP-N-8 (5275)
3225	BCPR6EIX-11 (4919)
3226	BKR6EP-13 (2550)
3231	BPR5EIX (6597)
3233	DCPR7EIX (6046)
3234	DCPR8EIX (6546)
3235	BCRE527Y (2074)
3240	GR4IX (97382)
3242	DCPR7EIX (6046)
3245	PFR7B (4853)
3246	PZFR5F-11 (4363)
3247	PZFR6F-11 (3271)
3249	BKR7EKC-N (2095)

DENSO - continued

DENSO	→ NGK	DENSO	→ NGK	DENSO	→ NGK	DENSO	→ NGK
3253	BKR6EKP-11 (3452)	3449	IFR6J11 (7658)	4169	CR10EIX (6482)	5352	BKR6EIX-11 (3764)
3255	BCP7ES (5030)	3452	IKR6G11 (7980)	4171	CR5HS (2874)	5361	CR7EIX (7385)
3256	ZGR5A (5839)	4000	CR5HS (2874)	4172	DR9EIX (4772)	5362	CR8EIX (4218)
3257	BCPR7ES-11 (1095)	4002	C6HSA (3228)	4174	CR7E (4578)	5363	CR9EIX (3521)
3262	BKR6EIX-11 (3764)	4003	CR6HIX (7274)	4175	BR8EIX (5044)	5368	CR8EIX-9 (3797)
3264	PFR5B-11 (2300)	4004	CR6HSA (2983)	4176	BR10ES (4832)	5369	CR9EIX-9 (6216)
3265	PFR7G-11S (7772)	4006	C7HSA (4629)	4178	BP8HS (2630)	5372	DR8EIX (6681)
3267	ZFR6F-11 (4291)	4007	CR7HIX (7544)	4185	ER8EH (4011)	5373	DR9EIX (4772)
3268	BPR6HS-10 (2633)	4008	CR7HSA (4549)	4186	ER10EH (2862)	5375	DPR7EIX-9 (7803)
3270	BPR5EIX (6597)	4009	C8HSA (6821)	4187	CR10E (6264)	5376	DPR8EIX-9 (2202)
3272	BPR7EKN (7738)	4010	CR8HS (7423)	4188	BPR8HS (3725)	5377	DPR9EIX-9 (5545)
3273	PFR7B (4853)	4012	B4H (4110)	4189	CR8EIX (4218)	5378	BPR6HIX (4085)
3274	BPR8EIX (6684)	4014	BP4HS (3611)	4191	CR9EIX (3521)	5379	BR7HIX (7067)
3275	PFR5G-11 (2647)	4017	BR4HS (3322)	4192	BPR5HS (6222)	5380	BR8HIX (7001)
3276	BK6E (3536)	4018	BPR5EIX (6597)	4196	C8E (7471)	5383	CR7HIX (7544)
3277	BPR6EKN (1128)	4019	BP5HS (4111)	4203	CR9EIX-9 (6216)	5384	CR8HIX (7669)
3279	BPR6EKN (1128)	4021	BP7HS (5111)	4206	CR8HSA (2086)	5388	CR9EIX-9 (6419)
3280	BKR5E-11 (6953)	4022	BPR7HS (6422)	4222	CR5EH-9 (6689)	5390	CR9EIX-9 (6289)
3281	BPR7EIX (4055)	4024	BR7HS (4122)	4223	CR8EB (7784)	5391	BR8ECMIX (3520)
3282	BCR8ES (5430)	4025	B7HS (5110)	4224	CR9EB (6955)	5392	BR9ECMIX (2707)
3284	PFR7G-11S (7772)	4026	BR7HIX (7067)	5008	APR5FS (3122)	5393	BR10ECMIX (3006)
3290	BKR7EIX (2667)	4027	B7S (3710)	5009	APR5FS (3122)	5502	BPR6EIX-LPG (2347)
3291	BPR6EIX (6637)	4028	BP8ES (2912)	5010	APR5FS (3122)	5603	IFR5J11 (7418)
3293	BKR5EIX (6341)	4030	B8ES (2411)	5012	AP6FS (2710)	5607	BPR7EIX (4055)
3295	ZFR5A-11 (5084)	4032	BR8EIX (5044)	5013	APR6FS (2922)	5614	IJ7A9 (7901)
3297	IFR6T11 (4589)	4033	BR8ES (5422)	5018	FR5-1 (7252)	5615	IFR6L11 (3678)
3302	PGR7A (3200)	4034	B8EG (3430)	5020	BPR4FS (1127)	5616	IFR8H11 (5068)
3303	IFR5T-8N (3508)	4035	BR8EG (3130)	5021	BPR4FS-15 (2727)	5618	ILFR6J-11K (4458)
3304	BKR6EKC (2848)	4037	BR8HS (4322)	5022	BPR5EFS (2223)	5619	ILFR7H (5245)
3306	PGR6A (4984)	4038	B8HS (5510)	5024	BP5FS (3412)	5623	HB6AIX-11P (5703)
3307	IFR6D10 (5344)	4039	BR8HIX (7001)	5025	BPR5FS (2423)	5625	HB6BIX-11P (5705)
3310	BR10ET (7480)	4040	B8S (3810)	5026	BPR5FS-11 (2924)	5628	IFR5L11 (6502)
3311	ZFR5F-11 (2262)	4045	BR9ES (5722)	5027	BPR5FS-15 (3124)	5629	IFR7L11 (5114)
3312	DCPR8E (4339)	4046	B9ES (2611)	5029	BR5FS (4123)	5630	IFR9H11 (6588)
3313	DCPR9E (2641)	4047	B9EG (3530)	5031	BP6EFS (3812)	5631	IMR9B-9H (4888)
3314	DCPR9EIX (2316)	4048	BR9EIX (3981)	5032	BPR6EFS (3623)	5633	IZFR6F11 (4095)
3315	BPR7EKN (7738)	4052	B9HS (5810)	5034	BP6FS (3512)	5642	IMR9C-9HES (5766)
3316	DCPR8EIX (6546)	4053	BR9HIX (5687)	5035	BPR6FS (2623)	5701	R7434-8 (4892)
3321	BPR6ES-11 (4824)	4054	BR9HS (4522)	5038	BR6FS (4323)	5702	R7434-9 (4658)
3322	BCPR6EP-N-11 (4497)	4057	BR10EIX (6801)	5040	BP7EFS (3526)	5703	R7434-10 (4894)
3322	BCPR6EIX-11 (4919)	4063	BR10EIX (6801)	5060	BKUR6ET (6437)	5704	R7434-8 (4892)
3324	IFR5T11 (4996)	4067	BR10HIX (6692)	5062	BKUR7ET (7873)	5705	R7434-9 (4658)
3327	BCPR7ES-11 (1095)	4075	DR5HS (4623)	5065	BP6ET (1263)	5706	R7434-10 (4894)
3329	BKR5EKC (5216)	4078	D6HA (6512)	5067	BUR6ET (3172)	5707	R7436-8 (4898)
3330	BKUR6ETB-10 (5742)	4080	DR6HS (4823)	5068	PTR5A-10 (5055)	5708	R7436-9 (4899)
3335	IFR6T11 (4589)	4086	DPR7EA-9 (5129)	5069	BCP7ET (2078)	5709	R7436-10 (4900)
3348	ZFR7F-11 (2975)	4090	D7EA (7912)	5070	PTR5D-10 (3784)	5710	R7436-8 (4898)
3354	IGR7A (6687)	4091	DR7ES (3123)	5086	TR5A-10 (0005)	5711	R7436-9 (4899)
3356	IFR5E11 (7994)	4093	DPR8EA-9 (4929)	5087	ITR6F13 (4477)	5712	R7436-10 (4900)
3370	IZFR5G (5887)	4096	DPR8EA-9 (4929)	5093	PTR5A-10 (5055)	5714	R7376-9 (7763)
3372	IFR7G-11KS (7746)	4099	D8EA (2120)	5301	BCPR5EIX-11 (3306)	5716	R7376-10 (4457)
3373	BKR6EP-8 (2215)	4101	DR8ES-L (2923)	5302	BCPR6EIX-11 (4919)	5724	R7282A-105 (4614)
3374	ZFR6K-11 (6711)	4103	D8HA (7112)	5303	BKR5EIX-11 (5464)	5725	R7282A-11 (4754)
3377	IZFR6K11 (6994)	4105	DR8HS (5123)	5304	BKR6EIX-11 (3764)	5735	R0373A-9 (3388)
3378	ZFR6FIX-11 (6441)	4106	DPR8Z (4730)	5306	BPR6EIX-11 (3903)	5736	R0373A-10 (4940)
3381	IFR6C-11 (5788)	4111	DPR9EA-9 (5329)	5307	BPR7EIX (4055)	5737	R0373A-11 (5566)
3392	PZFR6F-11 (3271)	4114	D9EA (2420)	5308	DCPR7EIX (6046)	5747	R7282-105 (4985)
3395	IFR5G-11K (3107)	4116	DR8ES (5423)	5309	DCPR8EIX (6546)	5748	R7282-11 (2001)
3397	BKR5E-11 (6953)	4117	DPR9Z (4830)	5310	BKR7EIX (2667)	5749	R7438-8 (4905)
3401	IZFR6K13 (6774)	4123	B11EGV (5831)	5311	BKR8EIX (2668)	5750	R7438-9 (4656)
3402	BKR6E-11 (2756)	4126	CR8E (1275)	5312	BKR9EIX (2669)	5752	R7440B-10T (5009)
3403	IFR6S (99404)	4127	CR8EH-9 (5666)	5316	BR8EIX (5044)	5754	R7440A-9L (3795)
3411	BPR6EKN (1128)	4128	C9E (7499)	5317	BR9EIX (3981)	6000	BUHX (2522)
3412	IFR5E11 (7994)	4129	CR9EH-9 (7502)	5319	BR10EIX (6801)	6001	BUHW (2622)
3413	ZFR5F (5165)	4131	CR9E (6263)	5321	R7434-10 (4894)	6002	BUHW-2 (5626)
3417	ILFR5T11 (96779)	4135	CR10EK (2360)	5326	BPR6EIX-10 (94658)	6004	B2 (3110)
3418	IFR6E11 (6741)	4137	C7E (5096)	5336	FR9BI-11 (4709)	6005	BP2ES (3467)
3419	IFR7G-11KS (7746)	4155	CR9EK (4548)	5337	DCPR9EIX (2316)	6009	B4ES (4129)
3421	ILFR6T11 (4904)	4158	CR8EK (3478)	5338	LTR5IX-11 (4344)	6011	BPR4ES (7222)
3427	LZKAR7A (6799)	4159	BR9ECM (3252)	5339	PLTR6A-10G (3587)	6013	B4L (3112)
3432	IZFR6K-11S (5266)	4160	BR10ECS (5880)	5345	ILFR7H (5245)	6015	BM4A (5628)
3439	PLZKAR6A-11 (5118)	4161	BPR6HSA (4632)	5348	BKR7EIX (2667)	6018	BPMR4A (6028)
3443	IFR6G11K (1314)	4162	ER9EH (5869)	5349	LZTR5AIX-13 (2314)	6019	BMR4A (5728)
3444	ILKAR7B11 (4912)	4168	BP7HS-10 (7829)	5351	BKR5EIX-11 (5464)	6021	BP4 (2911)

For reference only - Please use application guides for parts selection

DENSO - continued

DENSO	→ NGK	DENSO	→ NGK	DENSO	→ NGK	DENSO	→ NGK
6023	BPM6A (7021)	IQ02-27	R7436-9 (4899)	K20PSR-B8	IFR6S (99404)	PQ20R-P11	BCPR6EP-N-11 (4497)
6025	BMR6A (7421)	IQ02-31	R7436-10 (4900)	K20P-U	BK6E (3536)	PQ20R-P11	BCPR6EIX-11 (4919)
6028	B9HS-10 (3626)	IQ16	BCPR5EIX-11 (3306)	K20P-U11	BKR6E-11 (2756)	PQ20R-P8	BCPR6EP-N-8 (5275)
6033	B4 (3210)	IQ20	BCPR6EIX-11 (4919)	K20R-U	BKR6EYA (2249)	PT16EPR10	PTR5D-10 (3784)
6034	BM4A (5628)	IQ22	BCPR7EIX (5690)	K20R-U11	BKR6EYA-11 (4073)	PT16EPR13	PTR5D-10 (3784)
6035	B4LM (3410)	IRE01 27	R7420-9 (6448)	K20R-ZU11	BKR6EP-11 (2978)	PT16EPR13	PTR5D-10 (3784)
6036	BM6A (5921)	IRE01 31	R7420-10 (5501)	K20TNR	BKR6EKC (2848)	PT16VR10	PTR5A-10 (5055)
6039	BM6F (6221)	IRE01 34	R7420-11 (7756)	K20TNR-S	BKUR6EK (2213)	PT16VR-13	PTR5A-10 (5055)
6040	BPM6F (5950)	IRL01-27	R7440A-9L (3795)	K20TR-11	BKR6EKB-11 (3583)	PTJ16R15	PZTR5A-15 (7862)
6041	BM7F (6421)	IRTO1-31	R7440B-10T (5009)	K20TRX	BKR6EKU (6993)	Q16PR-U	BCPR5E (1145)
6042	BPM7F (1268)	IT20	BPR6EIX-10 (94658)	K20TXR	BKR6EKC (2848)	Q20PR-U	BCPR6E (1269)
6043	BPMR7A (4626)	IT22	TR7IX (96090)	K22PB	BKP7ET (2078)	Q20PR-U11	BCPR6E-11 (3132)
6044	BPR2ES (2264)	ITL16	LZTR5AIX-13 (2314)	K22PBR-S	BKUR7ET (7873)	Q20PR-ZU11	BCPR6EIX-11 (4919)
6047	B8HS-10 (5126)	ITV16	LTR5IX-11 (4344)	K22PR-U	BKR7E (6097)	Q20P-U	BCP6ES (4930)
6048	BM7A (6521)	IU01-27	R0373A-9 (3388)	K22PR-UR	BKR7E (6097)	Q20P-U11	BCPR6E-11 (3132)
6049	BPM7A (7321)	IU01-31	R0373A-10 (4940)	K22PR-U11	BKR7E-11 (1283)	Q20R-U11	BCPR6EY-11 (3720)
6050	CR5HSB (6535)	IU01-34	R0373A-11 (5566)	K22PR-ZU	BKR7EIX (2667)	Q22PR-U	BCPR7ES (3330)
6051	B7HS (5110)	IU22	CR7EIX (7385)	K22TMR	BKR7EKC-N (2095)	Q22PR-U11	BCPR7ES-11 (1095)
6052	B7HS-10 (2129)	IU24	CR8EIX (4218)	K22TMR11	BKR7EKC-N (2095)	Q22PR-ZU	BKR7EIX (2667)
6053	BR6HS (3922)	IU27	CR9EIX (3521)	K22TNR	BKR7EKC (7354)	Q22P-U	BCP7ES (5030)
6054	B6HS (4510)	IU27D	CR9EIA-9 (6289)	K22TNR-S	BKR7EKC (7354)	Q22P-U11	BCPR6EY-11 (1095)
6057	B2LM (1147)	IU31	CR10EIX (6482)	KJ14CR-L11	ZFR4F-11 (4043)	Q27A-Z	R7435-9 (4896)
6060	B8HS (5510)	IUF22	CR7HIX (7544)	KJ16CR	ZFR5F (5165)	Q27PR-ZU	BKR9EIX (2669)
6068	BR8ES (5422)	IUF24	CR8HIX (7669)	KJ16CR-11	ZFR5F-11 (2262)	QJ16AR-U	BCRE527Y (2074)
6069	BR9ES (5722)	IUH24	CR8EIX-9 (3797)	KJ16CR-L11	ZFR5J-11 (5584)	QJ16CR11	ZFR5A-11 (5084)
6070	CR4HSB (4695)	IUH27	CR9EIX-9 (6216)	KJ16CR-U11	ZFR5F-11 (2262)	QJ16HR-U	FR5-1 (7252)
6071	BR2LM (5798)	IUH27D	CR9EIH-9 (6419)	KJ20CR-11	ZFR6F-11 (4291)	QJ16HR-U9	FR5-1 (7252)
6073	B8HS-10 (5126)	IW01-27	R7376-9 (7763)	KJ20CR-L11	ZFR6J-11 (5585)	QJ20C11	ZFR6F-11 (4291)
6076	LF5A-11 (6376)	IW01-31	R7376-10 (4457)	KJ20CR-U11	ZFR6F-11 (4291)	QJ20CR-11	ZFR6A-11 (1041)
6079	CM-6 (5812)	IW06-27	R7376-9 (7763)	KJ20DR-M11	ZFR6K-11 (6711)	RU01-31	R0045Q-10 (4216)
90919-01217	IFR5T11 (4996)	IW06-31	R7376-10 (4457)	KJ20DR-M11S	ZFR6K-11 (6711)	RU01-34	R0045Q-11 (5957)
90919-01218	IFR5T11 (4996)	IW20	BPR6EIX-11 (3903)	KJ20SR-11	ZFR6FIX-11 (6441)	S22PR-A7	IGR7A (6687)
90919-01240	IFR5T11 (4996)	IW22	BPR7EIX (4055)	KJ22CR-L11	ZFR7F-11 (2975)	SK16HR11	ILKAR7B11 (4912)
9807B-5615P	ZFR6K-11 (6711)	IW24	BR8EIX (5044)	L14-U	AB6 (2910)	SC20HR11	ILKAR7B11 (4912)
9807B-5615W	IZFR6K11 (6994)	IW27	BR9EIX (3981)	M17	AB6 (2910)	SF-10	BUHX (2522)
DK20PR-D13	DIFR6D13 (94167)	IW31	BR10EIX (6801)	M22	AB7 (3010)	SF-50	BUHW (2622)
DXE22HCR11S	DILZKAR7C1S (90137)	IWF20	BPR6HIX (4085)	M24S	AB8 (7909)	SF-51	BUHW-2 (5626)
FK16HR11	DILFR5A11 (93759)	IWF22	BR7HIX (7067)	MA16PR-U	APR5FS (3122)	SK16HR11	ILFR5T11 (96779)
FK16HQR11	DILFR5A11 (93759)	IWF24	BR8HIX (7001)	MA16PR-U11	APR5FS (3122)	SK16PR11	IFR5G-11K (3107)
FK16R-A8	DIFR5C (90911)	IWM24	BR8ECMIX (3520)	MA16PR-U15	APR5FS (3122)	SK16PR-A11	IFR5E11 (7994)
FK20HBR-11	DFH6B-11A (6858)	IWM27	BR9ECMIX (2707)	MA17P-U	AP6FS (2710)	SK16PR-E11	IFR5E11 (7994)
FXE20HR11	PLZKAR6A-11 (5118)	IWM31	BR10ECMIX (3006)	MA20PR-U	APR6FS (2922)	SK16PR-L11	IFR5G-11K (3107)
FXE22HR11	DF7H-11B (1317)	IX22B	DPR7EIX-9 (7803)	MA20P-U	AP6FS (2710)	SK16R11	IFR5T11 (4996)
FXE24HR11	DF8H-11B (1305)	IX24	DR8EIX (6681)	P16PR8	BPR5EIX (6597)	SK16R-P8	IFR5T-8N (3508)
IA01-32	R7282A-105 (4614)	IX24B	DPR8EIX-9 (2202)	P16R	BPR5EP-11 (3971)	SK20BGR11	HB6AIX-11P (5703)
IA01-34	R7282A-11 (4754)	IX27	DR9EIX (4772)	P20PR8	PGR6A (4984)	SK20BR11	HB6AIX-11P (5703)
IAE01-32	R7282-105 (4985)	IX27B	DPR9EIX-9 (5545)	P22PR8	PGR7A (3200)	SK20HPR11	ILFR6J-11K (4458)
IAE01-34	R7282-11 (2001)	IXU22	DCPR7EIX (6046)	PK16PR11	PFR5B-11 (2300)	SK20PR-A11	IFR6E11 (6741)
IK01-24	R7434-8 (4892)	IXU22I	IKR7D (4759)	PK16PR-L11	PFR5G-11 (2647)	SK20PR-L11	IFR6G11K (1314)
IK01-27	R7434-9 (4658)	IXU24	DCPR8EIX (6546)	PK16PR-P11	PFR5J-11 (4642)	SK20PR-L9	IFR6D10 (5344)
IK01-31	R7434-10 (4894)	IXU27	DCPR9EIX (2316)	PK16R11	BKR5EP-11 (3440)	SK20R11	IFR6T11 (4589)
IK02-24	R7434-8 (4892)	K14P-U11	BKR5E-11 (6953)	PK20PR11	PFR6B-11 (4014)	SK20R-P11	IFR6T11 (4589)
IK02-27	R7434-9 (4658)	K16GPR-U11	ZFR5E-11 (4435)	PK20PR-L11	PFR6G-11 (5555)	SK22PR-M11	IFR7G-11KS (7746)
IK02-31	R7434-10 (4894)	K16HR-U11	LF6C-11 (5788)	PK20PR-P	PFR6B (3500)	SK22PR-M11S	IFR7G-11KS (7746)
IK16	BKR5EIX-11 (5464)	K16HPR-U11	LF6A-11 (6376)	PK20PR-P11	PFR6J-11 (2743)	SKJ16CR-A8	IZFR5G (5887)
IK16G	BKR5EIX-11 (5464)	K16PRP11	BKR5EIX (6341)	PK20PR-P8	PFR6B (3500)	SKJ20DR-M11	IZFR6K11 (6994)
IK16L	ZFR5FIX-11 (2477)	K16PR-TP11	BKR5EIX-11 (5464)	PK20R11	BKR6EP-11 (2978)	SKJ20DR-M11S	IZFR6K-11S (5266)
IK20	BKR6EIX-11 (3764)	K16PR-U	BKR5E (7938)	PK20R-13	BKR6EP-13 (2550)	SKJ20DR-M13	IZFR6K13 (6774)
IK20G	BKR6EIX-11 (3764)	K16PR-U11	BKR5E-11 (6953)	PK20R8	BKR6EP-8 (2215)	SVK20R-Z11	IFR6J11 (7658)
IK20L	ZFR6FIX-11 (6441)	K16PU	BKR5E (7938)	PK20TR11	BKR6EKP-11 (3452)	SVK20R-Z8	BKR6EP-8 (2215)
IK22	BKR7EIX (2667)	K16PU11	BKR5E-11 (6953)	PK22PR11	PFR7G-11S (7772)	SXE24HCR8S	ILZKAR8H8S (95112)
IK22G	BKR7EIX (2667)	K16R-U	BKR5EYA (2087)	PK22PR8	PFR7B (4853)	SXU22HCR11S	SILZKR7C11S (92932)
IK24	BKR8EIX (2668)	K16R-U11	BKR5EYA-11 (2526)	PK22PR-L11	PFR7G-11S (7772)	SXU22PR9	IKR7D (4759)
IK27	BKR9EIX (2669)	K16RZ-U11	BKR5EIX-11 (5464)	PK22PR-L11S	PFR7G-11S (7772)	T14PR-U	BPR4FS (1127)
IK27C11	FR9B1-11 (4709)	K16TNR-S9	BKR5EKC (5216)	PK22PR-TP	PFR7M (4877)	T14PR-U15	BPR4FS-15 (2727)
IK31	R7434-10 (4894)	K16TR-11	BKR5EKB-11 (3967)	PKJ16CR-L11	PZFR5F-11 (4363)	T16EPR-U	BPR5EFS (2223)
IKBH20TT	DFH6B-11A (6858)	K20BR-S10	BKUR6ETB-10 (5742)	PKJ20CR8	PZFR6F (7550)	T16EX-U	BP5EFS (3712)
IKH01-24	R7438-8 (4905)	K20HR-U11	LF6C-11 (5788)	PKJ20CR-L11	PZFR6F-11 (3271)	T16PR-U	BPR5FS (2423)
IKH01-27	R7438-9 (4656)	K20PBR	BKUR6ET (6437)	PKJ20CR-M11	PZFR6F-11 (3271)	T16PR-U11	BPR5FS-11 (2924)
IKH22	ILFR7H (5245)	K20PR-L11	BKR6E-N-11 (5724)	PQ16R	BCPR5EP-11 (2097)	T16PR-U15	BPR5FS-15 (3124)
IQ01-24	R7436-8 (4898)	K20PR-TP11	BKR6EIX-11 (3764)	PQ16R8	BCPR5EP-8 (2950)	T16P-U	BP5FS (3412)
IQ01-27	R7436-9 (4899)	K20PR-U	BKR6E (6962)	PQ20R	BCPR6EP-11 (3350)	T16R-U	BR5FS (4123)
IQ01-31	R7436-10 (4900)	K20PR-U11	BKR6E-11 (2756)	PQ20R8	BCPR6EP-N-8 (5275)	T16VR-U10	TR5A-10 (0005)
IQ02-24	R7436-8 (4898)	K20PR-ZU11	BKR6EIX-11 (3764)	PQ20R8	BCPR6EIX-11 (4919)	T20EPR-U	BPR6EFS (3623)

For reference only - Please use application guides for parts selection

DENSO - continued

DENSO	→ NGK	DENSO	→ NGK	DENSO	→ NGK	DENSO	→ NGK
T20EP-U	BP6EFS (3812)	VKH20	ILFR6J-11K (4458)	W20EPB	BP6ET (1263)	W24EP-U	BP8ES (2912)
T20EX-U	BP6EFS (3812)	VKH20Y	ILFR6B (6481)	W20EPBRS	BUR6ET (3172)	W24ES	B8ES (2411)
T20MP-U	BPM6F (5950)	VKH22	ILFR7H (5245)	W20EP-GU	BPR6EIX (6637)	W24ES-GU	BR8EIX (5044)
T20M-U	BM6F (6221)	VKJ20RZ-M11	IZFR6F11 (4095)	W20EPR-U	BPR6ES (7822)	W24ESR	BR8ES (5422)
T20PR-U	BPR6FS (2623)	VNH27Z	IMR9B-9H (4888)	W20EPR-U10	BPR6ES-11 (4824)	W24ESR-U	BR8ES (5422)
T20PR-U15	BPR6FS (2623)	VUH24D	IMR8C-9H (3653)	W20EPR-U11	BPR6ES-11 (4824)	W24ESRV	BR8EG (3130)
T20P-U	BP6FS (3512)	VUH24ES	IMR8C-9HES (5990)	W20EPR-ZU	BPR6EIX (6637)	W24ESR-ZU	BR8EIX (5044)
T20R-U	BR6FS (4323)	VUH27D	IMR9C-9H (6777)	W20EP-U	BP6ES (7811)	W24ES-U	B8ES (2411)
T22EP-U	BP7EFS (3526)	VUH27ES	IMR9C-9HES (5766)	W20EP-ZU	BPR6EIX (6637)	W24ES-V	B8EG (3430)
T22MP-U	BPM7F (1268)	VUH27Z	IMR9A-9H (6966)	W20ES	B6ES (7310)	W24ES-ZU	BR8EIX (5044)
T22M-U	BM7F (6421)	VW20T	BPR6EIX-LPG (2347)	W20ES-L	BR6ES (4922)	W24FPR	BPR8HS (3725)
TR20	B6HS (4510)	VW22	BPR7EIX (4055)	W20ESR	BR6ES (4922)	W24FP-U	BP8HS (2630)
TR22	B7HS (5110)	VX22BC	IJR7A9 (7901)	W20ESR-L	BR6ES (4922)	W24FR-L	BR8HSA (5539)
TR22-10	B7HS-10 (2129)	VX22BZ	IJR7A9 (7901)	W20ESR-U	BR6ES (4922)	W24FS	B8HS (5510)
TR24	B8HS (5510)	VXEHC24G	ILZKAR8HS (95112)	W20ES-U	B6ES (7310)	W24FS-GU	BR8HIX (7001)
TR24-10	B8HS-10 (5126)	VXU22I	IKR7D (4759)	W20ETR-L	BPR6EKN (1128)	W24FSR	BPR6EIX (4322)
U14FSR-UB	CR4HSB (4695)	VXUHC22G	ILZKR7A (1961)	W20EXR-U	BPR6EY (6427)	W24FSR-U10	BR8HS-10 (1134)
U16FER-9	CR5EH-9 (6689)	W14	B4 (3210)	W20EXR-U11	BPR6EY-11 (4228)	W24FS-U	B8HS (5510)
U16FSR-L	CR5HS (2874)	W14E	B4ES (4129)	W20EX-U	BP6EY (7727)	W24FS-U10	B8HS-10 (5126)
U16FSR-U	CR5HS (2874)	W14EPR-U	BPR4ES (7222)	W20FP	BP6HS (4511)	W24FS-ZU	BR8HIX (7001)
U16FSR-UB	CR5HSB (6535)	W14ER-U	BR4ES (1097)	W20FPR	BPR6HS (7022)	W24S	B8S (3810)
U16FS-UB	CR5HSB (6535)	W14F	B4H (4110)	W20FPR-U	BPR6HS (7022)	W24S-U	B8S (3810)
U20EPR-U	CPR6EA-9 (6899)	W14FP	BP4HS (3611)	W20FP-U	BP6HS (4511)	W25EB	BR8ET (4221)
U20ESR-N	CR6E (6965)	W14FP-L	BP4HS (3611)	W20FP-U10	BP6HS-10 (6326)	W25EBR	BR8ET (4221)
U20FS	C6HSA (3228)	W14FPR	BPR4HS (7823)	W20FR-L	BPR6HSA (4632)	W25EN	B8EG (3430)
U20FS-L	C6HSA (3228)	W14FPR-L	BPR4HS (7823)	W20FS	B6HS (4510)	W25EPT	B8EGP (2046)
U20FSR-U	CR6HSA (2983)	W14FPR-U	BPR4HS (7823)	W20FSR	BR6HS (3922)	W25FN	BR8HIX (7001)
U20FS-U	C6HSA (3228)	W14FPR-UL	BPR4HS (7823)	W20FSR-U	BR6HS (3922)	W27AZ	BR9HIX (5687)
U20M-U	CM-6 (5812)	W14FPR-UL10	BPR4HS-10 (5024)	W20FS-U	B6HS (4510)	W27EBR	BR9ET (4528)
U22EPR9	CPR7EA-9 (3901)	W14FP-U	BP4HS (3611)	W20M	BM6A (5921)	W27EMR-C	BR9ECM (3252)
U22ES-N	C7E (5096)	W14FP-UL	BP4HS (3611)	W20MP-U	BPM6A (7021)	W27EMR-ZU	BR9ECMIX (2707)
U22ESR-N	CR7E (4578)	W14FR-U	BR4HS (3322)	W20MR-U	BMR6A (7421)	W27EN	B9EG (3530)
U22ESR-NB	CR7EB (4663)	W14F-U	B4H (4110)	W20M-U	BM6A (5921)	W27ES	B9ES (2611)
U22FS	C7HSA (4629)	W14F-U10	B4H (4110)	W20M-US	BM6A (5921)	W27ESC	B9ECS (7058)
U22FS-L	C7HSA (4629)	W14L	B4L (3112)	W20S	B6S (3510)	W27ES-GU	BR9EIX (3981)
U22FSR-L	CR7HS (7223)	W14LMR-US	BR4LM (4133)	W20SR-U	BR6S (3522)	W27ESR	BR9ES (5722)
U22FSR-U	CR7HSA (4549)	W14LM-U	B4LM (3410)	W20S-U	B6S (3510)	W27ESR-U	BR9ES (5722)
U22FS-U	C7HSA (4629)	W14LM-US	B4LM (3410)	W22EB	BR7ET (4121)	W27ESRV	BR9EG (3230)
U24ES-N	C8E (7471)	W14MPR-U10	BPMR4A (6028)	W22EBR	BR7ET (4121)	W27ESR-ZU	BR9EIX (3981)
U24ESR-N	CR8E (1275)	W14MR-U	BMR4A (5728)	W22EP	BP7ES (2412)	W27ES-U	B9ES (2611)
U24ESR-NB	CR8EB (7784)	W14M-U	BM4A (5628)	W22EP-GU	BPR7EIX (4055)	W27ES-V	B9EG (3530)
U24ESR-NZU	CR8EIX (4218)	W14M-US	BM4A (5628)	W22EPR-U	BPR7ES (2023)	W27ES-ZU	BR9EIX (3981)
U24ETR	CR8EK (3478)	W14P	BP5S (3011)	W22EP-U	BP7ES (2412)	W27FS	B9HS (5810)
U24FER9	CR8EH-9 (5666)	W14PR-U	BP4 (2911)	W22EP-ZU	BPR7EIX (4055)	W27FS-GU	BR9HIX (5687)
U24FS	C8HSA (6821)	W14-U	B4 (3210)	W22ES	B7ES (1111)	W27FSR	BR9HS (4522)
U24FS-C	C8HSA (6821)	W14-US	B4 (3210)	W22ES-GU	BR7EIX (6664)	W27FSR-U10	BR9HS-10 (4551)
U24FS-L	C8HSA (6821)	W16EP-GU	BPR5EIX (6597)	W22ESR	BR7ES (5122)	W27FS-U	B9HS (5810)
U24FSR-C	CR8HSA (2086)	W16EPR-U	BPR5ES (7422)	W22ESR-U	BR7ES (5122)	W27FS-U10	B9HS-10 (3626)
U24FSR-U	CR8HS (7423)	W16EPR-U11	BPR5ES-11 (4424)	W22ES-U	B7ES (1111)	W27FS-ZU	BR9HIX (5687)
U24FS-U	C8HSA (6821)	W16EP-U	BP5ES (6511)	W22ES-ZU	BR7EIX (6664)	W29AZ	BR10EIX (6801)
U27ES-N	C9E (7499)	W16EP-U11	BPR5EY-11 (3208)	W22FP	BP7HS (5111)	W29EBR	BR10ET (7480)
U27ESR-N	CR9E (6263)	W16EP-ZU	BPR5EIX (6597)	W22FPR	BPR7HS (6422)	W29ES-GU	BR10EIX (6801)
U27ESR-NB	CR9EB (6955)	W16ES	B5ES (6410)	W22FPR-U	BPR7HS (6422)	W29ES-ZU	BR10EIX (6801)
U27ESR-NZU	CR9EIX (3521)	W16ES-L	BR5ES (4722)	W22FP-U	BP7HS (5111)	W31AZ	BR10EIX (6801)
U27ETR	CR9EK (4548)	W16ESR-U	BR5ES (4722)	W22FP-U10	BP7HS-10 (7829)	W31EMR-C	BR10ECS (5880)
U27FER-9	CR9EH-9 (7502)	W16ES-U	B5ES (6410)	W22FS	B7HS (5110)	W31EMR-ZU	BR10ECMIX (3006)
U27FER-ZU9	CR9EHIX-9 (6216)	W16EXR-U	BPR5EY (2828)	W22FS-GU	BR7HIX (7067)	W31EN	B10EG (3630)
U31ESR-N	CR10E (6264)	W16EXR-U11	BPR5EY-11 (3028)	W22FSR	BR7HS (4122)	W31EPT	B10EGP (5224)
U31ESR-NZU	CR10EIX (6482)	W16EXR-ZU	BPR5EIX (6597)	W22FS-U	B7HS (5110)	W31ES	BR10ES (4832)
U31ETR	CR10EK (2360)	W16EX-U	BP5EY (7327)	W22FS-U10	B7HS-10 (2129)	W31ES-GU	BR10EIX (6801)
VDCH22F	DILKAR8A8 (93026)	W16FP	BP5HS (4111)	W22FS-ZU	BR7HIX (7067)	W31ESR-U	BR10ES (4832)
VFKH16	DILFR5A11 (93759)	W16FP-L	BP5HS (4111)	W22M	BM7A (6521)	W31ESR-ZU	BR10EIX (6801)
VFXEH20	ILKAR7C10 (94940)	W16FPR	BPR5HS (6222)	W22MPR-U	BPMR7A (4626)	W31ES-U	BR10ES (4832)
VFXEHC22G	DILZKAR7C11S (90137)	W16FPR-U	BPR5HS (6222)	W22MP-U	BPM7A (7321)	W31ES-ZU	BR10EIX (6801)
VK16	IFR5J11 (7418)	W16FP-U	BP5HS (4111)	W22MP-US	BPM7A (7321)	W31FS	B10HVX (2940)
VK16PR-Z11	IFR5L11 (6502)	W16FP-U10	BP5HS (4111)	W22M-U	BM7A (6521)	W31FS-GU	BR10HIX (6692)
VK20PR-Z11	IFR6L11 (3678)	W16FP-UL	BP5HS (4111)	W22M-US	BM7A (6521)	W31FS-ZU	BR10HIX (6692)
VK20T	BKR6EIX-LPG (3356)	W16FS	B5HS (4210)	W22S	B7S (3710)	W32EPT	B11EGP (2191)
VK22	BKR7EIX (2667)	W16FSR	BR5HS (3722)	W22S-U	B7S (3710)	W34ES-ZU	B11EGV (5831)
VK22PR-Z11	IFR7L11 (5114)	W16FS-U	B5HS (4210)	W24EMRC	BR8ECM (3035)	W9	B2 (3110)
VK24PR-Z11	IFR8H11 (5068)	W16LS	B6L (3212)	W24EP	BP8ES (2912)	W9EP	BP2ES (3467)
VK27PR-Z11	IFR9H11 (6588)	W16P-U	BP5S (3011)	W24EP-11	BP8ES (2912)	W9EXR-U	BPR2ES (2264)
VKA20	HB6AIX-11P (5703)	W16S-U	BMR6A (7421)	W24EPR-U	BPR8ES (3923)	W9EX-U	BP2ES (3467)
VKB20	HB6BIX-11P (5705)	W17ES	B6ES (7310)	W24EPR-ZU	BPR8EIX (6684)	W9FP	BP2HS (7926)

For reference only - Please use application guides for parts selection

DENSO - continued

DENSO	→ NGK
W9FP-L	BP2HS (7926)
W9FP-UL	BP2HS (7926)
W9LMR-US	BR2LM (5798)
W9LM-US	B2LM (1147)
W9P	BP4 (2911)
W9P-U	BP-4 (2911)
W9-U	B2 (3110)
WA20M	BM6F (6221)
WA20M-U	BM6F (6221)
WA22M	BM7F (6421)
WA22M-U	BM7F (6421)
X16EPR-U9	DPR5EA-9 (2887)
X16EP-U9	DPR5EA-9 (2887)
X16FSR-U	DR5HS (4623)
X16FS-U	DR5HS (4623)
X20EPR-U9	DPR6EA-9 (5531)
X20ES-U	D6EA (7512)
X20FSR-U	DR6HS (4823)
X20FS-U	D6HA (6512)
X22EPR-GL	DPR7EIX-9 (7803)
X22EPR-U9	DPR7EA-9 (5129)
X22EPR-ZU9	DPR7EIX-9 (7803)
X22EP-U9	DPR7EA-9 (5129)
X22EP-ZU9	DPR7EIX-9 (7803)
X22ESR-U	DR7ES (3123)
X22ES-U	D7EA (7912)
X24EPR-GL	DPR8EIX-9 (2202)
X24EPR-U9	DPR8EA-9 (4929)
X24EPR-ZU9	DPR8EIX-9 (2202)
X24EP-U	DPR8EA-9 (4929)
X24EP-U9	DPR8EA-9 (4929)
X24EP-ZU9	DPR8EIX-9 (2202)
X24ES-GU	DR8EIX (6681)
X24ESR-U	DR8ES-L (2923)
X24ESR-ZU	DR8EIX (6681)
X24ES-U	D8EA (2120)
X24ES-ZU	DR8EIX (6681)
X24FSR-U	DR8HS (5123)
X24FS-U	D8HA (7112)
X24GPR-U	DPR8Z (4730)
X24GP-U	DPR8Z (4730)
X27EPR-U9	DPR9EA-9 (5329)
X27EPR-ZU9	DPR9EIX-9 (5545)
X27EP-U9	DPR9EA-9 (5329)
X27ESR-U	DR8ES (5423)
X27ESR-ZU	DR9EIX (4772)
X27ES-U	D9EA (2420)
X27GPR-U	DPR9Z (4830)
XE20HR-U9	LZKAR7A (6799)
XU20EPR-U	DCPR6E (3481)
XU20EPR-ZU	DCPR7EIX (6046)
XU20EP-U	DCPR6E (3481)
XU22EPR-U	DCPR7E (3932)
XU22EPR-ZU	DCPR7EIX (6046)
XU22EP-U	DCP7E (2363)
XU22EP-ZU	DCPR7EIX (6046)
XU22HDR-9	LKR7B-9 (5847)
XU22PR-9	DCPR7EA-9 (6651)
XU24EPR-U	DCPR8E (4339)
XU24EPR-ZU	DCPR8EIX (6546)
XU24EP-U	DCPR8E (4339)
XU24EP-ZU	DCP8EVX (6546)
XU27EPR-U	DCPR9E (2641)
XU27EPR-ZU	DCPR9EIX (2316)
Y24FER-C	ER8EH (4011)
Y27FER	ER9EH (5869)
Y27FER-C	ER9EH (5869)
Y31FER-C	ER10EH (2862)
Z20ES-U	D6EA (7512)
ZC20HPR11	ILKAR7L11 (94124)
ZT20EPR11	ITR6F13 (4477)
ZXU20PR11	IKR6G11 (7980)
<b>DODGE - See CHRYSLER GROUP</b>	

DREXEL	→ NGK
1411740	BPR5FS (2423)
<b>DUCATI</b>	<b>→ NGK</b>
6704038A1	MAR10A-J (4706)
67040491	KR8C-G (97516)
67040491A	KR8C-G (97516)
67040511A	LMDR10A-JS (97718)
<b>ENKER / BOSNA</b>	<b>→ NGK</b>
F100C	B8HS (5510)
F45CP	BP4HS (3611)
F50C	B5HS (4210)
F55CP	BP5HS (4111)
F65CP	BP6HS (4511)
F75C	B6HS (4510)
F80C	B7HS (5110)
F85CP	BP7HS (5111)
FA50	B4L (3112)
FA70	B6L (3212)
FE100C	B9ES (2611)
FE30C	B4ES (4129)
FE45CP	BP5ES (6511)
FE50C	B5ES (6410)
FE55CP	BP5ES (6511)
FE55CPD	BP5ET (2287)
FE65CP	BP6ES (7811)
FE65CPD	BP6ET (1263)
FE70C	B6ES (7310)
FE75C	B7ES (1111)
FE80C	B8ES (2411)
FE85CP	BP7ES (2412)
FE95CP	BP8ES (2912)
FET65CP	BP5EFS (3712)
FET75CP	BP6EFS (3812)
FS20	B2 (3110)
FS30	B4 (3210)
FS50CP	BP5S (3011)
FS70	B6S (3510)
FS75C	B7S (3710)
FS80	B8S (3810)
FSC50C	BM6A (5921)
FSC50P	BPM6A (7021)
FSC70P	BPM6A (7021)
FSC75CP	BPM7A (7321)
FT45CP	BP5FS (3412)
FT55CP	BP6FS (3512)
FT85CP	BP7FS (3612)
M30	AB2 (3020)
M60	AB6 (2910)
M75	AB7 (3010)
M80	AB8 (7909)
MT55CP	AP6FS (2710)
MT65CP	AP7FS (2127)
SFE55CP	BCPR5ES (6130)
SFE65CP	BCPR6ES (2330)
SFE65CPD	BCP6ET (4563)
SFE85CP	BCPR7ES (3330)
SFE85CPD	BCP7ET (2078)
T70	C6HSA (3228)
T90	C7HSA (4629)
<b>EVINRUDE</b>	<b>→ NGK</b>
204470091	BR7ES (5122)
278000237	BR7ES (5122)
278000608	BR7ES (5122)
278000609	BR8ES (5422)
MCBR10EG	BR10EG (3830)
MCBR8EG	BR8EG (3130)
MCBR8HS	BR8HS (4322)
MCBR9EG	BR9EG (3230)
MCBR9ES	BR9ES (5722)
<b>EYQUEM</b>	<b>→ NGK</b>
1000	B8HS (5510)

EYQUEM	→ NGK
1000 MOTO	B8HS (5510)
1000CM	B7S (3710)
1000L	B8ES (2411)
1000L MOTO	B8HS (5510)
1000M	B8HS (5510)
100M	B8HS (5510)
1100	B9HS (5810)
1100L	B8ES (2411)
1100L MOTO	B8ES (2411)
1150L	B9ES (2611)
200	B4H (4110)
202CT	B2LM (1147)
300AM	B4L (3112)
30AM	B4L (3112)
400J	BR5FS (4123)
406	BP6HS (4511)
450JS	BPR4FS-15 (2727)
450L	B5ES (6410)
480CS	BP5S (3011)
500AM	B6L (3212)
500C	B6S (3510)
500CJT	BM6F (6221)
500CM	B6S (3510)
500CS	BP5S (3011)
500CT	BM6A (5921)
500J	BR6FS (4323)
500JS	BPR4FS (1127)
500M	B5HS (4210)
502 MOTO	B4H (4110)
502CT	B4LM (3410)
505JS	BP5FS (3412)
50AM	B6L (3212)
50M	B5HS (4210)
520CS	BP5S (3011)
550CS	BP5S (3011)
550JS	BPR5FS (2423)
550LS	BP5ES (6511)
550S	BP4HS (3611)
580LS	BP5ES (6511)
580S	BP4HS (3611)
600CS	BP5S (3011)
600JS	BPR6FS (2623)
600L	B6ES (7310)
600LS	BP6ES (7811)
600S	BP5HS (4111)
700	B6HS (4510)
700 MOTO	B6HS (4510)
700CM	B6S (3510)
700CTS	BPM6A (7021)
705JS	BP7FS (3612)
705L	B6ES (7310)
705L MOTO	B6ES (7310)
705S	BP6HS (4511)
707LS	BP6ES (7811)
70M	B6HS (4510)
750	BP6HS (4511)
750L	B6ES (7310)
750LJS	BP6EFS (3812)
750LS	BP6ES (7811)
753LJS	BP6EFS (3812)
755	B6HS (4510)
755 MOTO	B6HS (4510)
755CJT	BM7F (6421)
755CM	B6S (3510)
755CT	BM7A (6521)
755L	B6ES (7310)
755L MOTO	B6ES (7310)
755LJS	BP6EFS (3812)
755LS	BP6ES (7811)
755LS MOTO	BP6ES (7811)
755M	B6HS (4510)
755S	BP6HS (4511)
75LM	B6ES (7310)
75M	B6HS (4510)

EYQUEM	→ NGK
775SX	BP6HS (4511)
775X	B6HS (4510)
800L	B6ES (7310)
800LJS	BP6EFS (3812)
800LS	BP6ES (7811)
800LS MOTO	BP6ES (7811)
802L	B6ES (7310)
803LJS	BP6EFS (3812)
805L	B6ES (7310)
805L MOTO	B6ES (7310)
805LJS	BP7EFS (3526)
805LJSP	TR7IX (96090)
805LP	BR7EIX (6664)
850	B7HS (5110)
850 MOTO	B7HS (5110)
850LS	BP7EFS (2412)
C32	B5HS (4210)
C32LS	BP5ES (6511)
C32S	BP5HS (4111)
C42LJS3	BP6EFS (3812)
C42S	BP6HS (4511)
C52LS	BP5ES (6511)
C62	B7HS (5110)
C62LJS	BP6EF (4666)
C62LJS	BP6EFS (3812)
C62LS	BP6E (7529)
C62LS	BP6ES (7811)
C62LS3X	BP5ET (2287)
C62S	BP7HS (5111)
C72LJS	BP7EFS (3526)
C72LS	BP7ES (2412)
C72LS3X	BP6ET (1263)
C82LJS	BP7EFS (3526)
C82LS	BP7ES (2412)
C92LS	BP8ES (2912)
D1000	D8HA (7112)
D1000 MOTO	D8HA (7112)
D1000L	D9EA (2420)
D1050L	D9EA (2420)
D755 MOTO	D6HA (6512)
D775	D6HA (6512)
D800L	D7EA (7912)
D800L MOTO	D7EA (7912)
D900L	D8EA (2120)
FC52LS	BCP5ES (7496)
FC52LS	BCP5ES (7496)
FC58LS	BCP6ES (4930)
FC62LS	BCP6ES (4930)
FC62LS2	BCP6ES (4930)
FC62LS3	BCP6ET (4563)
FC62LS3X	BCP6ET (4563)
FC72LS	BCP7ES (5030)
FC82LS	BCP7ES (5030)
FC82LS1	BCP7ES (5030)
FC82LS2	BCP7ES (5030)
K200M	AB6 (2910)
K300M	AB6 (2910)
K500M	AB6 (2910)
K550JS	AP6FS (2710)
K600M	AB6 (2910)
K750M	AB7 (3010)
KC62JS	AP6FS (2710)
R1000	BR8HS (4322)
R1000L	BR8ES (5422)
R850	BR7HS (4122)
RC42S	BPR6HS (7022)
RC52LJS	BPR5EFS (2223)
RC52LZ3EX	BUR5ET (3377)
RC52LZE	ZGR5A (5839)
RC58LZ3EX	BUR6ET (3172)
RC62HJS6	TR5A-10 (0005)
RC62HJSP	PTR5A-10 (5055)
RC62HJSDP	PTR5A-10 (5055)
RC62LJS	BPR6EFS (3623)



EYQUEM - continued

EYQUEM	→ NGK
RC62LS	BPR6ES (7822)
RC62LS5	BPR6ES-11 (4824)
RC62S	BPR7HS (6422)
RC82LS	BPR7ES (2023)
RFC42LS	BKR5E (7938)
RFC42LS2E	BKR5EK (7956)
RFC50LZ2E	BKR5EK (7956)
RFC52LS	BCPR5ES (6130)
RFC52LS3	BKR6EKUB (3584)
RFC52LS5	BKR5E-11 (6953)
RFC52LZE	ZFR5F (5165)
RFC52LZK	BKR5EZ (7642)
RFC58LS	BKR6E (6962)
RFC58LS2E	BKR6EK (2288)
RFC58LS3	BCPR6ET (2197)
RFC58LS5	BKR6E-11 (2957)
RFC58LSP	BKR6EZ (4619)
RFC58LZ	BKR6EY (3696)
RFC58LZ2	BKR6EKC (2848)
RFC58LZ3EX	BKUR6ET (6437)
RFC58LZDP	PF6B (3500)
RFC58LZE5	ZFR6F-11 (4291)
RFC58LZK	BKR6EZ (4619)
RFC58LZP	PF6B (3500)
RFC62LS3X	BCPR6ET (2197)
RFC62LS5	BCPR6ES-11 (7121)
RFC62LZ3X	BKUR7ET (7873)
RFC82LS	BCPR7ES (3330)
RFC82LS3	BCPR7ET (2164)
RFC82LS5	BCPR7ES-11 (1095)
RFN52HZ	LF5B (7113)
RFN52HZ3A	LF5B (7113)
RFN52LZ	BKR5E (7642)
RFN58HZ	LF6B (6677)
RFN58HZ5	LF6C-11 (5788)
RFN58LZ	BKR6EZ (4619)
RFN58LZ3A	BKR6EZ (4619)
RWC52HSK	LZKAR7A (6799)
T850	C7HSA (4629)
XKC62JS	APR6FS (2922)

FERRARI	→ NGK
168325	PMR8A (5851)
169483	PMR7A (4259)
192637	PMR8B (6378)
246615	SPMR8A6HDG (92264)
254771	MR8AP8HJS (93340)
55190788	ZKR7A-10 (1691)

FIAT	→ NGK
46144731	DCPR8E (4179)
46229251	BP6ES (7811)
46417010	BKR6E (6962)
46449690	BKR6EKPA (2513)
46463801	BKR6EKC (2848)
46472021	BKR6EKC (2848)
46475164	BCPR7ET (2164)
46521529	BKR6EKPA (2513)
46521530	PMR7A (4259)
46531917	DCPR8EKC (7168)
55188857	DCPR7E-N-10 (4983)
55190788	ZKR7A-10 (1691)
55198201	DCPR7E-N-10 (4983)
55210685	IKR9J8 (93311)
55217232	ILKAR7D6G (93607)
55226083	DCPR7E-N-10 (4983)
55232360	ZKR7A1-8 (92402)
55233997	ILKR9G8 (97168)
55240046	LKR7DI-12 (90779)
55242187	ILKR9G8 (97168)
55249868	IKR9J8 (93311)
5894585	BPR7ES (2023)
5894586	BKR6E (6962)
5894588	BCPR7ES (3330)

FIAT	→ NGK
5896824	BKR6EKC (2848)
5984036	BPR6ES (7822)
60504563	BP6ES (7811)
60512848	BCP6ET (4563)
60512929	B7ES (1111)
60569957	PF6B (3500)
60597490	BCP7ES (5030)
60800325	BPR7ES (2023)
60806024	BP6ET (1263)
60810689	PF6B (3500)
71711638	BKR6E (6962)
71711639	BPR6ES (7822)
71711640	BPR6ES (7822)
71711806	BPR6ES (7822)
71711808	BKR6E (6962)
7546519	BKR6E (6962)
7554436	BPR7ES (2023)
7554442	BP6ES (7811)
7554444	BPR6ES (7822)
7554445	BP6HS (4511)
7565476	BR8E (5422)
7686643	BP6ET (1263)
7760381	BPR7ES (2023)
7760382	BPR6ES (7822)
7760383	BKR6E (6962)
7760384	BCPR7ES (3330)
7769243	BCPR6ET (2197)
7772453	BKR6E (6962)
7772515	BPR7ES (2023)
7910247204	BPR6EFS (3623)
7FYSSR	BPR7ES (2023)
7FYSSR	BPR7ES (2023)
7GBYSR4	BCPR7ET (2164)
7GYSSR	BCPR7ES (3330)
9614738680	BKR6EKC (2848)
9618494580	BKR5EK (7956)
9618571880	BKR6EKC (2848)
9619624580	BKR5EK (7956)
9649464080	LF5B (7113)
9FYSSR	BPR6ES (7822)
9GYSSR	BKR6E (6962)
FPT55210685	IKR9J8 (93311)

FORD	→ NGK
1032705	BKR5EKUP (2890)
1077002	PTR5A-10 (5055)
1088847	TR5A-10 (0005)
1120170	PZFR5D-11 (7968)
1120820	APR6FS (2922)
1120830	BCPR6ES (2330)
1120831	BCPR5ES (6130)
1120836	BPR6ES (7822)
1202935	PLTR6A-10G (3587)
1204572	PTR6F-13 (7569)
1219309	TR5B-13 (4559)
1233897	PTR5A-10 (5055)
1255464	TR5B-13 (4559)
1307093	PTR6F-13 (7569)
1315691	ITR6F13 (4477)
1369704	TR6AP-13 (5809)
1493001	TR5B-13 (4559)
1505812	ILFR6B (6481)
1685720	ILZTR6A8G (94769)
1770305	SILZNR8C7H (93593)
1787829	TR5B-13 (4559)
1802090	ILZNR8A7G (91924)
1835546	LZNR7A1-8G (97576)
1M50 12405 CA	PLTR6A-10G (3587)
1S7J 12405 DA	PTR6F-13 (7569)
1S7J 12405 EB	PTR6F-13 (7569)
2M5V 12405 CB	PLTR6A-10G (3587)
2U7J 12405 AA	PTR5A-10 (5055)
2W93 12405 CAA	IFR5N10 (7866)
2W93 12405 CAB	IFR5N10 (7866)

FORD	→ NGK
3SJ4 12405 AB	ITR6F13 (4477)
4M5G 12405 AA	TR5B-13 (4559)
4M5G 12405 XE	TR5B-13 (4559)
5086351	PLTR6A-10G (3587)
5100429	ILTR6G8G (96621)
5215216	LTR6DI-8 (96588)
5M5G 12405 AA	TR6AP-13 (5809)
6G9N 12405 AD	ILFR6B (6481)
6M5J 12405 AA	ILFR6B (6481)
6M8G 12405 BB	ILTR5A-13G (3811)
7G9N 12405 AA	ILFR6B (6481)
95VV 12405 DA	BKR5EKUP (2890)
9A6G 12405 AA	ILTR6G8G (96621)
AG9G 12405 BC	ILTR6G8G (96621)
AGFS22FE13J	PTR6F-13 (7569)
AGPR32PD	BKR5EKUP (2890)
AGPS44F13J	PZFR5D-11 (7968)
AYFS22FE1J	PLTR6A-10G (3587)
AYFS32CJ	TR5B-13 (4559)
AYFS32BB	ILTR5A-13G (3811)
BM5G 12405 CA	ILZTR6A8G (94769)
CA6G 12405 AB	LZNR7A1-8G (97576)
CB5E 12405 AA	LTR6DI-8 (96588)
CM5G 12405 CE	SILZNR8C7H (93593)
CV6E 12405 AA	ILTR5K13 (90607)
CYFS13YRC	ILZTR6A8G (94769)
CZA1535	IFR5N10 (7866)
DJ5E 12405 AA	LTR6DI-8 (96588)
DS7G 12405 BA	ILZNR8A7G (91924)
HYFS093YEC	SILZNR8C7H (93593)
HYFS094YEC	ILZNR8A7G (91924)
XS6F 12405 BA	TR5A-10 (0005)
YM21 12405 AA	PZFR5D-11 (7968)
YN2F 12405 A2A	TR5B-13 (4559)
YN2J 12405 AA	TR5B-13 (4559)

FOMOCO - See FORD

FUJI	→ NGK
065-01400-10	B4 (3210)
065-01400-20	B4H (4110)
065-01400-31	B6HS (4510)
065-01400-41	B7HS (5110)
065-01400-50	B7ES (1111)
065-01400-60	B6HS (4510)
065-01400-80	B4 (3210)
065-01400-90	B7HS (5110)
065-01401-00	B6ES (7310)
065-01401-10	B4H (4110)
065-01401-30	B7ES (1111)
065-01401-40	B8ES (2411)
065-01401-50	BR6HS (3922)
065-01401-60	B9ES (2611)
065-01401-70	BP4HS (3611)
065-01401-80	BR7HS (4122)
065-01401-90	BP4HS (3611)
065-01402-10	BP6HS (4511)
065-01402-20	BR10EIX (6801)
065-01402-30	BP5ES (6511)
065-01402-40	BR8ES (5422)
065-01402-50	BR9ES (5722)
065-01402-60	BP5HS (4111)
065-01402-70	BPR4HS (7823)
065-01402-80	BPR5ES (7422)
065-01403-00	BP6ES (7811)
065-01403-10	BR4HS (3322)
065-01403-20	BPR4HS-10 (5024)
065-01403-30	BPR4ES (7222)
065-01403-40	BP2HS (7926)
065-01403-60	BP2HS (7926)
065-01403-70	BM4A (5628)
065-01403-80	BMR4A (5728)
065-01403-90	BP4HS (3611)
065-01404-20	BPR6HS (7022)

FUJI	→ NGK
065-01404-30	BPM6A (7021)
065-01404-60	BM6A (5921)
065-01404-70	BMR6A (7421)
065-01405-00	B9HS (5810)
065-01405-10	BR6HS (3922)
932-05410-00	B5ES (6410)
982-05486-00	B6ES (7310)

GUTBROD	→ NGK
000.80.071	B6HS (4510)
000.81.345	B4LM (3410)
090.33.668	B4H (4110)
090.50.805	BPR6ES (7822)
092.05.406	BR2LM (5798)
092.05.900	B6S (3510)
092.13.609	BR4LM (4133)
092.25.081	BP5ES (6511)
092.32.278	BCPR5ES (6130)
092.38.072	BPR5ES (7422)
092.38.467	BM6A (5921)
092.40.182	BPR5EFS (2223)

HARLEY-DAVIDSON	→ NGK
10R12A	DCPR9E (2641)
10R12X	DCPR9E (2641)
3	B6L (3212)
3-4	BP5S (3011)
4	B6L (3212)
4-5	BP7HS (5111)
4R	B6L (3212)
4R5	BPR7HS-10 (1092)
5	B6S (3510)
5A6	BP5ES (6511)
5R6	BPR5ES (7422)
5R6A	BPR5ES-11 (4424)
5RL	ZGR5A (5839)
6R12	DCPR7EA-9 (6651)
8	BR10EIX (6801)

HONDA	→ NGK
12290-59B-003	ILZKAR8H8S (95112)
12290-59B-0030	ILZKAR8H8S (95112)
12290-5R0-003	DILZKAR7C11S (90137)
12290-5R0-0030	DILZKAR7C11S (90137)
12290-PNE-0030	ZFR6K-11 (6711)
12290-PRB-A01	IFR7G-11KS (7746)
12290-R1A-A01	DILZKR7B11GS (95710)
12290-R1A-H01	SILZKR7C11S (92932)
12290-R1A-H011	SILZKR7C11S (92932)
12290-R1A-H011-M1	SILZKR7C11S (92932)
12290-R41-L01	DILZKR7B11GS (95710)
12290-R41-L010-M1	DILZKR7B11GS (95710)
12290-R71-L01	DILZKR7B11GS (95710)
12290-RBO-J01	DIFR6D13 (94167)
12290-RBO-J010	DIFR6D13 (94167)
12290-RBO-J11	DIFR6D13 (94167)
12290-RBO-J110	DIFR6D13 (94167)
12290-RBO-J110-M1	DIFR6D13 (94167)
12290-RBJ-003	DILFR6J11 (92491)
12290-RB1-0031	IZFR6K13 (6774)
12290-RMX-003	ILFR6J-11K (4458)
12290-RMX-013	ILFR6J-11K (4458)
12290-RSH-003	IFR6G11K (1314)
12290-RWO-003	DILFR6J11 (92491)
31908-KTW-901	LMAR8A-9 (4313)
31908-MGC-003	LMAR8A-9S (6817)
31909-MEN-A310-M1	SILMAR9A9S (6213)
31909-MJP-G51	SILMAR8A9S (90992)
31911-KRN-731	R0409B-8 (7791)
31911-MBW-E11	IMR8C-9H (3653)
31911-MEE-J01	IMR8C-9HES (5990)
31911-MKF-D71	SILMAR10C9S (95468)
31912-KRN-731	R0409B-9 (7792)
31912-MBW-E110	IMR8C-9H (6777)

For reference only - Please use application guides for parts selection

HONDA - continued

HONDA	→ NGK
31912-MCW-0030	IMR9B-9H (4888)
31912-MEL-003	IMR9C-9HES (5766)
31912-MGH-641	IMR8E-9HES (95397)
31915-ZOH-003	CMR5H (7599)
31916-KRM-841	CPR8EA-9 (2306)
31916-KWB-601	CPR6EA-9S (1582)
31916-MEH-003	SIMR8A9 (91064)
31916-ZOH-003	CMR6H (3365)
31917-K40-F01	SILMAR8C9 (90097)
31917-K77-V01	MR7G-9E (90312)
31917-MKC-A01	CR6HSB-9 (97276)
31918-K44-V01	MR8C-9N (97985)
31918-MEB-671	IFR8H11 (5068)
31922-MGH-642	IMR8E-9HES (95397)
31988-GEV-761	ER8EH-N (5606)
94701-00408	CR9EIA-9 (6289)
98049-58716	ER8EH (4011)
98049-59716	ER9EH (5869)
98049-60716	ER10EH (2862)
98052-56471	CM-6 (5812)
98056-17U	IFR6L11 (3678)
98056-54757	CR4HSB (4695)
98056-55718	CR5HS (2874)
98056-55777	CR5HSB (6535)
98056-56713	C6HSA (3228)
98056-56716	CR6HS (7023)
98056-56718	CR6HSA (2983)
98056-57713	C7HSA (4629)
98056-57716	CR7HS (7223)
98056-57718	CR7HSA (4549)
98056-57918	CR7HSA-9 (5147)
98056-58713	C8HSA (6821)
98056-58716	CR8HS (7423)
98056-58718	CR8HSA (2086)
98059-55916	CR5EH-9 (6689)
98059-55918	CR7HSA (5147)
98059-57916	CR7EH-9 (3486)
98056-57918	CR7HSA-9 (5147)
98059-58916	CR8EH-9 (5666)
98059-59916	CR9EH-9 (7502)
98059-5991U	IMR9A-9H (6966)
98059-599U	CR9EIH-9 (6419)
98061-58616	DPR8Z (4730)
98061-59616	DPR9Z (4830)
98066-54716	DR4HS (3326)
98066-55716	DR5HS (4623)
98066-56716	DR6HS (4823)
98066-56717	D6HA (6512)
98066-58716	DR8HS (5123)
98066-58717	D8HA (7112)
98069-38716	DR8ES-L (2923)
98069-55916	DPR5EA-9 (2887)
98069-56717	D6EA (7512)
98069-56916	DPR6EA-9 (5531)
98069-57716	DR7ES (3123)
98069-57717	DR7EA (7912)
98069-5771P	DR7EA (7839)
98069-57911	DPR7EA-9 (5129)
98069-57912	DPR7EIX-9 (7803)
98069-57912	DPR7EIX-9 (7803)
98069-57916	DPR7EA-9 (5129)
98069-5791U	IJR7A9 (7901)
98069-58716	DR8ES (5423)
98069-58717	D8EA (2120)
98069-58912	DPR8EIX-9 (2202)
98069-58916	DPR8EA-9 (4929)
98069-59717	D9EA (2420)
98069-59912	DPR9EIX-9 (5545)
98069-59916	DPR9EA-9 (5329)
98069-5991F	DPR9EIX-9 (5545)
98073-52710	B2 (3110)
98073-54710	B4 (3210)
98073-54740	BM4A (5628)
98073-54744	BMR4A (5728)

HONDA	→ NGK
98073-54776	BPMR4A (6028)
98073-54944	BPMR4A-10 (6328)
98073-56740	BM6A (5921)
98073-56741	BPM6A (7021)
98073-56744	BMR6A (7421)
98073-56944	BPMR6A-10 (1029)
98076-52711	BP2HS (7926)
98076-54710	B4H (4110)
98076-54711	BP4HS (3611)
98076-54716	BR4HS (3322)
98076-54717	BPR4HS (7823)
98076-54746	BR4HS (3322)
98076-54747	BPR4HS (7823)
98076-54914	BPR4HS-10 (5024)
98076-54944	BPR4HS-10 (5024)
98076-55711	BP5HS (4111)
98076-55716	BR5HS (3722)
98076-55717	BPR5HS (6222)
98076-55719	BP5HS (4111)
98076-55747	BPR5HS (6222)
98076-56711	B6HS (4510)
98076-56715	BPR6HSA (4632)
98076-56716	BR6HS (3922)
98076-56717	BPR6HS (7022)
98076-56719	BP6HS (4511)
98076-5671G	BR6HSA (4296)
98076-56741	B6HS (4510)
98076-56747	BPR6HS (7022)
98076-56917	BPR6HS-10 (2623)
98076-57710	B7HS (5110)
98076-57711	BP7HS (5111)
98076-57716	BR7HS (4122)
98076-57717	BPR7HS (6422)
98076-57740	B7HS (5110)
98076-58710	B8HS (5510)
98076-58711	BP8HS (2630)
98076-58716	BR8HS (4322)
98076-58717	BPR8HS (3725)
98076-5871G	BR8HSA (5539)
98076-58740	B8HS (5510)
98076-58747	BPR8HS (3725)
98076-59710	B9HS (5810)
98076-59716	BR9HS (4522)
98079-5414G	ZFR4F-11 (4043)
98079-54817	BPR4ES (7222)
98079-54846	BPR4ES (7222)
98079-55145	BPR5ES-11 (4424)
98079-55146	BPR5EY-11 (3028)
98079-55147	BCPR5ES-11 (3524)
98079-55148	BCPR5E-11 (1273)
98079-5514E	BKR5E-11 (6953)
98079-5514H	PFR5G-11 (2647)
98079-5514P	ZFR5J-11 (5584)
98079-5515G	ZFR6F-11 (4291)
98079-5515U	IFR5L11 (6502)
98079-5517U	FR9B1-11 (4709)
98079-5517V	IFR5G-11K (3107)
98079-55810	B5ES (6410)
98079-55811	BP5ES (6511)
98079-55816	BR5ES (4722)
98079-55817	BPR5ES (7422)
98079-55840	B5ES (6410)
98079-55841	BP5ES (6511)
98079-55844	BPR5EIX (6597)
98079-55846	BPR5ES (7422)
98079-55847	BR5ES (4722)
98079-55941	BP5EY (7327)
98079-55946	BPR5EY (2828)
98079-56145	BPR6ES-11 (4824)
98079-56146	BPR6EY-11 (4228)
98079-56147	BCPR6ES-11 (7121)
98079-56148	BCPR6E-11 (3132)
98079-56149	BCPR6EY-11 (3720)
98079-5614E	BKR6E-11 (2756)

HONDA	→ NGK
98079-5614G	ZFR6F-11 (4291)
98079-5614H	PFR6G-11 (5555)
98079-5614J	BKR6E-N-11 (5724)
98079-5614N	PZFR6F-11 (3271)
98079-5614P	ZFR6J-11 (5585)
98079-5615G	ZFR6F-11 (4291)
98079-5615N	PZFR6F-11 (3271)
98079-5617U	IFR6L11 (3678)
98079-56810	B6ES (7310)
98079-56811	BP6ES (7811)
98079-56817	BR6ES (4922)
98079-56840	B6ES (7310)
98079-56841	BP6ES (7811)
98079-56844	BPR6EIX (6637)
98079-56846	BPR6ES (7822)
98079-56847	BR6ES (4922)
98079-56941	BP6EY (7727)
98079-56946	BPR6EY (6427)
98079-57145	BPR7ES-11 (7226)
98079-5714E	BKR7E-11 (1283)
98079-5714G	ZFR7F-11 (2975)
98079-5714H	PFR7G-11S (7772)
98079-5715H	PFR7G-11S (7772)
98079-5715U	IFR7L11 (5114)
98079-5717U	IFR7L11 (5114)
98079-571BV	IFR7G-11KS (7746)
98079-57614	BR7EIX (6664)
98079-57810	B7ES (1111)
98079-57811	BP7ES (2412)
98079-57816	BR7ES (5122)
98079-57840	B7ES (1111)
98079-57841	BP7ES (2412)
98079-57846	BPR7ES (2023)
98079-57847	BR7ES (5122)
98079-57876	BR7ES (5122)
98079-57877	BR7ES (5122)
98079-57946	BPR7EIX (4055)
98079-58644	BR8EIX (5044)
98079-58646	BR8EIX (5044)
98079-58648	B8EG (3430)
98079-58649	BR8EG (3130)
98079-58678	B8EG (3430)
98079-58679	BR8EG (3130)
98079-58810	B8ES (2411)
98079-58816	BR8ES (5422)
98079-58819	BR8ECS (3972)
98079-58840	B8ES (2411)
98079-58842	B8ECS (2821)
98079-58845	BR8ECM (3035)
98079-58846	BR8ES (5422)
98079-58847	BPR8ES (3923)
98079-58870	B8ES (2411)
98079-58876	BR8ES (5422)
98079-59644	BR9EIX (3981)
98079-59646	BR9EIX (3981)
98079-59648	B9EG (3530)
98079-59649	BR9EG (3230)
98079-59678	B9EG (3530)
98079-59679	BR9EG (3230)
98079-59810	B9ES (2611)
98079-59811	B9ES (2611)
98079-59816	BR9ES (5722)
98079-59819	BR9ECS (3570)
98079-59842	B9ECS (7058)
98079-59845	BR9ECM (3252)
98079-59847	BR9ES (5722)
98079-59870	B9ES (2611)
98079-59876	BR9ES (5722)
98079-60616	BR10EIX (6801)
98079-60646	BR10EIX (6801)
98079-60648	B10EG (3630)
98079-60649	BR10EG (3830)
98079-60676	BR10EIX (6801)
98079-60678	B10EG (3630)

HONDA	→ NGK
98079-60679	BR10EG (3830)
98079-60817	BR10ES (4832)
98079-60819	BR10ECS (5880)
98079-60845	BR10ECM (4234)
9807B-561BW	IZFR6K-11S (5266)
9807B-561CW	IZFR6K-11S (5266)
9807B-5615W	IZFR6K11 (6994)
9807B-5617W	IZFR6K11 (6994)
98179-56841	BP6ES (7811)

HUSQVARNA	→ NGK
31909-MJP-G51	ZGR7GI-13G (96760)
3699-92672	BPMR8Y (2218)
501 60 11-02	BPMR7A (4626)
517 3919 3000	GR8DI-12 (90908)
574 51 96-01	CMR6H (3365)
584 96 81-01	BPMR8Y (2218)
8523867	MAR9A-6J (91321)

HYSTER	→ NGK
0028758	AB-6 (2910)
0079161	AB-6 (2910)
0123872	AB-6 (2910)
0138366	AB-6 (2910)
0197885	AB-6 (2910)
0281844	BPR4FS (1127)
0326827	BP2ES (3467)
0360046	BMR6A (7421)
1312459	AB-6 (2910)
1330468	BPR4FS (1127)
1332675	BPR5FS (2423)
1332676	BPR5FS (2423)
1332693	AB-6 (2910)
1361837	BPR2ES (2264)
1389133	PTR5D-10 (3784)
1451269	BPR5FS (2423)
1467579	BPR5FS (2423)
3001582	AB-6 (2910)
3001585	AB-6 (2910)
3001586	AB-6 (2910)
3001588	BMR6A (7421)
3001590	AB-6 (2910)
3002287	AB-6 (2910)
3002288	BP2ES (3467)
3002289	BMR6A (7421)
3002290	BPR4ES (7222)
3002347	BPR4ES (7222)
3002348	AB-6 (2910)
3002349	AB-6 (2910)
3002575	AB-6 (2910)
3002577	AB-6 (2910)
3040014	AB-6 (2910)
3050408	AB-6 (2910)
3051151	AB-6 (2910)
3051322	AB-6 (2910)
3057352	BPR4ES (7222)
326827	BP2ES (3467)
360046	BMR6A (7421)
388361	BPR5FS (2423)

HYUNDAI	→ NGK
18 827 090 80	LKR6D-10E (96569)
18 829 110 50	ZFR5F-11 (2262)
18 843 100 62	LKR6D-10E (96569)
18 844 100 60	SILKR6C10E (97098)
18 846 100 60	SILZKR6B10E (93815)
18 854 100 80	LZKR6B-10E (1578)
18 855 100 60	LZKR6B-10E (1578)

ISKRA	→ NGK
F100RS	BR8HS (4322)
F100S	B8HS (5510)
F20	B4H (4110)
F50	B5HS (4210)

ISKRA - continued

ISKRA	→ NGK
F55PS	BP5HS (4111)
F65PRS	BPR6HS (7022)
F65PS	BP6HS (4511)
F70	B5HS (4210)
F75RS	BR6HS (3922)
F75S	B6HS (4510)
F805RS	BR7HS (4122)
F80S	B7HS (5110)
F85PS	BP7HS (5111)
F95PS	BP7HS (5111)
FE100RS	BR9ES (5722)
FE100S	B9ES (2611)
FE145P	BP9ES (7526)
FE155P	BPR8EIX (6684)
FE45P	BP5E (4669)
FE50	B5ES (6410)
FE55LRS	ZGR5A (5839)
FE55LTXS	BUR5ET (3377)
FE55LXS	ZGR5A (5839)
FE55PRS	BPR5ES (7422)
FE55PS	BP5ES (6511)
FE55PTS	BP5ET (2287)
FE65LTXS	BUR6ET (3172)
FE65PP2	BPR6EIX (6637)
FE65PRP2	BPR6ES (7822)
FE65PRS	BPR6ES (7822)
FE65PS	BP6ES (7811)
FE65PTS	BP6ET (1263)
FE75RS	BR7ES (5122)
FE75S	B7ES (1111)
FE80RS	BR8ES (5422)
FE80S	B8ES (2411)
FE85PRS	BPR7ES (2023)
FE85PS	BP7ES (2412)
FET55PRS	BPR5EFS (2223)
FET55PS	BP5EFS (3712)
FET65PRS	BPR6EFS (3623)
FET65PS	BP6EFS (3812)
FET75PS	BP7EFS (3526)
FS50KR	BR2LM (5798)
FS70	B6S (3510)
FS70C	BPM6A (7021)
FS75	B7S (3710)
FS75C	BPM7A (7321)
FT65PS	BP6FS (3512)
FUT55PRP-13	PTR5A-10 (5055)
M60	AB6 (2910)
M75	AB7 (3010)
M80	AB8 (7909)
MT65PRS	APR6FS (2922)
MT65PS	AP6FS (2710)
SFE55LRS	ZFR5F (5165)
SFE55LXS	ZFR5F (5165)
SFE55PRS	BCPR5ES (6130)
SFE55PS	BKR5E (7938)
SFE55PS	BCP5ES (7496)
SFE65LDRS	BKR5EK (7956)
SFE65LRS	ZFR6A-11 (1041)
SFE65LTXS	BKUR6ET (6437)
SFE65LXS	ZFR6A-11 (1041)
SFE65PDRS	BKR6EK (2848)
SFE65PRS	BKR6E (6962)
SFE65PRS	BKR6ES (3783)
SFE65PS	BCP6ES (4930)
SFE65PTRS	BCPR6ET (2197)
SFE65PTS	BCP6ET (4563)
SFE85LDRS	BKR6EK (2288)
SFE85LTRS	BKUR7ET (7873)
SFE85PR5	BKR7E (6097)
SFE85PRS	BCPR7ES (3330)
SFE85PS	BCP7ES (5030)
SFE85PTRS	BCPR7ET (2164)
SFE85PTS	BCP7ET (2078)
T90	C7HSA (4629)

ISKRA	→ NGK
TWE85PRS	DCPR8E (4179)
TWE85PS	DCP7E (2363)
ISOLATOR	→ NGK
6B	BP6HS (4511)
7A	B6HS (4510)
7B	BP6HS (4511)
7D	BP6ES (7811)
A5D	BP7EFS (3526)
A7D	BP6EFS (3812)
FM14-145/2	BP5ES (6511)
FM14-175/2	BP6ES (7811)
FM14-200/2	BP6ES (7811)
FM14-225/2	BP7ES (2412)
M14-145	B5HS (4210)
M14-175	B6HS (4510)
M14-175/2	B6ES (7310)
M14-225	B7HS (5110)
M14-240	B8HS (5510)
M14-260	B9HS (5810)
M14-95	B4H (4110)
M18-225	AB7 (3010)
M18-240	AB7 (3010)
PM14-225	BP7HS (5111)
U7D	BCP6ES (4930)
U8D	BCP5ES (7496)
ZM14-260	B8HS (5510)
ISUZU	→ NGK
5-81380001-0	BPR5ES (7422)
5-81380003-0	BPR5EIX (6597)
5-81380004-0	BPR6EIX (6637)
5-81380012-0	BP5EY (7327)
5-81380013-0	BP6EY (7727)
8-94120560-0	BPR5ES-11 (4424)
8-94217232-0	BPR6ES-11 (4824)
8-94219943-0	BPR6ES (7822)
8-94328373-0	BKR7E-11 (1283)
8-97012928-0	BKR6E (6962)
9-82513103-0	BP6ES (7811)
9-82513105-0	B6ES (7310)
9-82513106-0	BP5ES (6511)
9-82513107-0	B5ES (6410)
9-82513113-0	B7ES (1111)
ITALJET	→ NGK
94004	BR7HS (4122)
94015	DR8EA (7162)
94025	BR8HS (4322)
94029	BR9ES (5722)
94032	CR7E (4578)
JAGUAR	→ NGK
02AJ812988	SILZKAR7E8S (93476)
2W93 12405 CAA	IFR5N10 (7866)
96JV12405 EAA	PFR5G-11E (3000)
96JV12405 FAA	PFR5G-13E (2761)
96JV12405 HAA	PFR5G-13E (2761)
96JV12405 HBA	PFR6G-13E (2341)
AB3850DA	BR6EF (3177)
AJ812146	ILKAR7C10 (94940)
AJ812988	SILZKAR7E8S (93476)
AJ813092	ILTR6G8G (96621)
AJ84575	IFR5N10 (7866)
C2A1535	IFR5N10 (7866)
C2C41805	IFR7N10 (97105)
C2P23089	ILKAR7C10 (94940)
C2S46895	TR6AP-13E (4968)
C2Z28434	SILZKAR7E8S (93476)
CA 3850 DA2	PFR6G-13E (2341)
CA 3850 FA1	PFR5G-13E (2761)
CA 3850 HA2	PFR6G-13E (2341)
EAC8344	B8ES (2411)
EAC8554	BR7EFS (1094)

JAGUAR	→ NGK
EBC4021	BR7EF (3346)
EBC8523	B7ES (1111)
JC2S 46895	TR6AP-13E (4968)
NCA 3850 DA2	PFR6G-13E (2341)
NCA 3850 FA1	PFR5G-13E (2761)
NCA 3850 HA2	PFR6G-13E (2341)
XR819660	TR6AP-13E (4968)
XR842795	TR6AP-13E (4968)
JAPCAR	→ NGK
123762	BP5ES (6511)
123770	BP6ES (7811)
123778	BPR5ES (7422)
123789	BPR6ES (7822)
123801	BPR7ES (2023)
123825	BPR5ES-11 (4424)
123834	BPR6ES-11 (4824)
123887	BPR5ES (7422)
123899	BPR6ES (7822)
123908	BPR7ES (2023)
123932	BPR5ES-11 (4424)
123940	BPR6ES-11 (4824)
123993	BPR7ES-11 (7226)
123996	BR7ES (5122)
124040	BPR7ES-11 (7226)
124144	BPR6ES-11 (4824)
166573	BPR6ES (7822)
167605	PFR6J-11 (2743)
170006	BPR6ES-11 (4824)
172988	BPR5ES (7422)
173939	BKR6E-11 (2756)
177391	BKR6E-11 (2756)
207417	PFR6J-11 (2743)
239214	PFR5J-11 (4642)
277200	BKR5E-11 (6953)
277201	BKR5E-11 (6953)
279427	PFR5J-11 (4045)
JEEP - See CHRYSLER GROUP	
JENN FENG	→ NGK
9111-310002	BPMR6F (1270)
9295-320001	BMR6F (2144)
9295-310002	BPMR6F (1270)
9295-310502	CMR7H (3066)
9295-331501	BPMR7A (4626)
JG - See CHINESE BRANDS	
JIGUANG - See CHINESE BRANDS	
JOHN DEERE	→ NGK
MIU12783	BKR6EIX-11 (3764)
JOHNSON	→ NGK
204470091	BR7ES (5122)
278000237	BR7ES (5122)
278000608	BR7ES (5122)
278000609	BR8ES (5422)
MCBR10EG	BR10EG (3830)
MCBR8EG	BR8EG (3130)
MCBR8HS	BR8HS (4322)
MCBR9EG	BR9EG (3230)
MCBR9ES	BR9ES (5722)
JONSERAD	→ NGK
574 51 96-01	CMR6H (3365)
JUNGHEINRICH	→ NGK
14148410	BPR4FS (1127)
K & N	→ NGK
XP422	PFR6G-11 (5555)

KAWASAKI	→ NGK
(E)92070-1063	BR9EG (3230)
(E)92070-1064	BR8EG (3130)
(E)92070-1165	DR7EA (7839)
(E)92070-1173	BR10ES (4832)
(E)92070-2077	BPR5ES (7422)
92070-0010	R6918B-9 (2954)
92070-0014	CR9EIA-9 (6289)
92070-0016	BR9ECMIX (2707)
92070-0020	CR8EB-9 (6607)
92070-0045	MR8CI-8 (96973)
92070-0047	SILMAR9B9 (95399)
92070-0716	LMAR9G (97476)
92070-0720	SILMAR9E9 (95123)
92070-1063	BR9EG (3230)
92070-1064	BR8EG (3130)
92070-1142	C9E (7499)
92070-1146	D6EA (7512)
92070-1153	CR6HSA (2983)
92070-1165	DR7EA (7839)
92070-1173	BR10ES (4832)
92070-1231	BR8EIX (5044)
92070-1241	R6252K-105 (2741)
92070-1264	CR9EK (4548)
92070-1265	CR8EK (3478)
92070-1266	CR9E (6263)
92070-2052	BP4HS (3611)
92070-2061	BPR4HS (7823)
92070-2070	BR4HS (3322)
92070-2108	BPMR6A (6726)
92070-2110	BPR2ES (2264)
92070-3707	PMR9B (4717)
92070-7004	BPR4ES (7222)
E92070-0001	B7HS (5110)
E92070-0020	CR8EB-9 (6607)
E92070-014	B6ES (7310)
E92070-036	B9HS (5810)
E92070-037	B8ES (2411)
E92070-054	B9ES (2611)
E92070-1002	B7ES (1111)
E92070-0014	CR9EIA-9 (6289)
E92070-1014	BP8ES (2912)
E92070-1019	DR8ES (5423)
E92070-1022	BR8ES (5422)
E92070-1024	BP6ES (7811)
E92070-1025	BPR6ES (7822)
E92070-1026	BP7ES (2412)
E92070-1027	BPR7ES (2023)
E92070-1034	D9EA (2420)
E92070-1044	BPR8ES (3923)
E92070-1053	BR9ES (5722)
E92070-1057	B8EG (3430)
E92070-1058	B9EG (3530)
E92070-1063	BR9EG (3230)
E92070-1064	BR8EG (3130)
E92070-1065	DPR8EA-9 (4929)
E92070-1068	DPR9EA-9 (5329)
E92070-1109	BR9ES (5722)
E92070-1113	DR7ES (3123)
E92070-1114	C6HSA (3228)
E92070-1116	DR8ES-L (2923)
E92070-1125	DPR7EA-9 (5129)
E92070-1132	B10EG (3630)
E92070-1133	BR10EG (3830)
E92070-1138	DPR6EA-9 (5531)
E92070-1143	CR9E (6263)
E92070-1145	CR9EK (4548)
E92070-1153	CR6HSA (2983)
E92070-1154	CR7HSA (4549)
E92070-1155	CR8HSA (2086)
E92070-1157	BR9ES (5722)
E92070-1158	CR8EK (3478)
E92070-1169	CR8E (1275)
E92070-1173	BR10ES (4832)
E92070-1178	BP5ES (6511)

**KAWASAKI - continued**

<b>KAWASAKI</b>	→	<b>NGK</b>
E92070-1186		BR10EIX (6801)
E92070-1189		DR9EA (3437)
E92070-1199		DR8EA (7162)
E92070-1209		CR7E (4578)
E92070-1212		BR9EIX (3981)
E92070-1215		BR8EIX (5044)
E92070-1250		DPR5EA-9 (2887)
E92070-1254		CR9EKP (7785)
E92070-1266		CR9E (6263)
E92070-2072		BMR4A (5728)
E92070-2077		BPR5ES (7422)
E92070-2100		BMR2A (7677)

<b>KIA</b>	→	<b>NGK</b>
18 829 110 50		ZFR5F-11 (2262)
18 843 100 62		LKR6D-10E (96569)
18 844 100 60		SILKR6C10E (97098)
18 846 100 60		SILZKR6B10E (93815)
18 854 100 80		LZKR6B-10E (1578)
18 855 100 60		LZKR6B-10E (1578)
OK55818110		PPR6N-11 (3546)

<b>KLG</b>	→	<b>NGK</b>
F100		B8HS (5510)
F20		B4H (4110)
F220		B9HS (5810)
F50		B5HS (4210)
F55P		BP5HS (4111)
F65P		BP6HS (4511)
F70		B5HS (4210)
F75		B6HS (4510)
F80		B7HS (5110)
F85P		BP6HS (4511)
F95P		BP7HS (5111)
FA50		B4L (3112)
FA70		B6L (3212)
FE100		B8ES (2411)
FE125P		BP6ES (7811)
FE135P		BP7ES (2412)
FE145P		BP8ES (2912)
FE155P		BP8ES (2912)
FE220		B9ES (2611)
FE30		B4ES (4129)
FE45P		BP5ES (6511)
FE50		B5ES (6410)
FE55P		BP5ES (6511)
FE65P		BP6ES (7811)
FE70		B5ES (6410)
FE75		B6ES (7310)
FE80		B7ES (1111)
FE85P		BP6ES (7811)
FE95P		BP7ES (2412)
FS100		B8S (3810)
FS20		B2 (3110)
FS30		B4 (3210)
FS35P		BP4 (2911)
FS45P		BP5S (3011)
FS50		B6S (3510)
FS70		B6S (3510)
FS75		B7S (3710)
FS75H		B7S (3710)
FT55P		BP5FS (3412)
FT65P		BP5FS (3412)
FT85P		BP6FS (3512)
FT95P		BP7FS (3612)
GT4S		BP5S (3011)
GT5		BP5HS (4111)
GT5L		BP5ES (6511)
GT6		BP6HS (4511)
GT6L		BP6ES (7811)
GT6T		AP6FS (2710)
GT7		BP7HS (5111)
GT7L		BP7ES (2412)
GT8L		BP8ES (2912)

<b>KLG</b>	→	<b>NGK</b>
L777		B6HS (4510)
M30		AB2 (3020)
M50		AB6 (2910)
M60		AB6 (2910)
M75		AB7 (3010)
M80		AB8 (7909)
MT75P		AP6FS (2710)
MT85P		AP6FS (2710)
T30		C6HSA (3228)
T70		C7HSA (4629)
T90		C8HSA (6821)
TENL100		C8HSA (6821)
TENL30		C7HSA (4629)
TFS20		B2 (3110)
TFS30		B4 (3210)
TFS50		B6S (3510)
TW100		D6HA (6512)
TW220		D6HA (6512)
TW240		D8HA (7112)
TW270		D6HA (6512)
TW275		D6HA (6512)
TW280		D8HA (7112)
TWE270		D8EA (2120)
TWE275		D9EA (2420)

<b>KOHLER</b>	→	<b>NGK</b>
12 132 02		BCPR5ES (6130)
12 132 02S		BCPR5ES (6130)
14 132 11		DCPR7E (3932)
14 132 11S		DCPR7E (3932)
62 132 04S		BCPR6ES (2330)

<b>KOMATSU</b>	→	<b>NGK</b>
22401-58001		B6ES (7310)
22401-FU412		BCPR5E-11 (1273)
22401-M7714		B6ES (7310)
22401-M7716		B6ES (7310)
22401-V1414		BPR4ES (7222)
22401-W8914		BP2ES (3467)
37Z-02-SP02E		BP2ES (3467)
37Z-02-SP04A		B6ES (7310)
37Z-02-SP05A		B6ES (7310)
HE0052048-00		BMR6A (7421)
HE0110256-00		BMR6A (7421)
HE0110526-00		BMR6A (7421)
HE40-2502314		BMR6A (7421)
HE52892		BMR6A (7421)
TJ-90098-09125		BP2ES (3467)
TJ-90919-01055		BP2ES (3467)
TJ-90919-01950-71		BP2ES (3467)

<b>KTM</b>	→	<b>NGK</b>
452390-93000		LR8B (6208)
515390-93000		BR9ECMIX (2707)
517391-93000		GR8DI-12 (90908)
554391-93000		ZGR7GI-13G (96760)
590390-93100		DCPR8E (4179)
604390-93000		LKAR9BI-10 (95371)
604390-94000		LMAR7DI-10 (96956)
610390-93000		DCPR8E (4339)
611390-93000		KR8DI (4742)
612390-93200		LKAR9BI9 (6205)
750390-93000		LKAR8AI-9 (6706)
780390-93000		LKAR8A-9 (4786)
797390-93000		LZMAR8BI-10 (95680)
901390-93000		LKAR8A-9 (4786)
902390-93000		LKAR8A-9 (4786)

<b>KUBOTA</b>	→	<b>NGK</b>
07909-2225-0		BM6A (5921)
07909-2226-0		BM7A (6521)
10202-6771-6		AB6 (2910)
10261-6771-6		G2Z (3320)
12268-6771-1		BP2ES (3467)

<b>KUBOTA</b>	→	<b>NGK</b>
12366-6771-6		BR4HS (3322)
12392-6771-1		BP5ES (6511)
12647-6771-1		BPR6HS (7022)
12681-6774-1		BR5ES (4722)
12691-6771-1		BCP4ES-11 (1086)
12863-6771-1		BP5ES (6511)
12866-6771-1		BP5ES (6511)
12992-6771-1		BPR5ES (7422)
13078-6771-6		BP6ES (7811)
13157-6771-2		BM4A (5628)
13211-6771-6		B4 (3210)
13281-6771-6		B4H (4110)
13301-6771-6		AB2 (3020)
13373-6774-1		BMR4A (5728)
13374-6774-1		BPR4HS (7823)
13375-6774-0		BPR4HS (7823)
13375-6774-1		BPR4HS-10 (5024)
13401-6771-6		B6S (3510)
13412-6771-6		B7S (3710)
13451-6771-6		B6HS (4510)
13581-6771-6		B7HS (5110)
13582-6771-1		B6HS (4510)
13641-6771-1		B4H (4110)
13901-6771-6		BP6HS (4511)
13979-6771-1		BP4HS (3611)
EG523-6771-1		IFR6F8DN (96416)

<b>LAND ROVER</b>	→	<b>NGK</b>
LR005253		IFR5N10 (7866)
LR005483		ILFR6B (6481)
LR019484		ILKAR7C10 (94940)
LR021006		BKR6EQU (3199)
LR025605		ILTR6G8G (96621)
LR032080		ILKAR7C10 (94940)
LR050998		SILZKAR7E8S (93476)
LR123892		ILTR6G8G (96621)
RTC3812		BP6ES (7811)

**LD - See CHINESE BRANDS**

**LEXUS - See TOYOTA**

**LG - See CHINESE BRANDS**

**LIXIN - See CHINESE BRANDS**

<b>LODGE</b>	→	<b>NGK</b>
15HLNY		BP6ES (7811)
2H		B7HS (5110)
2H12		D8HA (7112)
2HA		B6S (3510)
2HL		B7ES (1111)
2HL10		C7HSA (4629)
2HLD		BCP6ES (4930)
2HL-E		B7ES (1111)
2HLN		B7ES (1111)
2HLNY		BP7ES (2412)
2HN		B7HS (5110)
2HNY		BP7HS (5111)
2H-TNY		AP7FS (2127)
2HTY		BP6FS (3512)
2HV		AB8 (7909)
2XL		BP6ES (7811)
25HLD		BCP6ET (4563)
25HLNY		BP7ES (2412)
25XL		BP6ES (7811)
3HAN		B8S (3810)
3HLN		B8ES (2411)
3HLNY		BP7ES (2412)
3HN		B8HS (5510)
3HNY		BP8ES (2912)
4HLNY		BP8ES (2912)
5HLNY		BP8ES (2912)
B14		B4H (4110)

<b>LODGE</b>	→	<b>NGK</b>
BAN		B4 (3210)
BANY		BP5S (3011)
BBANY		BP4 (2911)
BBL		AB6 (2910)
BBNY		BP4HS (3611)
BLN		B4ES (4129)
BLNY		BP5ES (6511)
BLTY		BPR5EFS (2223)
BN		B4H (4110)
B-TY		BP5FS (3412)
BV		AB2 (3020)
C3		AB6 (2910)
CAN		B6S (3510)
CANB		BPM6A (7021)
CANC		BM6A (5921)
CB14		B5ES (6410)
CL14		B5ES (6410)
CLN		B6ES (7310)
CLN14P		B5ES (6410)
CLNH		B5ES (6410)
CLNY		BP5ES (6511)
CN		B5HS (4210)
CNY		BP5HS (4111)
CSN		B4L (3112)
CTY		BP5FS (3412)
CV		AB6 (2910)
H		B6HS (4510)
H12		D6HA (6512)
H18		AB7 (3010)
HA		B7S (3710)
HAN		B7S (3710)
HAN/M		B7S (3710)
HB12		D6HA (6512)
HBAN		B6S (3510)
HBL12		D8EA (2120)
HBLN		B5ES (6410)
HBN		B5HS (4210)
HBSN		B6L (3212)
HBTNY		AP6FS (2710)
HBTY		BP5FS (3412)
HBV		AB6 (2910)
HL		B6ES (7310)
HL12		D9EA (2420)
HL14		B6ES (7310)
HL-E		B6ES (7310)
HLN		B6ES (7310)
HLNP		B6ES (7310)
HLNY		BP6ES (7811)
HN		B6HS (4510)
HNY		BP6HS (4511)
HT14		BP5FS (3412)
HT18		AP6FS (2710)
HTNY		AP6FS (2710)
H-TY		BP6FS (3512)
HV		AB7 (3010)

<b>MARCHAL/VALEO</b>	→	<b>NGK</b>
17C		AB7 (3010)
19C		AB7 (3010)
19E		AB7 (3010)
19L		AB7 (3010)
2/13		AB8 (7909)
2/32		B8HS (5510)
2/32H		B8ES (2411)
2/33		B8HS (5510)
2/33H		B7ES (1111)
20C		AB6 (2910)
20E		AB6 (2910)
20L		AB6 (2910)
21C		AB6 (2910)
21E		AB6 (2910)
21L		AB6 (2910)
22L		AB2 (3020)
22LM		AB2 (3020)

**MARCHAL/VALEO - continued**

MARCHAL/VALEO	→ NGK
34/5HS	BP6ES (7811)
34C	B7S (3710)
34CM	B7S (3710)
34HS	B7ES (1111)
34HSM	B7ES (1111)
34S	B7HS (5110)
35	B6HS (4510)
35/1	BP6HS (4511)
35/1B	BP6HS (4511)
35/1D	BP6HS (4511)
35/36D	B6HS (4510)
35/36P	B6HS (4510)
35/36R	B6HS (4510)
35B	B6HS (4510)
35C	B6S (3510)
35CM	B6S (3510)
35HA	BP6ES (7811)
35HS	B6ES (7310)
35M	B6HS (4510)
35P	B6HS (4510)
36	B5HS (4210)
36B	B5HS (4210)
36C	B4 (3210)
36CM	B4 (3210)
36D	B5HS (4210)
36HS	B5ES (6410)
36M	B5HS (4210)
36P	B5HS (4210)
37S	B5HS (4210)
4N	B7HS (5110)
5H	B7ES (1111)
5N	BP6HS (4511)
5N CYCLO	BP6HS (4511)
64H	BP7ES (2412)
67HP	BR8EIX (5044)
6H	BP7ES (2412)
6N	BP5HS (4111)
70H	BP6ES (7811)
76H	BP5ES (6511)
7H	BP6ES (7811)
84H	BP5ES (6511)
88N	B5HS (4210)
8H	BP6ES (7811)
9H	BP5ES (6511)
C64H	BP6EFS (3812)
C68H	BP6EFS (3812)
C7H	BP6EFS (3812)
F70H	BCP7ES (5030)
F74H	BCP6ES (4930)
F80H	BCP7ES (5030)
GT34	BP7HS (5111)
GT34/2H	BP6ES (7811)
GT34/5	BP6HS (4511)
GT34/5D	BP6HS (4511)
GT34/5H	BP6ES (7811)
GT34/5HA	BP6ES (7811)
GT34/5HD	BP6ES (7811)
GT34D	BP7HS (5111)
GT34H	BP7ES (2412)
GT34HD	BP6ES (7811)
GT35	BP5HS (4111)
GT35D	BP5HS (4111)
GT35H	BP5ES (6511)
GT35HD	BP5ES (6511)
H32RG	B9EG (3530)
H33RG	B8EG (3430)
H34F	B8ES (2411)
HA32/2	B8ES (2411)
HA32RS	B9EG (3530)
HF34	B7ES (1111)
HF34F	B8ES (2411)
RR31HS	B10EG (3630)
RR32HS	BR9EIX (3981)
RR33HSS	BR8EIX (5044)

MARCHAL/VALEO	→ NGK
SCGT34/5H	BP6EFS (3812)
SCGT35H	BP6EFS (3812)
V36A	B5HS (4210)
V6N SOLEX	B5HS (4210)
MARELLI	→ NGK
7LCR	BKR6E (6962)
7LPR	BKR6E (6962)
8LCR	BCPR7ES (3330)
8LDCR	PTR5A-10 (5055)
8LPR	BCPR7ES (3330)
AW56C	BM7A (6521)
AW5C	BM6A (5921)
CM1N	AB2 (3020)
CM2N	AB2 (3020)
CM3N	AB6 (2910)
CM4N	AB6 (2910)
CM5N	AB6 (2910)
CM6N	AB7 (3010)
CU7N	C7HSA (4629)
CW101L	B85EGV (7498)
CW10L	B8EG (3430)
CW112L	B9EG (3530)
CW11L	B9EG (3530)
CW12L	B9EG (3530)
CW12NV	BUH (2422)
CW13L	B10EG (3630)
CW14L	B10EG (3630)
CW225A	B6HS (4510)
CW250A	B7HS (5110)
CW25N	B4H (4110)
CW260N	B7HS (5110)
CW2C	B2 (3110)
CW2CJ	B2 (3110)
CW2L	B4ES (4129)
CW2N	B4H (4110)
CW3C	B4 (3210)
CW3CJ	B4 (3210)
CW3CP	BP4 (2911)
CW3L	B4ES (4129)
CW3N	B4H (4110)
CW4A	B5ES (6410)
CW4C	B4 (3210)
CW4CJ	B4 (3210)
CW4CP	BP4 (2911)
CW4L	B4ES (4129)
CW4N	B4H (4110)
CW4NJ	B4H (4110)
CW55N	B5HS (4210)
CW5C	B4 (3210)
CW5CP	BP5S (3011)
CW5L	B5ES (6410)
CW5LJ	B5ES (6410)
CW5LP	BP5ES (6511)
CW5LS	B5ES (6410)
CW5LSZ	B5ES (6410)
CW5N	B5HS (4210)
CW5NJ	B5HS (4210)
CW5NP	BP5HS (4111)
CW5NR	BR5HS (3722)
CW5NS	B5HS (4210)
CW5NSZ	B5HS (4210)
CW67L	B6ES (7310)
CW67LP	BP6ES (7811)
CW67N	BP6HS (4511)
CW67NJ	B6HS (4510)
CW67NR	BR6HS (3922)
CW67P	BP5ES (6511)
CW6C	B6S (3510)
CW6CE	BM6A (5921)
CW6CJ	B6S (3510)
CW6L	B5ES (6410)
CW6LJ	B5ES (6410)
CW6LP	BP5ES (6511)

MARELLI	→ NGK
CW6LR	BR5ES (4722)
CW6LS	B5ES (6410)
CW6LSZ	B5ES (6410)
CW6N	B6HS (4510)
CW6NE	BM6A (5921)
CW6NJ	B6HS (4510)
CW6NP	BP6HS (4511)
CW6NPR	BPR6HS (7022)
CW6NR	BR6HS (3922)
CW75LP	BP6ES (7811)
CW78L	B6ES (7310)
CW78LP	BP6ES (7811)
CW78LPR	BPR6ES (7822)
CW78LPS	BP6ES (7811)
CW7C	B6S (3510)
CW7L	B6ES (7310)
CW7LCR	BKR6E (6962)
CW7LJ	B6ES (7310)
CW7LP	BP6ES (7811)
CW7LPH	BP6ES (7811)
CW7LPR	BPR6ES (7822)
CW7LR	BR6ES (4922)
CW7N	B6HS (4510)
CW7NJ	B6HS (4510)
CW7NP	BP6HS (4511)
CW7NPR	BPR6HS (7022)
CW7NR	BR6HS (3922)
CW89LP	BP7ES (2412)
CW8CJ	B7S (3710)
CW8L	B7ES (1111)
CW8LCR	BCPR7ES (3330)
CW8LJ	B7ES (1111)
CW8LP	BP7ES (2412)
CW8LPR	BPR7ES (2023)
CW8LPS	BP7ES (2412)
CW8N	B7HS (5110)
CW8NP	BP7HS (5111)
CW8NR	BR7HS (4122)
CW9L	B8ES (2411)
CW9LJ	B8ES (2411)
CW9LP	BP8ES (2912)
CW9N	B8HS (5510)
CWC12NJ	B8HS (5510)
CWC67NJ	B6HS (4510)
CWC6NJ	B6HS (4510)
CWC7NJ	B6HS (4510)
CWC9NJ	B7HS (5110)
CWF11L	BR8EIX (5044)
CWP10L	BR9EIX (3981)
CWP10N	BR9HIX (5687)
CWP11L	BR10EIX (6801)
CWP8L	BR7EIX (6664)
CWP8N	BR7HIX (7067)
CWP9L	BR8EIX (5044)
CWP9N	BR8HIX (7001)
CX6N	D6HA (6512)
CX8L	D8EA (2120)
CX8N	D8HA (7112)
DW4CJR	BR6S (3522)
F6NC	BP5HS (4111)
F6NCR	BPR5HS (6222)
F7LC	BP6ES (7811)
F7LCR	BPR6ES (7822)
F7NC	BP6HS (4511)
F7NCR	BPR6HS (7022)
F8LC	BP7ES (2412)
F8LCR	BPR7ES (2023)
FC6N	B5HS (4210)
FC7N	B6HS (4510)
FC9L	BP8ES (2912)
SW5C	BM6F (6221)
T7LC	BP6EFS (3812)
T7LCR	BPR6EFS (3623)
T8LC	BP7EFS (3526)

MARELLI	→ NGK
TM4NP	AP6FS (2710)
TW4LP	BP5EFS (3712)
TW5NP	BP5FS (3412)
TW6NP	BP6FS (3512)
TW78LP	BP6EFS (3812)
TW78LPR	BPR6EFS (3623)
TW78NPR	BPR6FS (2623)
TW7LP	BP6EFS (3812)
TW7LPR	BPR6EFS (3623)
TW7NP	BP6FS (3512)
MASERATI	→ NGK
239242	PMR8C-H (96361)
310235	SILKAR8C6DS (96372)
MAZDA	→ NGK
0190 18 110	B6HS (4510)
0259 18 110	BP6ES (7811)
0370 18 110	BPR6EIX (6637)
0371 18 110	BPR5EIX (6597)
0376 18 110	BPR7EIX (4055)
0419 18 110	B7ES (1111)
0420 18 110	B8ES (2411)
0512 18 110	B6ES (7310)
0660 18 110	BP5ES (6511)
0745 18 110	BP7ES (2412)
1002 77 550	BP5EY (7327)
1003 77 550	BP6EY (7727)
1690 18 110	BPR6ES (7822)
1UX5-18-110	HB6AIX-11P (5703)
1UXQ-18-110	HB6BIX-11P (5705)
3648 18 600	BR7ET (4121)
3649 18 600	BR8ET (4221)
4885 18 110	BPR2ES (2264)
4894 18 110	BP2ES (3467)
8344 18 600	BR9ET (4528)
8914 18 110	BPR5ES (7422)
A501 18 110	BP6E (7529)
AY02 18 110	DCP7E (2363)
AZ08 18 110	BPR5E (7075)
B601 18 110	BPR5ES-11 (4424)
B695 18 110	BCPR6E (1269)
B6B3 18 110	BCPR5E-11 (1273)
BP01 18 110	BKR5E-11 (6953)
BP03 18 110	BKR6E-11 (2756)
BP05 18 110	BKR7E-11 (1283)
BP13 18 110	BKR5E-11 (6953)
BP47 18 110	BKR5E (7938)
BP49 18 110	BKR6E (6962)
BP51 18 110	BKR7E (6097)
F201 18 110	ZFR6A-11 (1041)
F203 18 110	ZFR5A-11 (5084)
F210 18 110	BCPR5E (1145)
F220 18 110	BCPR6E-11 (3132)
F285 18 110	ZFR6F-11 (4291)
F287 18 110	ZFR5F-11 (2262)
F289 18 110	ZFR7F-11 (2975)
FE79 18 110	BPR6ES-11 (4824)
JE03 18 110	BCPR7E (1272)
KJ11 18 110	PZFR6F (7550)
L303 18 110	TR5AI-13 (90813)
L3K9 18 110	ILTR6A-8G (3787)
L3K9 18 110A	ILTR6A-8G (3787)
L3Y1 18 110	ILTR6A-13G (3789)
L3Y2 18 110	ILTR5A-13G (3811)
L3Y3 18 110	ILTR6A-8G (3787)
L3YD 18 110	SILTR6A7G (95369)
L813 18 110	ITR6F13 (4477)
L845 18 110	TR5AI-13 (90813)
N322 18 110	BR10ET (7480)
N342 18 110	BUR9EQ (5483)
N3A1 18 110	BUR9EQP (5255)
N3A3 18 110	BUR8EQP (4582)
N3Y4 18 110A	RE9B-T (2809)

For reference only - Please use application guides for parts selection

**MAZDA - continued**

MAZDA	→ NGK
N3Z2 18 110A	RE7C-L (6700)
N3Z4 18 110A	RE7C-L (6700)
N3Z5 18 110	RE8C-L (5745)
PE 5R 18 110	ILKAR7L11 (94124)
PE 5S 18 110	ILKAR7L11 (94124)
ZM0118110	IZFR5G (5887)
<b>MCC - See SMART</b>	
<b>McCULLOCH → NGK</b>	
9111-310002-CH	BPMR6F (1270)
SPO002	BPMR7A (4626)
<b>MEGA FIRE → NGK</b>	
SE8JC	BM6A (5921)
<b>MERCEDES BENZ → NGK</b>	
000 159 05 00	SILZKFR8F7S (97566)
002 159 18 03	BP7ES (2412)
002 159 22 03	BP5ES (6511)
002 159 24 03	BP6ES (7811)
002 159 27 03	BP7ES (2412)
002 159 28 03	BP6ES (7811)
002 159 29 03	BP5ES (6511)
002 159 31 03	BP5ES (6511)
002 159 41 03	BP6ES (7811)
002 159 42 03	BP6ES (7811)
002 159 48 03	BP5ES (6511)
002 159 49 03	BP6EFS (3812)
002 159 56 03	BP6EFS (3812)
002 159 57 03	BP5EFS (3712)
002 159 58 03	BP5EFS (3712)
002 159 64 03	BP7EFS (3526)
002 159 65 03	BP7EFS (3526)
002 159 68 03	BP6EFS (3812)
002 159 69 03	BP6EFS (3812)
002 159 76 03	BP5EFS (3712)
002 159 77 03	BCP5ES (7496)
003 159 04 03	BP5EFS (3712)
003 159 05 03	BP5EFS (3712)
003 159 06 03	BP6EFS (3812)
003 159 07 03	BP6EFS (3812)
003 159 08 03	BP7EFS (3526)
003 159 12 03	BP6ESZ (7639)
003 159 13 03	BP6ESZ (7639)
003 159 14 03	BP7ES (2412)
003 159 16 03	BCP6ES (4930)
003 159 30 03	BCP5ES (7496)
003 159 31 03	BCP6ES (4930)
003 159 33 03	BP7EFS (3526)
003 159 34 03	BP6EFS (3812)
003 159 35 03	BP6EFS (3812)
003 159 36 03	BP5EFS (3712)
003 159 37 03	BCP5ES (7496)
003 159 40 03	BP5EFS (3712)
003 159 41 03	BP5EFS (3712)
003 159 42 03	BCP5ES (7496)
003 159 45 03	BP6ESZ (7639)
003 159 56 03	BP7ES (2412)
003 159 57 03	BP6ESZ (7639)
003 159 75 03	BKUR5ET (2789)
003 159 78 03	BKUR6ET-10 (2397)
003 159 91 03	BKR5EKUP (2890)
003 159 97 03	IFR6D10 (5344)
004 159 13 03	ILFR6A (3588)
004 159 14 03	IFR6Q-G (5648)
004 159 1803	PLKR7A (4288)
004 159 20 03	IFR6D10 (5344)
004 159 25 03	SILZKR7A-S (7718)
004 159 30 03	BKR6EZB (4293)
004 159 30 03 26	BKR6EZB (4293)
004 159 36 03	BKR6EZB (4293)
004 159 39 03	ILZKAR7A10 (6043)
004 159 44 03	PLKR7B8E (94716)

MERCEDES BENZ	→ NGK
004 159 44 03 26	PLKR7B8E (94716)
004 159 45 03	ILFR6A (3588)
004 159 49 03	PLKR7A (4288)
004 159 58 03	PLKR7B8E (94716)
004 159 65 03	SILZKFR8D7S (95875)
004 159 68 03	SILZKFR8D7S (95875)
004 159 70 03	SILZKFR8D7S (95875)
004 159 75 03	SILZKFR8D7S (95875)
004 159 79 03	SILZKFR8E7S (90654)
132 159 02 03	LKR7B-9 (5847)
<b>MERCURUISER → NGK</b>	
33-104	BR7ES (5122)
33-11458M	B6HS-10 (1052)
33-12127	BP6HS-10 (6326)
33-123	BR6ES (4922)
33-12343	BP8HS-10 (3823)
33-12343B	BP8HS-10 (3823)
33-136862	BU8H (6431)
33-136862B	BU8H (6431)
33-14	BP5S (3011)
33-14103550	BUZHW (2147)
33-14103568	BUZ8H (7447)
33-14103570	BUZHW-2 (2173)
33-14814548	BP28HS-10 (3133)
33-14814568	BP28HS-15 (3180)
33-17719547	BPR7HS-10 (1092)
33-18	BPR4FS-11 (2527)
33-18S	BPR4FS-11 (2527)
33-19424	BP8HS-15 (6729)
33-19796	BPR6HS-10 (2623)
33-306	B6HS (4510)
33-312	BP6ES (7811)
33-327	BPR6HS (7022)
33-328	BP7HS (5111)
33-33828C	BZ7HS-10 (3579)
33-400	BR6FS (4323)
33-400S	BR6FS (4323)
33-401	BP6EFS (3812)
33-406	BPR6FS (2623)
33-41263B	B7HS-10 (2129)
33-41263M	B7HS-10 (2129)
33-592	BR6S (3522)
33-59571	BR6FS (4323)
33-59571B	BR6FS (4323)
33-63	BP5S (3011)
33-670	R5673-8 (4140)
33-803507	DCPR6E (3481)
33-807C	B8HS (5510)
33-807S	B8HS (5510)
33-809679	BR9ES (5722)
33-809679B	BR9ES (5722)
33-809680	BR8ES (5422)
33-809680B	BR8ES (5422)
33-811	B7HS (5110)
33-811S	B7HS (5110)
33-813413	B7S (3710)
33-813414	BP7HS (5111)
33-813415	B8S (3810)
33-813421	R5673-8 (4140)
33-813423	BPR6HS (7022)
33-813469	B6S (3510)
33-8134711	BR6ES (4922)
33-814	BPR7HS-10 (1092)
33-816336	BPR6EFS (3623)
33-8167372	BP8H-N-10 (4838)
33-8167372B	BP8H-N-10 (4838)
33-8168372	BP28H-N-10 (4495)
33-8168372B	BP28H-N-10 (4495)
33-818	BR9ES (5722)
33-818S	BR9ES (5722)
33-821916	BR7HS (4122)
33-821C	B9HS-10 (3626)
33-821S	B9HS-10 (3626)

MERCURUISER	→ NGK
33-823	B6S (3510)
33-82370M	B6HS (4510)
33-82370M1	B6HS (4510)
33-82371B	B7HS (5110)
33-82371M	B7HS (5110)
33-82372M	B8HS (5510)
33-823S	B6S (3510)
33-824	BUHX (2522)
33-825C	B7S (3710)
33-825S	B7S (3710)
33-827858	DPR6EA-9 (5531)
33-827859	CR6HS (7023)
33-827C	BUHW (2622)
33-828C	BZ7HS-10 (3579)
33-828S	BZ7HS-10 (3579)
33-833C	BUHW-2 (5626)
33-833S	BUHW-2 (5626)
33-838	BUZHW-2 (2173)
33-841C	B6S (3510)
33-84409B	B8HS-10 (5126)
33-84409M	B8HS-10 (5126)
33-84675M	B5HS (4210)
33-8556721	PZFR5F-11 (4363)
33-8557171	ZFR5F-11 (2262)
33-859495	LF5A-11 (6376)
33-874	BR7HS (4122)
33-876	BUZ8H (7447)
33-880	BR8ES (5422)
33-881284	LF6A-11 (3672)
33-883	BR7HS (4122)
33-885C	BU8H (6431)
33-885S	BU8H (6431)
33-886	BUZ8H (7447)
33-896	B5HS (4210)
33-898	BUZHW (2147)
33-918	ZFR6F-11 (4291)
33-924	BP8HS-15 (6729)
33-936C	BP8HS-10 (3823)
33-936S	BP8HS-10 (3823)
33-938	BP28HS-10 (3133)
33-938	BP28HS-10 (3133)
33-939	BP28HS-15 (3180)
33-941	BR8HS (4322)
33-97180	BUHW (2622)
33-97180B	BUHW (2622)
33-97182	BUHW-2 (5626)
33-97182B	BUHW-2 (5626)
33-97184	BP7HS-10 (7829)
33-97186	B9HS-10 (3626)
33-97186B	B9HS-10 (3626)
33-97389	BPR6FS (2623)
<b>MINI (BMW) → NGK</b>	
12 12 0 030 548	BKR6EQU (3199)
12 12 0 031 708	BKR7EQU (4285)
12 12 0 034 098	PLZKBR7B8G (91530)
12 12 0 035 531	ILZKBR7B8G (97968)
12 12 2 158 165	PLZKBR7B8G (91530)
12 12 2 163 332	PLZKBR7B8G (91530)
12 12 2 293 697	PLZKBR7B8G (91530)
<b>MITSUBISHI → NGK</b>	
1017268	BPR4ES (7222)
1038083	BP5EY (7327)
1822A005	ILZFR6C-K (6645)
1822A021	ILKR8E6 (1422)
1822A022	ILFR7H (5245)
1822A068	DIFR5E11 (91112)
1822A071	DILFR6A11 (97362)
1822A079	DILKR8B6 (91448)
1822A085	DILFR5A11 (93759)
2A3643	AB-6 (2910)
8N2236	BMR6A (7421)
8N2630	AB-6 (2910)

MITSUBISHI	→ NGK
90420-01620	PTR5D-10 (3784)
997476	BMR6A (7421)
MB 101 726 8	BPR4ES (7222)
MD 313 443	PFR6G-11 (5555)
MD 314 766	BKR7EKC-N (2095)
MD 338 991	PGR7A (3200)
MD 360 019	IZFR6B (3116)
MD 360 383	IZFR5B (4080)
MD 371 434	IGR7A (6687)
MD 372 588	IFR6E11 (6741)
MD 374 841	IGR7A-G (3106)
MD 997476	BMR6A (7421)
MN 119 487	IFR6S (99404)
MN 119 500	IGR6A11 (5743)
MN 137 919	LF6C-11 (5788)
MN 158 596	LZFR6AI (3656)
MN 163 235	FR5EI (1313)
MN 176 628	ILZFR6C-K (6645)
MS 851 022	BP5ES (6511)
MS 851 023	BP6ES (7811)
MS 851 024	BP7ES (2412)
MS 851 101	BP5EY (7327)
MS 851 102	BP5EY (7327)
MS 851 104	BP6EY (7727)
MS 851 111	B4 (3210)
MS 851 113	B6S (3510)
MS 851 121	BP4 (2911)
MS 851 126	BPR6E (6464)
MS 851 132	B5HS (4210)
MS 851 133	B6HS (4510)
MS 851 134	B7HS (5110)
MS 851 162	B5ES (6410)
MS 851 163	B6ES (7310)
MS 851 164	B7ES (1111)
MS 851 165	B8ES (2411)
MS 851 174	BR7ES (5122)
MS 851 182	BP5ES (6511)
MS 851 183	BP6ES (7811)
MS 851 184	BP7ES (2412)
MS 851 192	BP6ES (7811)
MS 851 232	BPR5ES (7422)
MS 851 233	BPR6ES (7822)
MS 851 234	BPR7ES (2023)
MS 851 235	BPR5ES (7422)
MS 851 236	BPR6ES (7822)
MS 851 237	BPR5ES-11 (4424)
MS 851 238	BPR6ES-11 (4824)
MS 851 239	BPR7ES-11 (7226)
MS 851 243	BP5EY (7327)
MS 851 263	GZZ (3320)
MS 851 283	BP6E (7529)
MS 851 286	BP5EY (7327)
MS 851 287	BP6EY (7727)
MS 851 317	DCPR7E (3932)
MS 851 327	DCPR7EIX (6046)
MS 851 332	PFR6B-11 (4014)
MS 851 335	PFR5J-11 (4642)
MS 851 336	PFR6J-11 (2743)
MS 851 347	PFR7M (4877)
MS 851 352	BK6E (3536)
MS 851 357	BKR5E-11 (6953)
MS 851 358	BKR6E-11 (2756)
MS 851 367	BKR5E (7938)
MS 851 368	BKR6E (6962)
MS 851 403	BPR6ES-11 (4824)
MS 851 408	BPR6ES-11 (4824)
MS 851 412	BPR5ES (7422)
MS 851 413	BPR6ES (7822)
MS 851 414	BPR7ES (2023)
MS 851 417	BPR5ES-11 (4424)
MS 851 418	BPR6ES-11 (4824)
MS 851 419	BPR7ES-11 (7226)
MS 851 454	BR7ES (5122)
MS 851 473	PFR6B-11 (4014)

For reference only - Please use application guides for parts selection

MITSUBISHI - continued

MITSUBISHI → NGK		MOTORCRAFT → NGK		MOTORCRAFT → NGK		MOTORCRAFT → NGK	
MS 851 473	PFR6J-11 (2743)	AE7	B4H (4110)	AGP701C	R7435-10 (4897)	AR41	BR6S (3522)
MS 851 478	BPR6ES-11 (4824)	AE901	B9HS (5810)	AGPR12C	BCPR7ES (3330)	AR42	BP5S (3011)
MS 851 502	PFR6J-11 (2743)	AE901X	B9HS-10 (3626)	AGPR12PP8	PFR7B (4853)	AR51	BR6S (3522)
MS 851 722	BK6E (3536)	AER32	BPR6HS (7022)	AGPR22C	BKR6E (6962)	AR52	BP5S (3011)
MS 851 727	BKR5E-11 (6953)	AER4	BR5HS (3722)	AGPR22C1	BCPR6ES-11 (7121)	AR7N	BMR6A (7421)
MS 851 728	BKR6E-11 (2756)	AER4X	BR5HS (3722)	AGPR22CD	BKR6E (6962)	AR82	BP4 (2911)
MS 851 737	BKR5E (7938)	AF12	BP7FS (3612)	AGPR22CD1	BCPR6ES-11 (7121)	ARF2	BR6FS (4323)
MS 851 738	BKR6E (6962)	A-2	B7FS (3027)	AGPR22PP	PFR6B-11 (4014)	ARF22	BPR6FS (2623)
MS 851 882	BPR7EKN (7738)	AF22	BP6FS (3512)	AGPR22PPJ	PFR6B-11 (4014)	ARF22C	BPR6FS (2623)
MZ 602 100	HB6AIX-11P (5703)	AF32	BP6FS (3512)	AGPR32C	BKR6E (6962)	ARF22CU	BPR6FS (2623)
MZ 602 101	HB6BIX-11P (5705)	AF3NX	BM7F (6421)	AGPR32CD1	BCPR6ES-11 (7121)	ARF3	BR6FS (4323)
Z 2152 944	BPR6ES-11 (4824)	AF42	BP5FS (3412)	AGPR32PD	BKR5EKUP (2890)	ARF32	BPR6FS (2623)
Z 2152 945	BPR6ES (7822)	AF5NX	BM6F (6221)	AGPR902P	R7436-9 (4899)	ARF32-6	BPR6FS (2623)
Z 2152 946	BR7ES (5122)	AG1	B8ES (2411)	AGPS22C	BCPR6ES (2330)	ARF32C-6	BPR6FS (2623)
Z 2152 947	BPR7ES (2023)	AG1C	B8ES (2411)	AGPS22P1	BKR6EIX (6418)	ARF32M	BPR6FS (2623)
Z 2152 948	BPR7ES-11 (7226)	AG1X	B8ES (2411)	AGPS22PP1	PFR6B (3500)	ARF4	BR5FS (4123)
Z 2152 949	BCPR7ES-11 (1095)	AG12	BP7ES (2412)	AGPS32C	BCPR5ES (6130)	ARF42	BPR5FS (2423)
Z 2152 950	BCPR6ES-11 (7121)	AG12C	BP7ES (2412)	AGPS44F	PZFR5D-11 (7968)	ARF42-6	BPR5FS-15 (3124)
		AG12CU	BP7ES (2412)	AGPS44F11J	PZFR5D-11 (7968)	ARF42CU	BPR5FS (2423)
		AG2	B7ES (1111)	AGR1X	BR8ES (5422)	ARF52	BPR4FS (1127)
		AG2C	B7ES (1111)	AGR12C	BPR7ES (2023)	ARF52-6	BPR4FS-15 (2727)
		AG2CU	B7ES (1111)	AGR16C	BR8ET (4221)	ARF6	BR5FS (4123)
		AG2X	B7ES (1111)	AGR2C	BR7ES (5122)	ARF62	BPR4FS (1127)
		AG203	B11EGP (2191)	AGR21	BR6ES (4922)	ARF62-6	BPR4FS-15 (2727)
		AG22	BP6ES (7811)	AGR22	BPR6ES (7822)	ARF8	BR5FS (4123)
		AG22C	BP6ES (7811)	AGR22C	BPR6ES (7822)	ASF32	BPR6FS (2623)
		AG22CU	BP6ES (7811)	AGR22CU	BPR6ES (7822)	ASF32C	BPR6FS (2623)
		AG23	B7ECS (2528)	AGR3X	BR6ES (4922)	ASF32M	BPR6FS (2623)
		AG252	BP6ES (7811)	AGR31	BR6ES (4922)	ASF42	BPR5FS-11 (2924)
		AG252C	BP6ES (7811)	AGR32	BPR6ES (7822)	ASF42-6C	BPR5FS-15 (3124)
		AG3	B6ES (7310)	AGR32C	BPR6ES (7822)	ASF42C	BPR5FS-11 (2924)
		AG3C	B6ES (7310)	AGR32CU	BPR6ES (7822)	ASF52	BPR4FS (1127)
		AG3X	B6ES (7310)	AGR34CU	BPR6EY (6427)	ASF52-6	BPR4FS-15 (2727)
		AG32A	BP6ES (7811)	AGR41	BR5ES (4722)	ASF52C	BPR5FS (2423)
		AG32C	BP6ES (7811)	AGR42	BPR5ES (7422)	AT1	B8S (3810)
		AG32CU	BP6ES (7811)	AGR42C	BPR5ES (7422)	AT10	B2 (3110)
		AG4	B5ES (6410)	AGR42CU	BPR5ES (7422)	AT2	B7S (3710)
		AG403	B10EGP (5224)	AGR44CU	BPR5EY (2828)	AT3	B6S (3510)
		AG403C	B10EGP (5224)	AGR44CU-11	BPR5EY-11 (3028)	AT4	B6S (3510)
		AG42	BP5ES (6511)	AGR51	BR5ES (4722)	AT42	BP5S (3011)
		AG42CU	BP5ES (6511)	AGR52	BPR5ES (7422)	AT6	B6S (3510)
		AG44	ZGR5C (6334)	AGR701X	BR9EIX (3981)	AT8	B4 (3210)
		AG44CU	BP5EY (7327)	AGR82	BPR4ES (7222)	ATL3	B6L (3212)
		AG5	B5ES (6410)	AGR901X	BR8EIX (5044)	ATL4	B6L (3212)
		AG501X	BR10EIX (6801)	AGRF22	BPR6EFS (3623)	ATL8	B4L (3112)
		AG52	BP5ES (6511)	AGRF22C	BPR6EFS (3623)	AV1X	B8HS (5510)
		AG54	ZGR5C (6334)	AGRF22C1	BPR6EFS (3623)	AV22CU	BP6HS (4511)
		AG5CU	B5ES (6410)	AGRF22PP1	PTR5D-10 (3784)	AV2CU	B7HS (5110)
		AG7	B5ES (6410)	AGRF32	BPR6EFS (3623)	AV2X	B7HS (5110)
		AG701	B9ES (2611)	AGRF32C1	BPR6EFS (3623)	AV3CU	B6HS (4510)
		AG701C	B9ES (2611)	AGRF42	BPR5EFS (2223)	AV4	B5HS (4210)
		AG701CU	B9ES (2611)	AGRF52	BPR5EFS (2223)	AV42	BP5HS (4111)
		AG701X	BR9EIX (3981)	AGRP52	ZFR4F-11 (4043)	AV52	BP5HS (4111)
		AG9	B4ES (4129)	AGS22C	BPR6ES (7822)	AV6	B4H (4110)
		AG9U	B4ES (4129)	AGS32C	BPR5ES (7422)	AV6CU	B4H (4110)
		AG901	B9ES (2611)	AGS32C-11	BPR5ES-11 (4424)	AV701CU10	B9HS-10 (3626)
		AG901C	B9ES (2611)	AGSF22FSM	TR6AP-13E (4968)	AV82	BP4HS (3611)
		AG901CU	B9ES (2611)	AGSF22PPJ	PTR6F-13 (7569)	AV901CU	B9HS (5810)
		AG901X	BR8EIX (5044)	AGSF32C	BPR5EFS (2223)	AV901X-4	B9HS-10 (3626)
		AG902	BP8ES (2912)	AGSF32FM	PTR5D-13 (6644)	AVKO	BUH (2422)
		AG903	B8EG (3430)	AGSP32	BCPR6ES-11 (7121)	AVKOD	BUHW (2622)
		AGF12	BP7EFS (3526)	AGSP32C	BCPR6ES-11 (7121)	AVZKO	BUHX (2522)
		AGF12C	BP7EFS (3526)	AGSP33C	ZFR6F-11 (4291)	AWRF32	BPR6EFS (3623)
		AGF22C	BP6EFS (3812)	AGSP52	BKR5E (7938)	AWRF42	BPR5EFS (2223)
		AGF32CU	BP6EFS (3812)	AL11	B4L (3112)	AWSF22C	BPR6EFS (3623)
		AGFS22C1	BPR5EFS (2223)	AL5	B6L (3212)	AWSF22FS	PTR6D-13 (5598)
		AGFS22CM1	BPR5EFS (2223)	AL5X	B6L (3212)	AWSF32	BPR6EFS (3623)
		AGFS22F13J	TR6AP-13 (5809)	AL7	B6L (3212)	AWSF32C	BPR6EFS (3623)
		AGFS22FE13J	PTR6F-13 (7569)	AL7U	B6L (3212)	AWSF32F	PTR5D-10 (3784)
		AGFS22IPJ	ITR6F13 (4477)	AL7X	B6L (3212)	AWSF32P	PTR5D-10 (3784)
		AGKO	BUE (2322)	AL9	B4L (3112)	AWSF32PM	PTR5D-10 (3784)
		AGN42	BP5ES (6511)	AL9X	B4L (3112)	AWSF32PP	PTR5D-10 (3784)
		AGP12C	BCP7ES (5030)	AR21X	BR6S (3522)	AWSF42	BPR5EFS (2223)
		AGP22C	BCP6ES (4930)	AR31	BR6S (3522)	AWSF42C	BPR5EFS (2223)

For reference only - Please use application guides for parts selection

**MOTORCRAFT - continued**

<b>MOTORCRAFT</b>	<b>→ NGK</b>
AWSF52C	BPR5EFS (2223)
AWSFA32C	BPR5EFS (2223)
AYFS092FEC	PLTR6A-10G (3587)
AYFS22C	TR5A-10 (0005)
AYFS22CB	TR5B-13 (4559)
AYFS22FE1J	PLTR6A-10G (3587)
AYFS22P1	PTR5A-10 (5055)
AYFS22PP1	PTR5A-10 (5055)
AYFS32CJ	TR5B-13 (4559)
AYRF22PP	PTR5A-10 (5055)
AYSF32YPC	ILTR5A-13G (3811)
AZ2	B7S (3710)
AZ3	B6S (3510)
AZ9	B4 (3210)
AZ901	B8S (3810)
AZFS22PP	PTR5A-10 (5055)
AZFS32FE	PTR5A-10 (5055)
B2W	AB8 (7909)
B3W	AB7 (3010)
B3X	AB7 (3010)
B4X	AB7 (3010)
B6W	AB6 (2910)
B8X	AB6 (2910)
BF12	AP8FS (2227)
BF22	AP6FS (2710)
BF22C	AP6FS (2710)
BF22CU	AP6FS (2710)
BF22CX	AP6FS (2710)
BF22X	AP6FS (2710)
BF32	AP6FS (2710)
BF32CU	AP6FS (2710)
BF32CX	AP6FS (2710)
BF32X	AP6FS (2710)
BR8	AB6 (2910)
BRF22	APR6FS (2922)
BRF22C	APR6FS (2922)
BRF32	APR6FS (2922)
BRF42	APR5FS (3122)
BRF82	APR5FS (3122)
BSF32C	APR6FS (2922)
BSF42C	APR5FS (3122)
BSF82	APR5FS (3122)
BSF92	APR5FS (3122)
BT10	AB6 (2910)
BT15	AB2 (3020)
BT2	AB8 (7909)
BT3	AB7 (3010)
BT4	AB7 (3010)
BT6	AB6 (2910)
BT8	AB6 (2910)
BT9	AB6 (2910)
BTRF42	APR5FS (3122)
BZ8	AB6 (2910)
CYFS12YPC	ILTR6G8G (96621)
CYFS13YRC	ILZTR6A8G (94769)
HG2	D8EA (2120)
HG22	D8EA (2120)
HG2CU	D8EA (2120)
HGR2C	DR8ES-L (2923)
HV2	D8HA (7112)
HV22	D6HA (6512)
HV3	D6HA (6512)
HYFS094YEC	ILZNR8A7G (91924)
PV2	C7HSA (4629)
PV3	C6HSA (3228)
TT4	G2Z (3320)
TT8	G2Z (3320)
YN2F-12405A2A	TR5B-13 (4559)
<b>MV AGUSTA</b>	<b>→ NGK</b>
7699116	CR9EKB (2305)
8000 99561	CR9EKB (2305)
8000 B 7884	CR9EIB-9 (92579)

<b>NANDA - see CHINESE BRANDS</b>	
<b>NHSP LD - See CHINESE BRANDS</b>	
<b>NIPPON DENSO - See DENSO</b>	
<b>NISSAN</b>	<b>→ NGK</b>
-01P15	BCPR5E-11 (3524)
-01P16	BCPR6E-11 (7121)
-01P17	BCPR7E-11 (1095)
-02P15	BCPR5E-11 (1273)
-02P16	BCPR6E-11 (3132)
-10F15	BCP5E (7496)
-10F16	BCP6E (4930)
-10F17	BCP7E (5030)
-12E15	BCPR5E (6130)
-12E16	BKR6E (6962)
-12E17	BCPR7E (3330)
-1P115	PFR5G-11 (2647)
-1P116	PFR6G-11 (5555)
-1P117	PFR7G-11S (7772)
-20J05	BKR5E (7938)
-20J06	BKR6E (6962)
-20J07	BKR7E (6097)
22401-00Q0K	ILKAR7F7G (90061)
22401-1HA1C	DILKAR7E11HS (97439)
22401-1HC1B	LZKAR6A-11 (6643)
22401-1KC1C	DILKAR7C9H (91215)
22401-1KT1B	DILZKAR6A11 (91691)
22401-1P115	PFR5G-11 (2647)
22401-2047R	ILKAR7F7G (90061)
22401-27N65	PFR5B-11 (2300)
22401-5M015	PLFR5A-11 (6240)
22401-8H516	LF6A-11 (3672)
22401-9133R	ILKAR7J7G (91121)
22401-BC01B	LFR5E-11 (1669)
22401-CK81B	PLZKAR6A-11 (5118)
22401-CK87B	PLZKAR6A-11 (5118)
22401-ED815	LZKAR6A-11 (6643)
22401-EV61C	DF7H-11B (1317)
22401-FU412	FR2B-D (1598)
22401-FU42A	FR2B-D (1598)
22401-JA01B	DILKAR6A11 (9029)
22401-JD01B	PLZKAR6A-11 (5118)
22401-JF01D	DILKAR8A8 (93026)
22401-JK01D	DF8H-11B (1305)
22401-L1600	BPR4ES (7222)
22401-M7716	B6ES (7310)
22401-RS345-8	R7345-8 (4379)
22401-V1414	BPR4ES (7222)
22401-W8914	BPR4ES (7222)
B22401-HG00B	SILZKFR8E7S (90654)
BY483-HB6AX	HB6AIX-11P (5703)
BY483-HB6BX	HB6BIX-11P (5705)
CK913628	AB-6 (2910)
N-22401-M7716	B6ES (7310)
NF90420-01620	PTR5D-10 (3784)
-30R15	ZFR5E-11 (4435)
-50Y05	BKR5E-11 (6953)
-50Y06	BKR6E-11 (2756)
-53J05	BKR5EY (7390)
-53J06	BKR6EY (3696)
-53J16	PFR6G-9 (4377)
-53J66	PFR6G-9 (4377)
-58S16	PFR6A-11 (4045)
-85E15	BKR5E-11 (6953)
-85E16	BKR6E-11 (2756)
-85E17	BKR7E-11 (1283)
-99B07	BCPR7E-11 (1095)
-99B09	BCPR6E-11 (7121)
-99B12	BCPR5E-11 (3524)
-F2000	BPR4ES (7222)
-P8315	BPR5E-11 (4424)
-P8316	BPR6E-11 (4824)
-P8317	BPR7E-11 (7226)

<b>NISSAN</b>	<b>→ NGK</b>
-S2000	BPR5ES (7422)
-S2100	BPR6ES (7822)
-V1414	BPR4ES (7222)
-V1415	BPR5ES (7422)
-V1416	BPR6ES (7822)
-V1417	BPR7ES (2023)
-W8915	BP5ES (6511)
-W8916	BP6ES (7811)
-W8917	BP7ES (2412)
<b>OMC</b>	<b>→ NGK</b>
115206	BP6HS (4511)
387694	B7HS (5110)
437929	BPR7HS (6422)
445098	D6HA (6512)
502177	B6HS (4510)
502194	B7HS-10 (2129)
502196	BR6S (3522)
502894	BUZ8H (7447)
503948	BPR6HS (7022)
503949	BR6HS (3922)
503950	BR6HS (3922)
504082	BR6HS (3922)
509921	BUHW (2622)
509922	BUHW-2 (5626)
509924	BUZ8H (7447)
509925	BZ7HS-10 (3579)
509926	BUHXW-1 (5526)
509928	B6S (3510)
509929	B7HS (5110)
584918	DCPR7E (3932)
771770	BUZHW-2 (2173)
<b>OPEL - See VAUXHALL</b>	
<b>OREGON - See BRISK</b>	
<b>PAL</b>	<b>→ NGK</b>
14-5	B4H (4110)
14-5Y	BP4HS (3611)
14-7	B5HS (4210)
14-7Y	BP5HS (4111)
14-8	B6HS (4510)
14-8R	BR6HS (3922)
14-8Y	BP6HS (4511)
14-9	B8HS (5510)
14-9R	BR7HS (4122)
14-9Y	BP7HS (5111)
14K-5	B4 (3210)
14K-5Y	BP4 (2911)
14K-7Y	BP5S (3011)
14K-8	B6S (3510)
14L-5	B5ES (6410)
14L-5R	BR5ES (4722)
14L-5Y	BP5ES (6511)
14L-7	B6ES (7310)
14L-7R	BR6ES (4922)
14L-7Y	BP6ES (7811)
14L-8	B6ES (7310)
14L-8Y	BP6ES (7811)
14L-9	B7ES (1111)
14L-9Y	BP7ES (2412)
17-9	B7HS (5110)
18-5	AB6 (2910)
18-5R	AB6 (2910)
18-7	AB7 (3010)
B14YC	DPR8EA-9 (4929)
D14YC	BCP7ES (5030)
D15YC	BCP6ES (4930)
D17YC	BCP5ES (7496)
DR14YC	BCPR7ES (3330)
DR15YC	BKR6E (6962)
DR17YC	BCPR5ES (6130)
G14YC	BP7EFS (3526)

<b>PAL</b>	<b>→ NGK</b>
G15YC	BP6EFS (3812)
G17YC	BP5EFS (3712)
K17C	B6S (3510)
K17Y	BP5S (3011)
K19	B4 (3210)
L08W	B11EGV (5831)
L12W	BR9EIX (3981)
L12YC	BP9ES (7526)
L14C	B8ES (2411)
L14YC	BP7ES (2412)
L15C	B7ES (1111)
L15W	BR8EIX (5044)
L15YC	BP6ES (7811)
L17C	B6ES (7310)
L17YC	BP5ES (6511)
L19C	B5ES (6410)
L5Y	BP5ES (6511)
L7Y	BP6ES (7811)
L8	B6ES (7310)
L8Y	BP6ES (7811)
L9Y	BP7ES (2412)
LR12YC	BPR8ES (3923)
LR14YC	BPR7ES (2023)
LR15YC	BPR6ES (7822)
N12YC	BP9ES (2912)
N14C	B9HS (5810)
N14YC	BP7HS (5111)
N15C	B7ES (1111)
N15YC	BP6HS (4511)
N17C	B6HS (4510)
N17Y	BP4HS (3611)
N17YC	BP5HS (4111)
N19	B4H (4110)
N19C	B5HS (4210)
N7	B6HS (4510)
N7Y	BP6HS (4511)
N8	B7HS (5110)
N8Y	BP7HS (5111)
NR12YC	BPR8HS (3725)
NR15YC	BPR6HS (7022)
P15	BM7A (6521)
P15Y	BPM7A (7321)
P17	BM6A (5921)
P17Y	BPM6A (7021)
PR15Y	BPMR7A (4626)
PR17Y	BPMR6A (6726)
S14L-13	B8EG (3430)
S14L-15	B9EG (3530)
S14L-17	B10EG (3630)
U17	BM6F (6221)
<b>PEUGEOT</b>	<b>→ NGK</b>
1607577680	DILFR5A11 (93759)
5960.14	LFR5B (7113)
5960.83	LZKAR7A (6799)
5960.92	PLZKBR7B8G (91530)
5960.93	PLZKBR7B8G (91530)
5960.A5	PLZKBR7B8G (91530)
5960.E1	PLZKBR7B8G (91530)
5960.E3	LFR5B (7113)
5960.F0	BKR6EZ (4619)
5960.G1	LZKAR7A (6799)
5960.G4	PLZKBR7B8G (91530)
5960.H9	PLZKBR7B8G (91530)
5960.L0	PLZKBR7B8G (91530)
5960.L2	LFR6C-11 (5788)
5960.L5	ILZKBR7B8G (97968)
5962.05	BP6EFS (3812)
5962.09	BP6EFS (3812)
5962.13	BP6ES (7811)
5962.14	BP6EFS (3812)
5962.15	BP6EFS (3812)
5962.16	BP6ES (7811)
5962.21	BP6ET (1263)



**PEUGEOT - continued**

<b>PEUGEOT</b>	<b>→ NGK</b>
5962.22	BPR6EIX (6637)
5962.5G	BKR6EZ (4619)
5962.6V	BKR6EZ (4619)
5962.71	BKR6ES (3783)
5962.72	BP6EFS (3812)
5962.7S	BKR6EZ (4619)
5962.80	BP6HS (4511)
5962.82	BP6ES (7811)
5962.87	BP6EFS (3812)
5962.88	BP8ES (2912)
5962.90	BP6HS (4511)
5962.94	BP7ES (2412)
5962.98	BP7ES (2412)
5962.A1	BP7ES (2412)
5962.A2	BP6ES (7811)
5962.A3	BP6ES (4511)
5962.A5	PLZKBR7B8G (91530)
5962.AO	BP7ES (2412)
5962.C5	BKR6ES (3783)
5962.C6	BKR6ES (3783)
5962.CO	BP5EFS (3712)
5962.E2	BCP6ES (4930)
5962.F7	BCP6ES (4930)
5962.F8	BCP6ES (4930)
5962.G8	BP7ES (2412)
5962.H2	BKR6ES (3783)
5962.H8	BKR5E (7938)
5962.H9	BCPR5ES (6130)
5962.J9	BKR6ES (3783)
5962.JO	BCP6ES (4930)
5962.K1	BCPR7ES (3330)
5962.K3	BCP7ET (2078)
5962.K4	BKR6ES (3783)
5962.K6	BKR6ES (3783)
5962.K7	BCPR6ET (2197)
5962.KO	BCPR7ES (3330)
5962.R5	BCPR6ET (2197)
5962.R9	BKR6ES (3783)
5962TQ	BKR6EZ (4619)
5962.S2	BKR6E (6962)
5962.S4	BKR5E (7938)
5962.T8	BKR6ES (3783)
5962.V6	BKR5E (7938)
5962.V7	BKR6ES (3783)
5962.V8	BCPR7ES (3330)
5962.W4	BCPR6ET (2197)
5962.W6	BCPR7ES (3330)
5962.W7	BCPR7ES (3330)
5962.W9	BKR5EK (7956)
5962.X5	BCP6ES (4930)
5962.Y2	BKR5EK (7956)
5962.Y8	BKR6EK (2288)
5962.Z0	BKR6EK (2288)
800942	CR9EB (6955)
96 762 881 80	LZKR6AI-10G (97999)
96 774 469 80	ILZKR8C8G (90909)
PE781757	CPR9EB-9 (6508)
V 7534226803 03	PLZKBR7B8G (91530)

<b>PIAGGIO</b>	<b>→ NGK</b>
1A010638	MR8BI-8 (91360)
1D001003	LMAR8EI-7 (92499)
641320	CR9EB (6955)
641546	ER9EH-6N (1673)
638049	BR7HS (4122)

<b>POLARIS</b>	<b>→ NGK</b>
3022662	MR7F (95897)
3022111	LKAR8A-9 (4786)
3022809	MR8F (90299)
3023173	MR9F (95424)

<b>PORSCHE</b>	<b>→ NGK</b>
999 170 103 90	PPR6B (3500)

<b>PORSCHE</b>	<b>→ NGK</b>
999 170 195 90	BKR7EKC (7354)
999 170 223 90	BKR7EQUP (4285)
101905606A	IZKR7B (7563)

<b>PRESTOLITE</b>	<b>→ NGK</b>
10E2	C7HSA (4629)
10E3	C7HSA (4629)
12E2	D8HA (7112)
12E3	D8HA (7112)
10E4	C6HSA (3228)
12E22	D6HA (6512)
12E42	D6HA (6512)
12G2	D8EA (2120)
12G3	D8EA (2120)
14-11	B2 (3110)
14-11N	BPM6A (7021)
14-11X	B2 (3110)
14-2X	B6S (3510)
14-3	B6S (3510)
14-3N	BM7A (6521)
14-3X	B6S (3510)
14-4	B6S (3510)
14-42	BP5S (3011)
14-5	B6S (3510)
14-5X	B6S (3510)
14-52	BP5S (3011)
14-7	B4 (3210)
14-7N	BM6A (5921)
14-7X	B4 (3210)
14-82	BP4 (2911)
14-9	B4 (3210)
14-9X	B4 (3210)
14E1	B8HS (5510)
14E01	BUH (2422)
14E2	B7HS (5110)
14E3	B6HS (4510)
14E4	B5HS (4210)
14E6	B5HS (4210)
14E22	BP7HS (5111)
14E32	BP6HS (4511)
14E42	BP6HS (4511)
14E52	BP5HS (4111)
14E62	BP5HS (4111)
14E82	BP4HS (3611)
14ER4	BR6HS (3922)
14ER6	BR6HS (3922)
14F22	BP6FS (3512)
14F32	BP6FS (3512)
14F3N	BM7F (6421)
14F42	BP5FS (3412)
14F52	BPR4FS (1127)
14F7N	BM6F (6221)
14G01	BUE (2322)
14G1	B8ES (2411)
14G12	BP8ES (2912)
14G2	B7ES (1111)
14G22	BP6ES (7811)
14G3	B6ES (7310)
14G32	BP5ES (6511)
14G4	B6ES (7310)
14G42	BP5ES (6511)
14G5	B5ES (6410)
14G52	BP5ES (6511)
14G7	B5ES (6410)
14G902	BP8ES (2912)
14GF22	BP6EFS (3812)
14GR22	BPR6ES (7822)
14GR32	BPR5ES (7422)
14GR4	BR6ES (4922)
14GR42	BPR5ES (7422)
14GR52	BPR4ES (7222)
14GR53	ZGR5C (6334)
14GR7	BR5ES (4722)
14GRF22	BPR6EFS (3623)

<b>PRESTOLITE</b>	<b>→ NGK</b>
14GRF32	BPR5EFS (2223)
14GRF52	BPR5EFS (2223)
14L4	B6L (3212)
14L7	B6L (3212)
14L9	B4L (3112)
14R3	BR6S (3522)
14R32	BP5S (3011)
14R4	BR6S (3522)
14R42	BP5S (3011)
14R5	BR6S (3522)
14R52	BP4 (2911)
14R53	BP4 (2911)
14R7N	BM6A (5921)
14R8	B6S (3510)
14RF22	BPR6FS (2623)
14RF32	BPR5FS (2423)
14RF32-6	BPR5FS-15 (3124)
14RF32A	BPR5FS-15 (3124)
14RF42	BPR5FS (2423)
14RF42-6	BPR5FS-15 (3124)
14RF42A	BPR5FS-15 (3124)
14RF52	BPR4FS (1127)
14RF52-6	BPR4FS-15 (2727)
14RF52A	BPR4FS-15 (2727)
14RF62	BPR4FS (1127)
14RF62-6	BPR4FS-15 (2727)
14RF62A	BPR4FS-15 (2727)
18-3	AB6 (2910)
18-4	AB6 (2910)
18-8	AB6 (2910)
18-9	AB6 (2910)
18-10	AB6 (2910)
18F22	AP6FS (2710)
18F32	AP6FS (2710)
18RF32	APR6FS (2922)
18RF42	APR6FS (2922)
18RF82	APR6FS (2922)
1Y00-18-110	BPR5ES (7422)
394	B6ES (7310)
4056	B6ES (7310)
4253	BP5EY (7327)
43N	B6ES (7310)
43XL	B6ES (7310)
44N	B6ES (7310)
44NS	BP5EY (7327)
44XL	B6ES (7310)
78-10	G2Z (3320)
78-8	G2Z (3320)
AG3	B6ES (7310)
AG30C	B6ES (7310)
AG3CX	B6ES (7310)
AG3X	B6ES (7310)
B2401-89904	BP5EY (7327)
C43N	B6ES (7310)
C44N	B6ES (7310)
C44NS	BP5EY (7327)
MS851243	BP5EY (7327)
N288	B6ES (7310)
N5C	B6ES (7310)
S43XL	B6ES (7310)
S44XL	B6ES (7310)

<b>PROTECNICA</b>	<b>→ NGK</b>
4708	BR2LM (5798)
4843	BPM7A (7321)

<b>PROTON</b>	<b>→ NGK</b>
8200030765	LZKAR7A (6799)
MS851232E	BPR5ES (7422)
MS851233E	BPR6ES (7822)
MS851358E	BKR6E-11 (2756)
PW811750	BPR6EF-11 (95420)
LAP6FS	AP6FS (2710)
LBCPR6ES	BCPR6ES (2330)

<b>PROTON</b>	<b>→ NGK</b>
LBCP6ES	BCP6ES (4930)
LBPR6EFS	BPR6EFS (3623)
LBP5ES	BP5ES (6511)
LBP6EFS	BP6EFS (3812)
LBP6ES	BP6ES (7811)
PW811750	BPR6EF-11 (95420)

**RAM - See CHRYSLER GROUP**

<b>RENAULT</b>	<b>→ NGK</b>
22401-8760R	LZKAR7B (5942)
22401-9133R	ILKAR7J7G (91121)
77 00 101 401	BCPR5ES (6130)
77 00 103 502	BPR5ES (7422)
77 00 103 503	BPR5ES (7422)
77 00 103 533	BKR5EK (7956)
77 00 107 916	BKR5EK (7956)
77 00 260 637	BCP7ET (2078)
77 00 266 295	BPR6EFS (3623)
77 00 267 140	BPR6EFS (3623)
77 00 267 805	TR7IX (96090)
77 00 273 462	BKR6E (6962)
77 00 273 698	BKR6EIX (6418)
77 00 500 155	BKR6EZ (4619)
77 00 500 168	BKR5EK (7956)
77 00 500 192	LFRA4P-11 (5613)
77 00 553 622	BP6ES (7811)
77 00 565 155	BR9EIX (3981)
77 00 587 168	BP6HS (4511)
77 00 714 540	BPR6EFS (3623)
77 00 722 095	BP6EFS (3812)
77 00 724 821	BP6ES (7811)
77 00 725 302	BPR5ES (7422)
77 00 726 503	BP7EFS (3526)
77 00 727 383	BPR6ES (7822)
77 00 731 583	BP7EFS (3526)
77 00 732 626	BP8ES (2912)
77 00 733 422	BP5HS (4111)
77 00 736 149	BP7EFS (3526)
77 00 736 150	BP7EFS (3526)
77 00 737 457	BP7EFS (3526)
77 00 737 458	BP6EFS (3812)
77 00 737 459	BP7ES (2412)
77 00 737 612	BCP5ES (7496)
77 00 742 094	BPR7ES (2023)
77 00 743 137	BCP5ES (7496)
77 00 743 920	BP5ES (6511)
77 00 749 163	BCP5ES (7496)
77 00 824 821	BP6ES (7811)
77 00 852 522	BP6EFS (3812)
77 00 852 543	TR7IX (96090)
77 00 855 463	BCP6ET (4563)
77 00 855 918	BP5EFS (3712)
77 00 856 342	BCP6ET (4563)
77 00 859 910	BCP5ES (7496)
77 00 859 967	BP5ES (6511)
77 00 861 471	BP7ES (2412)
77 00 861 472	BP6ESZ (7639)
77 00 862 054	BP5ES (6511)
77 00 868 864	BPR7ES (2023)
77 00 871 617	BCPR6ET (2197)
77 01 021 767	BP6EFS (3812)
77 01 041 214	BP5ES (6511)
77 01 041 215	BP6EFS (3812)
77 01 042 816	BKR6E (6962)
77 01 043 624	BCPR6ET (2197)
77 01 045 018	BP7EFS (3526)
77 01 065 085	PLZKAR6A-11 (5118)
77 01 366 057	BP6HS (4511)
77 01 366 084	BR8EIX (5044)
77 01 366 085	BR7EIX (6664)
77 01 366 086	BP6ES (7811)
77 01 366 087	BP7ES (2412)
77 01 366 137	BP6EFS (3812)

**RENAULT - continued**

<b>RENAULT</b>	<b>→ NGK</b>
77 01 366 267	BP6HS (4511)
77 01 366 268	BP7ES (2412)
77 01 366 269	BP6ES (7811)
77 01 366 270	BP6EFS (3812)
77 01 366 513	BP5HS (4111)
77 01 366 514	BP6EFS (3812)
77 01 366 515	BP6HS (4511)
77 01 366 516	BP6ES (7811)
77 01 366 533	B6HS (4510)
77 01 366 539	BP5ES (6511)
77 01 366 903	BP5ES (6511)
77 01 414 022	BP5HS (4111)
77 01 414 025	BP6ES (7811)
77 01 414 026	BP7EFS (3526)
77 01 414 027	BP7EFS (3526)
77 01 414 031	BPR6E (7822)
82 00 030 765	LZKAR7A (6799)
82 00 020 796	BKR6EZ (4619)
82 00 314 928	PFR7G-9 (4371)
82 00 322 273	LZKAR7A (6799)
82 00 363 384	PFR6G-9 (4377)
82 00 492 426	PFR7Z-TG (5768)
82 00 587 901	ILKAR7A7 (91432)
82 00 592 215	LZKAR7B (5942)
82 00 662 185	LZKAR7A (6799)
82 01 001 947	IFR7X8G (95820)
83 04 504 277	ZFR5F (5165)
89 33 003 862	BKR6ES (3783)
96 26 575 480	BKR6EK (2288)

<b>SAAB</b>	<b>→ NGK</b>
12620540	ILTR5D (5476)
12788884	PLFR6C-10G (1959)
55564215	BKR7ESC-11 (6313)
55571391	PFR6T-10G (5542)
8819302	BCPR7EIX (5690)
9112541	BCPR7ES-11 (1095)
9117565	BCPR6ES-11 (7121)
9136276	BCPR5EIX (5688)
9139643	BCPR6EIX (5689)
9399866	PFR6H-10 (6290)

**SEAT - See VW GROUP**

**SKODA - See VW GROUP**

<b>SMART</b>	<b>→ NGK</b>
000 3085 V005 0000 00	BKR6EKE (5649)
001 2468 V002 000 00	LZKR8A (5214)
A 003 159 92 03	BKR6EKE (5649)

<b>SPLITFIRE</b>	<b>→ NGK</b>
TP006A	BPR8EIX (6684)
TP006B	BPR7EIX (4055)
TP006C	BPR6EIX (6637)
TP006D	BPR5EIX (6597)
TP006E	BPR5EIX (6597)
TP406B	BR9EIX (3981)
TP406B	BR9EIX (3981)
TP406C	BR8EIX (5044)
TP406C	BR8EIX (5044)
TP430B	CR9EIX (3521)
TP430C	CR8EIX (4218)

<b>STEINBOCK</b>	<b>→ NGK</b>
8155723	BPR4FS (1127)

<b>STIHL</b>	<b>→ NGK</b>
144483	BP2ES (3467)
0000-400-7009	CMR6H (3365)
0000-400-7011	CMR6H (3365)

<b>SUBARU</b>	<b>→ NGK</b>
22401 AA020	BP6ES (7811)

<b>SUBARU</b>	<b>→ NGK</b>
22401 AA090	BP7ES (2412)
22401 AA120	BPR6ES-11 (4824)
22401 AA220	BPR6ES (7822)
22401 AA230	BPR7E (1142)
22401 AA310	BKR6E-11 (2756)
22401 AA370	PFR6B-11 (4014)
22401 AA400	PFR6B (3500)
22401 AA480	BPR5ES-11 (4424)
22401 AA500	BKR6EIX-11 (3764)
22401 AA510	BKR6EIX (6418)
22401 AA530	PFR6B (3500)
22401 AA531	PFR6B (3500)
22401 AA570	PFR6B (3500)
22401 AA630	ILFR6B (6481)
22401 AA670	SILFR6A (7913)
22401 AA720	SILFR6A11 (5468)
22401 AA730	SILFR6A11 (0127)
22401 AA740	SILFR6A6 (8659)
22401 AA870	SILKAR8D6 (95768)
22401 AA830	ILKAR8H6 (96024)
22401 KA080	BKR6E (6962)
22401 KA100	BCPR6E (1269)
22401 KA210	BKR5E-11 (6953)
32054 0800	B6ES (7310)
32054 1110	B7ES (1111)
32054 1120	BR7EIX (6664)
32054 5700	BR6ES (4922)
38242 0800	B5ES (6410)
42054 3200	BP5ES (6511)
49001 0003	BPR5EIX (6597)
49001 0013	BPR6EIX (6637)
49001 0023	BPR7EIX (4055)
49001 0033	BPR5ES (7422)
49001 0043	BP5EY (7327)
49001 0053	BP6EY (7727)
82054 1810	B6HS (4510)
82054 6010	B8HS (5510)
82054 8020	BR8HIX (7001)
82054 9310	B7HS (5110)
82054 9320	BR7HIX (7067)
88241 7800	B5HS (4210)
89057 3400	B6S (3510)

<b>SUZUKI</b>	<b>→ NGK</b>
04982-00584	CR8EIB-10 (4948)
04982-00597	CR8EIA-10 (4708)
04982-02EA1	ZMR7AP (6914)
04982-00036	BP4HS (3611)
04982-00066	B9ES (2611)
04982-00082	B7HS (5110)
04982-00084	BP6ES (4511)
04982-00088	BR6HS (3922)
04982-00089	B7ES (1111)
04982-00091	B8ES (2411)
04982-00095	B6HS (4510)
04982-00098	BR9ES (5722)
04982-00102	BR8HS (4322)
04982-00105	BP7HS (5111)
04982-00115	BR9EIX (3981)
04982-00116	BR7HS (4122)
04982-00117	BR7ES (5122)
04982-00118	BP6ES (7811)
04982-00121	BR8ES (5422)
04982-00124	BP5HS (4111)
04982-00127	BR9ES (5722)
04982-00131	BP5ES (6511)
04982-00136	BPR4HS (7823)
04982-00139	BP7ES (2412)
04982-00141	BPR6HS (7022)
04982-00143	BR5HS (3722)
04982-00144	D8EA (2120)
04982-00147	BPR5HS (6222)
04982-00149	DR8ES-L (2923)
04982-00155	BPR5ES (7422)

<b>SUZUKI</b>	<b>→ NGK</b>
09482-00157	BR8HS (4322)
09482-00167-000	BPR5EY (2828)
09482-00167-001	BPR5ES (7422)
09482-00167	BPR5ES (7422)
09482-00175	BP8ES (2912)
09482-00177	BP6ES (7811)
09482-00181	BR10EIX (6801)
09482-00182	D7EA (7912)
09482-00184	D9EA (2420)
09482-00198	B8HS (5510)
09482-00205	BPR4HS (7823)
09482-00208	BR8EIX (5044)
09482-00209	BR9EIX (3981)
09482-00210	BR10EIX (6801)
09482-00220	DR7ES (3123)
09482-00221	DR8ES (5423)
09482-00229	BPR6ES (7822)
09482-00230	BR8HS (4322)
09482-00237	B8HS (5510)
09482-00239	BPR8ES (3923)
09482-00244	BPR7HS (6422)
09482-00255	BPR7HS (6422)
09482-00258	BPMR6A (6726)
09482-00259	BP6HS (4511)
09482-00261	BPMR4A (6028)
09482-00264	BP6HS-10 (6326)
09482-00269	B7HS-10 (2129)
09482-00277	BR7HS-10 (1098)
09482-00278	B8HS-10 (5126)
09482-00279	B8HS-10 (5126)
09482-00280	BR8HS-10 (1134)
09482-00285	BPR6ES-11 (4824)
09482-00290	BP4HS (3611)
09482-00299	BPR6ES (7822)
09482-00299-000	BPR6ES (7822)
09482-00316	BPR5HS (6222)
09482-00321	C8HSA (6821)
09482-00327	BR6HS-10 (1090)
09482-00330	DPR9EA-9 (5329)
09482-00332	DPR8EA-9 (4929)
09482-00334	DPR8EA-9 (4929)
09482-00338	B6HS-10 (1052)
09482-00340	CR6HS (7023)
09482-00341	BR6HS-10 (1090)
09482-00348	BR8ES (5422)
09482-00349	BR9ES (5722)
09482-00351	B9ES (2611)
09482-00354	DPR7EA-9 (5129)
09482-00358	BR4HS (3322)
09482-00359	BPR5HS (6222)
09482-00360	BR10ES (4832)
09482-00367	BPR4HS (7823)
09482-00370	BR8HS-10 (1134)
09482-00375	B8HS-10 (5126)
09482-00385	BP7ES (2412)
09482-00389	JR9B (3188)
09482-00391	JR10B (1299)
09482-00397	JR9C (6193)
09482-00398	DR7EA (7839)
09482-00399	DR8EA (7162)
09482-00400	DR9EA (3437)
09482-00406	CR6HSA (2983)
09482-00408	CR7HSA (4549)
09482-00409-001	BPR6ES (7822)
09482-00409	BPR6ES (7822)
09482-00410	CR9EK (4548)
09482-00412	CR8EK (3478)
09482-00414	CR7EK (7546)
09482-00426	BK6E (3536)
09482-00427	BKR6E (6962)
09482-00429-000	BKR6E (6962)
09482-00429-001	BKR6E (6962)
09482-00429	BKR6E (6962)
09482-00432	BPR5E (7075)

<b>SUZUKI</b>	<b>→ NGK</b>
09482-00433	BPR5EY-11 (3028)
09482-00446	DCPR6E (3481)
09482-00448	DCPR7E (3932)
09482-00450	DCPR8E (4179)
09482-00456	CR8E (1275)
09482-00458	CR9E (6263)
09482-00460	CR10E (6264)
09482-00462	CR10EK (2360)
09482-00463	CR10EK (2360)
09482-00464	BR8HCS-10 (1157)
09482-00467	BR9HS-10 (4551)
09482-00470	BR8ECM (3035)
09482-00472	BR9ECM (3252)
09482-00474	BR10ECM (4234)
09482-00477	BKR5E (7938)
09482-00479	DCPR7EIX (6046)
09482-00485	CR8HSA (2086)
09482-00486	BR8HCS-10 (1157)
09482-00487	BPR6ES (7822)
09482-00491	JR9B (3188)
09482-00494	BKR6E-11 (2756)
09482-00495	BPR7ES (2023)
09482-00499	R4118S-8 (3236)
09482-00500	R4118S-9 (3245)
09482-00504	BPR5EY (2828)
09482-00509	R6918B-8 (4492)
09482-00511	R6918B-7 (6259)
09482-00513	R0045J-10 (7400)
09482-00516	CR7E (4578)
09482-00519	BR9EYA (7548)
09482-00521	BPR5EIX (6597)
09482-00522	BPR7HS-10 (1092)
09482-00523	BPR8HS (3725)
09482-00528	CR6E (6965)
09482-00530	BPR6HS (7022)
09482-00531	BP6HS (4511)
09482-00532	B7HS-10 (2129)
09482-00533	BR7HS-10 (1098)
09482-00534	B6HS-10 (1052)
09482-00535	BR6HS-10 (1090)
09482-00537	DCPR9EIX (2316)
09482-00547	IFR5E11 (7994)
09482-00548	IFR6E11 (6741)
09482-00549	IFR5J11 (7418)
09482-00550	IFR6J11 (7658)
09482-00554	CR7EIA-9 (91175)
09482-00556	CR8EIA-9 (4286)
09482-00558	CR9EIA-9 (6289)
09482-00561	BR8EG (3130)
09482-00564	BR9EYA (7548)
09482-00590	CR6EIA-9 (7967)
09482-00597	CR8EIA-10 (4708)
09482-00600	DIMR8A10 (92743)
09482-00602	IKR6G11 (7980)
09482-00603	IKR6G11 (7980)
09482-00603-000	IKR6G11 (7980)
09482-00621	CPR7EA-9 (3901)
09482-00625	LMAR8A-9 (4313)
09482-00635	LMAR8BI-9 (91909)
09482-00646	MR8E-9 (90527)
09482-00649	LKR6E (92650)
09482-69001	BPR6HS (7022)

<b>TCM</b>	<b>→ NGK</b>
20801-0A041	BP2ES (3467)
N-22401-L1600	BPR4ES (7222)
N-22401-W8914	BP2ES (3467)

**TORCH - See CHINESE BRANDS**

<b>TOYOTA</b>	<b>→ NGK</b>
00591-02042-81	BPR4ES (7222)
00591-03633-81	BPR4ES (7222)
00591-05493-81	BMR6A (7421)

**TOYOTA - continued**

TOYOTA	→ NGK
00591-06165-81	BPR5FS (2423)
00591-06208-81	BP2ES (3467)
00591-06209-81	BP2ES (3467)
00591-07885-81	AB-6 (2910)
00591-07896-81	AB-6 (2910)
00591-10918-81	BPR5FS (2423)
00591-10919-81	BMR6A (7421)
00591-20174-81	BMR6A (7421)
00591-32673-81	BPR4ES (7222)
00591-32691-81	AB-6 (2910)
00591-32692-81	BPR5FS (2423)
00591-32695-81	BP2ES (3467)
00591-33646-81	BPR4ES (7222)
00591-33649-81	BP2ES (3467)
00591-33687-81	BMR6A (7421)
00591-42808-81	BPR5FS (2423)
00591-50969-81	BPR4ES (7222)
00591-50970-81	AB-6 (2910)
00591-50971-81	AB-6 (2910)
00591-50973-81	BP2ES (3467)
00591-50976-81	BP2ES (3467)
00591-50978-81	BPR5FS (2423)
00591-50979-81	BPR4FS (1127)
00591-53307-81	AB-6 (2910)
00591-55310-81	BMR6A (7421)
150038500	BP2ES (3467)
150112478	BPR4ES (7222)
19111-31720-71	PTR5D-10 (3784)
19111-31721-71	PTR5D-10 (3784)
19111-90098-71	PTR5D-10 (3784)
19111-U2120-71	BPR4FS (1127)
19111-U3161-71	PTR5D-10 (3784)
220001599	BP2ES (3467)
220034475	BPR4ES (7222)
580052996	BPR6EFS (3623)
80098-76004-71	BMR6A (7421)
80098-76005-71	BMR6A (7421)
80098-76006-71	BP2ES (3467)
80919-76004-71	BP2ES (3467)
80919-76008-71	BP2ES (3467)
80919-76009-71	BP2ES (3467)
80919-76011-71	BP2ES (3467)
80999-76018-71	BP2ES (3467)
90053-7827	BP2ES (3467)
90098-09125	BP2ES (3467)
90098-14785	BPR4FS (1127)
90098-16785	BPR5FS (2423)
90098-20395	BP2ES (3467)
90098-64015	AB-6 (2910)
90098-66113-71	PTR5D-10 (3784)
90420-01190-71	PTR5D-10 (3784)
90919-01055-71	BP2ES (3467)
90919-01056	BPR4ES (7222)
90919-01021	BP2ES (3467)
90919-01176	BKR5EYA-11 (2526)
90919-01184	BKR6EYA-11 (4073)
90919-01193	BKR5EKB-11 (3967)
90919-01198	BKR6EKB-11 (3583)
90919-01210	IFR6T11 (4589)
90919-01215	IFR5T-8N (3508)
90919-01221	HB6AIX-11P (5703)
90919-01226	HB6BIX-11P (5705)
90919-01230	HB6BIX-11P (5705)
90919-01233	ILFR5T11 (96779)
90919-01234	ILFR5T11 (96779)
90919-01235	ILFR6C-11 (5788)
90919-01249	DFH6B-11A (6858)
90919-01253	ILKAR7B11 (4912)
90919-01265	DIFR5C (90911)
90919-01950-71	BP2ES (3467)
90919-01954	BP5EY (7327)
90919-01954-71	BPR2ES (2264)
90919-W1001	ILFR6C-11 (5788)
90999-09001-71	BP2ES (3467)

TOYOTA	→ NGK
90999-09002-71	BP2ES (3467)
TRIUMPH	→ NGK
1290023	CR9EK (4548)
1290024	DRP8EA-9 (4929)
1290181	CR8EK (3478)
1290200	DRP9EA-9 (5329)
1290745	LMAR8A-9 (4313)
1291023	CR9EIA-9 (6289)
1295151	CR8EA-9 (4286)
1296999	DRP6EA-9 (5531)
1290180	DRP7EA-9 (5129)
T1290023	CR9EK (4548)
T1290024	DRP8EA-9 (4929)
T1290180	DRP7EA-9 (5129)
T1290181	CR8EK (3478)
T1290745	LMAR8A-9 (4313)
T1291023	CR9EIA-9 (6289)
T1295151	CR9EK (4548)
T1296999	DRP6EA-9 (5531)
UNIPART	→ NGK
GSP130	B5ES (6410)
GSP131	BP5ES (6511)
GSP141	BP5ES (6511)
GSP151	BP6ES (7811)
GSP160	B6ES (7310)
GSP163	BP6ES (7811)
GSP171	BP6ES (7811)
GSP181	BP7ES (2412)
GSP191	BP8ES (2912)
GSP2001	BKR6E (6962)
GSP2002	BPR6E (7822)
GSP2003	BKR6E (6962)
GSP2004	ZFR6F-11 (4291)
GSP2005	BCPR6ES-11 (7121)
GSP2006	BPR6EFS (3623)
GSP2007	BKR6E (6962)
GSP2008	BPR5ES (7422)
GSP2009	BPR6ES (7822)
GSP2010	BP6ET (1263)
GSP2013	ZGR5A (5839)
GSP2015	BKR6E (6962)
GSP2017	BKR5EK (7956)
GSP2018	BKR5EK (7956)
GSP2019	BPR6ES-11 (4824)
GSP2020	BPR5ES (7422)
GSP2021	AP6FS (2710)
GSP2022	BKR5E (7938)
GSP2023	BCPR7ES (3330)
GSP2024	BP6ET (1263)
GSP2025	ZFR5F (5165)
GSP2026	APR6FS (2922)
GSP2027	BPR6EFS (3623)
GSP2028	BKR6EKC (2848)
GSP2029	BPR6HS (7022)
GSP2030	BUR6ET (3172)
GSP2031	BP5ET (2287)
GSP2032	B5HS (4210)
GSP2033	APR5FS (3122)
GSP2034	BPR6ES (7822)
GSP2035	BCP5ES (7496)
GSP2036	BPR7ES (2023)
GSP2037	BCPR6ES-11 (7121)
GSP2038	BUR5ET (3377)
GSP2039	BPR5ES-11 (4424)
GSP2040	BP5EFS (3712)
GSP2041	BKR6EQUP (3199)
GSP2044	PFR7B (4853)
GSP2045	BKR5E-11 (6953)
GSP2046	B6ES (7310)
GSP2048	BKUR7ET (7873)
GSP2049	B6HS (4510)
GSP2050	B7HS (5110)

UNIPART	→ NGK
GSP2051	BR8ES (5422)
GSP2053	BKR6EK (2288)
GSP2055	PFR6B-11 (4014)
GSP2056	BP6HS (4511)
GSP2059	BKR6EQUP (3199)
GSP2064	BCPR6ET (2197)
GSP2065	BP5HS (4111)
GSP2066	BKR6EKC (2848)
GSP2070	BKR6EKC (2848)
GSP2071	ZFR4F-11 (4043)
GSP2072	ZFR6F-11 (4291)
GSP2073	BKUR5ET (2789)
GSP2074	BPR6EIX (6637)
GSP2075	BP7HS (5111)
GSP2081	BPR6ES-11 (4824)
GSP2082	BPR7EIX (4055)
GSP2085	BCPR7ES-11 (1095)
GSP2086	B8EFS (1049)
GSP2087	BKUR6ET-10 (2397)
GSP2088	BCPR6ET (2197)
GSP2090	BR7ES (5122)
GSP2094	BP5EFS (3712)
GSP2098	BP6ES (7811)
GSP2099	BP5ES (6511)
GSP2100	BCP6ES (4930)
GSP2101	BP6EFS (3812)
GSP2102	BP6EFS (3812)
GSP2103	BCP6ES (4930)
GSP2106	TR5A-10 (0005)
GSP2108	DCPR8E-N (5692)
GSP2110	BKR6E (6962)
GSP2111	BPR6ES (7822)
GSP2112	BKR6E (6962)
GSP2113	ZFR6F-11 (4291)
GSP2114	BCPR6ES-11 (7121)
GSP2115	BPR6EFS (3623)
GSP2116	BKR6E (6962)
GSP2117	BPR5ES (7422)
GSP2118	BPR6ES (7822)
GSP2119	BPR6ES-11 (4824)
GSP2120	BPR6EFS (3623)
GSP2121	BP5EFS (3712)
GSP2122	PFR6N-11 (3546)
GSP2136	BKR6EQUP (3199)
GSP2137	LFR6B (6677)
GSP2138	LFR5B (7113)
GSP2149	ZFR6S-Q (6449)
GSP2151	IZKR7B (7563)
GSP2212	PFR6N-11 (3546)
GSP244	BPR5ES (7422)
GSP263	BPR6ES (7822)
GSP264	BPR5ES (7422)
GSP281	BPR7ES (2023)
GSP30	B6S (3510)
GSP331	BP5EFS (3712)
GSP351	BP5EFS (3712)
GSP361	BP6EFS (3812)
GSP381	BP7EFS (3526)
GSP4154	AP6FS (2710)
GSP4266	B5HS (4210)
GSP4352	BP6ES (7811)
GSP4356	BP6HS (4511)
GSP4362	BP6ES (7811)
GSP4366	BP6HS (4511)
GSP4372	BP5ES (6511)
GSP4376	BP5HS (4111)
GSP4382	BP5ES (6511)
GSP4452	BPR7ES (2023)
GSP4462	BPR6ES (7822)
GSP4472	BPR5ES (7422)
GSP4552	BCP7ES (5030)
GSP4562	BCP6ES (4930)
GSP4563	BP6EFS (3812)
GSP4573	BP5EFS (3712)

UNIPART	→ NGK
GSP461	BPR6EFS (3623)
GSP4652	BCPR7ES (3330)
GSP4662	BKR6E (6962)
GSP4663	BPR6EFS (3623)
GSP531	BP5HS (4111)
GSP540	B5HS (4210)
GSP541	BP6HS (4511)
GSP550	B6HS (4510)
GSP560	B7HS (5110)
GSP571	BP7HS (5111)
GSP634	BCPR5ES (6130)
GSP6356	BP6HS (4511)
GSP6382	BP5ES (6511)
GSP6452	BPR7ES (2023)
GSP6462	BPR6ES (7822)
GSP6468	BPR6ES-11 (4824)
GSP6472	BPR5ES (7422)
GSP664	BKR6E (6962)
GSP665	BCP6ES (4930)
GSP6651	PTR5A-10 (5055)
GSP6652	BCPR7ES (3330)
GSP6658	BCPR7ES-11 (1095)
GSP6662	BKR6E (6962)
GSP6663	BPR6EFS (3623)
GSP6668	BCPR6ES-11 (7121)
GSP684	BCPR7ES (3330)
GSP685	BCP7ES (5030)
GSP761	BP6FS (3512)
GSP881	BPR6FS (2623)
GSP9652	PFR6N-11 (3546)
GSP981	AP6FS (2710)
VAUXHALL / OPEL	→ NGK
12 140 00	BKR5EK (7956)
12 140 46	PFR6T-G (6314)
12 140 66	IFR7X7G (91039)
12 141 14	SILZNAR6D9 (94051)
12 141 28	ILNAR8B7G (91970)
12 620 540	ILTR5D (5476)
12 637 197	SILZNAR6D9 (94051)
12 656 517	ILNAR8B7G (91970)
12 659 684	SILZNAR6D9 (94051)
12 788 884	PLFR6C-10G (1959)
25 186 682	ZFR6U-9 (90318)
25 193 473	ZFR6V-G (8894)
25 197 812	IZFR5R7G (94123)
55 490 097	ILNAR8B7G (91970)
55 562 534	PFR6T-G (6314)
55 564 748	DILFR7B10G (97218)
55 564 763	ZFR6BP-G (1748)
55 565 219	ZFR6V-G (8894)
55 576 026	IFR7X7G (91039)
90 239 568	BPR6ES (7822)
90 239 569	BPR6HS (7022)
90 336 461	BKR6ES (3783)
90 338 179	BCPR6ET (2197)
90 355 136	BPR6ES (7822)
90 356 323	BPR5ES (7422)
90 357 729	BKR6EK (2288)
90 357 780	BKR6ES (3783)
90 423 215	BKR6ES (3783)
90 512 989	BKR5EK (7956)
91 132 086	BKR5EQUB (1567)
91 132 099	LTR6B-10T (5948)
91 951 09	BKR5EK (7956)
91 958 68	BKR5EQUB (1567)
91 990 38	LTR6B-10T (5948)
93 161 199	PFR6G-9 (4377)
93 176 801	ZFR5F (5165)
95 528 735	IZFR5R7G (94123)
VESPA	→ NGK
137778	B6HS (4510)
137917	B6ES (7310)

For reference only - Please use application guides for parts selection

## VOLKSWAGEN

VOLKSWAGEN - See VW GROUP	
VOLVO	→ NGK
13 06 604	BPR6ES (7822)
13 06 605	BPR6ES (7822)
13 57 828	BPR7HS (6422)
13 67 528	BPR6ES (7822)
13 67 529	BPR6ES (7822)
27 16 03	BKR6E (6962)
27 17 27	BKR6E (6962)
21 72 07	BKR6EKUB (3584)
27 23 13	PFR6B (3500)
30 637 308	PFR6B (3500)
30 637 385	LF6RD (4704)
30 650 379	PLFR6A-11 (7654)
30 731 425	TR5B-13 (4559)
30 751 468	ILFR6B (6481)
30 758 130	ILTR6G8G (96621)
30 777 349	TR6AP-13 (5809)
31 216 674	ILFR6K8 (94040)
31 286 359	DILFR6A11 (97362)
31 330 450	ILZTR6A8G (94769)
31 411 394	TR5AI-13 (90813)
35 179 80	BKR6E (6962)
86 584 74	PLFR6A-11 (7654)
86 947 49	ITR6F13 (4477)
91 467 75	BKR6ETUC (3384)
92 020 64	BKR6ETUC (3384)
VW GROUP	→ NGK
03C 905 601B	SIZFR6B8EG (96209)
03F 905 600A	IZFR6P7 (97153)
04C 905 606 A	ZKER6A-10EG (96596)
04C 905 616	ZKER6A-10EG (96596)
04E 905 601	PZKER7A8EGS (94968)
04E 905 602	PKER7A8EGS (95463)
04E 905 602D	IKER7A8EGS (94224)
04E 905 612	PZKER7A8EGS (94968)
06E 905 611	PFR6X-11 (5757)
06H 905 601A	PFR7S8EG (1675)
06H 601 621	PFR7S8EG (1675)
06K 905 601B	PLFER7A8EG (94833)
06K 905 601C	PLFER7A8EG (94833)
06K 905 601L	ILFER7C8EG (91898)
06K 905 611C	PLFER7A8EG (94833)
06M 905 606F	SILKGR9A7ES (93560)
101 000 000AB	BP6ESZ (7639)
101 000 001AB	BP6ET (1263)
101 000 001AC	BP6ET (1263)
101 000 001AD	BP5ET-10 (5156)
101 000 001AE	BP5ET (2287)
101 000 002AB	BP6ESZ (7639)
101 000 003AA	BCP7ET (2078)
101 000 004AA	BCP7ET (2078)
101 000 005AA	BP6ET (1263)
101 000 005AB	BP6ET (1263)
101 000 005AD	BP5ET-10 (5156)
101 000 005AE	BP5ET (2287)
101 000 005AF	BP5ET (2287)
101 000 006AB	BP6ESZ (7639)
101 000 006AC	BP6ESZ (7639)
101 000 007AA	BP6ET (1263)
101 000 007AB	BP6ET (1263)
101 000 007AC	BP5ET-10 (5156)
101 000 007AD	BP6ET (1263)
101 000 016AA	PFR7B (4853)
101 000 016AB	PFR6Q (6458)
101 000 017AA	BCP7ET (2078)
101 000 026AA	BUR5ET (3377)
101 000 026AB	BUR6ET (3172)
101 000 027AA	BP6ET (1263)
101 000 027AB	BP5ET (2287)
101 000 027AC	BP5ET-10 (5156)
101 000 028AA	BCP7ET (2078)
101 000 029AB	BUR6EFSZ (6837)

VW GROUP	→ NGK
101 000 033AA	BKUR6ET-10 (2397)
101 000 033AB	BKUR7ET (7873)
101 000 033AC	BKUR5ET (2789)
101 000 033AF	BKUR6ET (6437)
101 000 033AG	BKUR5ET-10 (7553)
101 000 034AA	BP6ESZ (7639)
101 000 035AB	BKR5EUK (3964)
101 000 035AH	BKR5EKUP (2890)
101 000 035HJ	BKR6EKUB (3584)
101 000 036AA	BUR6ET (3172)
101 000 036AB	BUR5ET (3377)
101 000 036AC	BUR5ET-10 (7264)
101 000 038AA	BPR5EUK (5685)
101 000 038AB	BPR5EUK (5685)
101 000 039AA	BPR5EUK (5685)
101 000 039AB	BPR5EUK (5685)
101 000 040AC	BUR5ET (3377)
101 000 040AD	BUR6ET (3172)
101 000 040AE	BUR5ET-10 (7264)
101 000 041AC	BKUR6ET-10 (2397)
101 000 041AD	BKUR6ET (6437)
101 000 041AE	BKUR7ET (7873)
101 000 047AC	BKR6EIX (6418)
101 000 049AD	BKR6ETA-10 (7998)
101 000 050AA	BUR5ET (3377)
101 000 050AB	BUR5ET-10 (7264)
101 000 050AC	BUR6ET (3172)
101 000 051AA	BKUR6ET-10 (2397)
101 000 051AB	BKUR7ET (7873)
101 000 052AA	BUR6EFSZ (6837)
101 000 060AA	BKUR5ET-10 (7553)
101 000 062AB	PZFR5D-11 (7968)
101 000 063AA	PFR6Q (6458)
101 000 063AC	PFR7Q (7963)
101 000 065AA	BKR6ETA-10 (7998)
101 000 068AA	ZFR6S-Q (6449)
101 905 600	PZFR5J-11 (7743)
101 905 600A	PZFR6J-11 (3586)
101 905 600B	PZFR6Q-11 (5965)
101 905 601	PZFR5D-11 (7968)
101 905 601B	ZFR5P-G (6893)
101 905 601F	ZFR6T-11G (5960)
101 905 602	KR8BI (4347)
101 905 606A	ILZKR7B (7563)
101 905 607	BKR6EKUE (9892)
101 905 611	PFR6U-11G (5874)
101 905 611A	PFR6X-11 (5757)
101 905 611G	PFR8S8EG (94460)
101 905 616	BKR6EQUA (6872)
101 905 617	ZFR5P-G (6893)
101 905 617C	ZFR6T-11G (5960)
101 905 618A	ZFR6T-11G (5960)
101 905 620	PZFR5N-11T (7742)
101 905 621	PFR7W-TG (5592)
101 905 621B	PFR6W-TG (5547)
101 905 621C	PFR7W-TG (5592)
101 905 622	ILZKR7A (19611)
101 905 622A	ILZKR8A (94290)
101 905 622B	ILZKR8A (94290)
101 905 626	PZFR6R (5758)
101 905 631C	PFR6Q (6458)
101 905 631G	PFR8S8EG (94460)
101 905 631H	PFR7S8EG (1675)
400 905 619	PFR7G (4364)
410 905 619	KR8BI (4347)
5F6 905 601	R7438-9 (4656)
WAUKESHA	→ NGK
110532	AB-6 (2910)
209316	AB-6 (2910)
WHITE MOBILITY	→ NGK
10-R-385	AB-6 (2910)
10R1191	AB-6 (2910)



WHITE MOBILITY	→ NGK
20-7000680	AB-6 (2910)
20-7000681	AB-6 (2910)
20-7000949	AB-6 (2910)
20-7100035	AB-6 (2910)
WOLF	→ NGK
1015 306	AB6 (2910)
1018 301	BM6A (5921)
1022 304	AB6 (2910)
2000 305	BMR6A (7421)
2016 301	B7HS (5110)
2050 324	BMR6A (7421)
2085 300	BR6ES (4922)
2090 306	BPR6ES (7822)
YALE	→ NGK
016254800	AB-6 (2910)
016255000	AB-6 (2910)
016255100	AB-6 (2910)
031314500	AB-6 (2910)
063194200	AB-6 (2910)
150015100	AB-6 (2910)
150112405	AB-6 (2910)
150112406	AB-6 (2910)
150112407	AB-6 (2910)
150112408	AB-6 (2910)
150112410	AB-6 (2910)
150112411	AB-6 (2910)
150112413	AB-6 (2910)
150112420	AB-6 (2910)
150112427	AB-6 (2910)
150112453	BPR5FS (2423)
150112466	BPR4ES (7222)
150112473	BMR6A (7421)
150112490	BMR6A (7421)
150112494	BMR6A (7421)
220007428	AB-6 (2910)
220010987	AB-6 (2910)
220011080	AB-6 (2910)
220011107	AB-6 (2910)
220011205	AB-6 (2910)
220013371	BPR4FS (1127)
220052206	AB-6 (2910)
509295802	AB-6 (2910)
510764800	AB-6 (2910)
516484800	BPR5FS (2423)
517451800	AB-6 (2910)
5059605-35	BPR2ES (2264)
580000628	BPR4FS (1127)
580005036	BPR5FS (2423)
580008972	BPR5FS (2423)
580013445	BPR5FS (2423)
YAMAHA	→ NGK
14B-R465B-70	R0465B-10 (7506)
31926-KRM-841	CPR9EA-9 (2308)
90793 20029	BR10EIX (6801)
90793 20032	B10EG (3630)
90890 78082	BR10EIX (6801)
94700 00866	CPR8EA-9 (2306)
94701 00039	B6HS (4510)
94701 00040	B7HS (5110)
94701 00041	B8HS (5510)
94701 00042	B9HS (5810)
94701 00043	B6ES (7310)
94701 00044	B7ES (1111)
94701 00045	B8ES (2411)
94701 00046	B9ES (2611)
94701 00050	BP7HS (5111)
94701 00061	BR8EIX (5044)
94701 00063	BR9EIX (3981)
94701 00069	B5HS (4210)
94701 00078	B5ES (6410)

YAMAHA	→ NGK
94701 00108	BP6HS (4511)
94701 00110	BR7HS (4122)
94701 00111	BR6ES (4922)
94701 00112	BR7ES (5122)
94701 00113	BR8EIX (5044)
94701 00116	BP6ES (7811)
94701 00117	BP7ES (2412)
94701 00118	BP8ES (2912)
94701 00148	BR8HIX (7001)
94701 00157	D8EA (2120)
94701 00159	BP4HS (3611)
94701 00160	B8HS-10 (5126)
94701 00168	BP5HS (4111)
94701 00188	BR9ES (5722)
94701 00189	D7EA (7912)
94701 00193	BR9EIX (3981)
94701 00194	BPR5HS (6222)
94701 00195	BR8HS (4322)
94701 00198	BPR6HS (7022)
94701 00203	DR8ES-L (2923)
94701 00204	BR8ES (5422)
94701 00208	DR7ES (3123)
94701 00217	B7HS-10 (2129)
94701 00218	BPR7ES (2023)
94701 00219	BPR8ES (3923)
94701 00227	BPR7HS (6422)
94701 00232	BP6HS-10 (6326)
94701 00234	BPR6ES (7822)
94701 00237	BP8HS-10 (3823)
94701 00241	DPR8EA-9 (4929)
94701 00248	BR6HS (3922)
94701 00250	CR7HS (7223)
94701 00251	BPR5HS (4522)
94701 00254	C7HSA (4629)
94701 00256	C6HSA (3228)
94701 00258	BPR4HS (7823)
94701 00262	DPR7EA-9 (5129)
94701 00264	BP7HS-10 (7829)
94701 00266	D9EA (2420)
94701 00268	BP8HS (2630)
94701 00273	B6HS-10 (1052)
94701 00274	BR6HS-10 (1090)
94701 00280	BPR8HS (3725)
94701 00282	CR6HS (7023)
94701 00284	BPR6EIX (6637)
94701 00285	BPR6EIX (6637)
94701 00287	DR8ES (5423)
94701 00292	BPR6HS-10 (2633)
94701 00300	CR5HS (2874)
94701 00309	BR9HS-10 (4551)
94701 00311	BR5ES (4722)
94701 00318	CR9E (6263)
94701 00328	BPR5ES (7422)
94701 00330	CR8E (1275)
94701 00333	DR8EA (7162)
94701 00340	DR9EA (3437)
94701 00345	DR7EA (7839)
94701 00353	CR7E (4578)
94701 00361	DPR9EA-9 (5329)
94701 00365	BR6FS (4323)
94701 00372	CR6HSA (2983)
94701 00375	DPR6EA-9 (5531)
94701 00395	CR9EK (4548)
94701 00403	CR9EK (4548)
94701 00406	DPR5EA-9 (2887)
94701 00408	CR9EIA-9 (6289)
94701 00422	LMAR7A-9 (4908)
94701 00434	LMAR8G (95627)
94701 00436	LMAR8A-9 (4313)
94701 00441	MR9K-9 (97162)
94702 00044	B7ES (1111)
94702 00045	B8ES (2411)
94702 00046	B8ES (2411)
94702 00046	B9ES (2611)
94702 00149	B7HS (5110)

**YAMAHA - continued**

<b>YAMAHA</b>	<b>→ NGK</b>
94702 00188	BR9ES (5722)
94702 00193	BR9EIX (3981)
94702 00195	BR8HS (4322)
94702 00204	BR8ES (5422)
94702 00211	BPMR6A (6726)
94702 00247	BR8HS-10 (1134)
94702 00248	BR6HS (3922)
94702 00249	BR5HS (3722)
94702 00271	BR7HS-10 (1098)
94702 00272	BR7HS (4122)
94702 00274	BR6HS-10 (1090)
94702 00309	BR9HS-10 (4551)
94702 00317	B9HS-10 (3626)
94702 00323	B8EG (3430)
94702 00324	BR9EG (3230)
94702 00325	B9EG (3530)
94702 00326	BR8EG (3130)
94702 00331	BPR4ES (7222)
94702 00343	BR4ES (1097)
94702 00348	BPR2ES (2264)
94702 00349	BR7ES (5122)
94702 00357	BR9ECM (3252)
94702 00367	B10EG (3630)
94702 00368	BR10EG (3830)
94702 00372	CR6HSB (6500)
94702 00391	LFR5A-11 (6376)
94702 00400	LFR6A-11 (3672)
94702 00404	BKR7EKU (5881)
94702 00405	BKR6EKU (6993)
94702 00409	CR9EB (6955)
94702 00419	CR4HSB (4695)
94702 00429	LKR7E (1643)
94702 00437	LKR6E (92650)
94703 00277	BR9EIX (3981)
94703 00420	CPR7EA-9 (3901)
94709-00437	LKR6E (92650)
<b>YANMAR</b>	<b>→ NGK</b>
124190-78010	BPR4ES (7222)
160110-78011	B6HS (4510)
160232-78010	B4H (4110)
160560-78010	BPMR4A (6028)
160610-78010	BP4HS (3611)
160690-78010	BP6ES (7811)
160693-78010	BPR6ES (7822)
160769-78010	BR4HS (3322)
160793-78010	BPR5ES (7422)
160810-78010	BPR4HS (7823)
160998-78010	BPR6EY (6427)
181630-78010	BUHW (2622)
<b>YHX - See CHINESE BRANDS</b>	
<b>ZENOAH</b>	<b>→ NGK</b>
3699-92672	BPMR8Y (2218)



-  facebook.com/ngksparkplugsuk
-  NGK UK YouTube
-  instagram.com/ngkntk\_uk
-  NGK Spark Plugs (UK) Ltd
-  ngkntk.com



IGNITION  
PARTS



VEHICLE  
ELECTRONICS

**Box  
Clever**  
It pays to fit the best

# GET GREAT FREE GIFTS

Download the new **BoxClever** app  
and the world of great free gifts  
is more accessible than ever

Plus it gives you more ways  
to pile on the points with:

Exclusive monthly prize draws

Free scratch card every  
time you bank



**ngkboxclever.com**

# THE NO.1 CHOICE THE WORLD OVER

NGK Spark Plugs (UK) Limited  
Maylands Avenue  
Hemel Hempstead  
Hertfordshire  
HP2 4SD

Tel: 01442 281000  
Fax: 01442 281001



IGNITION  
PARTS

[www.ngkntk.com/uk](http://www.ngkntk.com/uk)